



MONASH University

M8Alliance

Medicine, Nursing and Health Sciences

School of Public Health and Preventive Medicine

Annual Report 2014



Edited by:

Kate Windon

Georgina Dempster

Dussy Kuttner

Sharon Gurry

Dr Jayamini Illesinghe

Contact Details:

Telephone: +61 3 9903 0929

Email: jayamini.illesinghe@monash.edu

Web: www.med.monash.edu/sphpm

Mail

School of Public Health and Preventive Medicine

Level 6, Alfred Centre,

99, Commercial Road,

Melbourne Victoria 3004

Australia

Contents

From the Head of School	3
Highlights for the Year	5
The School of Public Health and Preventive Medicine's commitment to the Ebola crisis	5
Hazelwood Coal Mine Fire Health Study	6
ASPREE Highlights	7
ARISE study finds that sepsis treatment in Australia and New Zealand is the best in the world	8
Revolutionising menopause diagnosis	9
25 Year Service Award	10
VIFM Welcomes New Director	10
MCHRI Launch	11
Cochrane launches branches in Malaysia and Japan	12
Infrastructure Platform	12
Data Management.....	12
Clinical Registries.....	13
Biostatistical Consulting Service.....	14
ASPrin in Reducing Events in the Elderly (ASPREE).....	14
Awards	15
School Awards Night	18
Research – 2014 At a Glance	21
Research – Year by Year	22
School Executive	23
Organisation Structure	24
Units	25
Department of Epidemiology and Preventive Medicine	26
Prevention Science	27
The ASPREE Healthy Ageing Biobank	28
Cardiovascular Research Unit	28
The Centre for Obesity Research and Education (CORE)	29
Monash Ageing Research Centre (MONARC)	29
Andrology Australia.....	30
Women's Health Research Program	30
Cancer Research Program (CRP).....	31
The Australian Clinical Trials Alliance (ACTA).....	31
Clinical Epidemiology Division	32
Centre of Cardiovascular Research and Education (CCRE) in Therapeutics	33
The Clinical Epidemiology Unit – The Alfred.....	33
Musculoskeletal Epidemiology Unit	34
Monash Department of Clinical Epidemiology – Cabrini Institute.....	34
Infectious Diseases Epidemiology Unit	35
The Australasian Cochrane Centre	35
Renal Disease Prevention Unit	36
Methodology	37
Biostatistics Unit	38
Clinical Informatics and Data Management Unit (CIDMU)	38
Epidemiological Modelling Unit	39
Research Governance	39
Health Services and Global Research Division	40
The Health Services Management	41
The Michael Kirby Centre for Public Health and Human Rights	41
Clinical Registry Unit.....	42
Health Services Research Unit.....	42
Jean Hailes Research Unit	43
Medical Education Research and Quality Unit (MERQ)	44
Occupational and Environmental Health	45
Monash Centre for Occupational and Environmental Health (MonCOEH)	46
The Australian Centre for Human Health Risk Assessment.....	46
Water Quality Unit.....	47
Aviation Medicine Unit	47
Critical Care Research	48
The Australian and New Zealand Intensive Care Research Centre (ANZIC-RC)	49
Pre-hospital, Emergency and Trauma Unit	50
Australian and New Zealand College of Anaesthetists (ANZCA) Clinical Trials Network.....	50
Transfusion Research Unit	51
Department of Forensic Medicine (DFM)	52
Monash Centre For Health Research & Implementation (MCHRI)	54
Women's Public Health Research	55
Diabetes and Cardiovascular Disease Research	55
Centre for Clinical Effectiveness (CCE)	56
Research Methodology Support Program	56
Implementation and Training Program.....	56
Evidence Synthesis, Capacity Building, Training, Healthcare Improvement and Implementation Program	56
Indigenous and Refugee Women's Health Program.....	57
Healthy Lifestyle Program	58
Midlife Health and Menopause Program	58
Education	59
Undergraduate Teaching	60
Postgraduate Teaching	63
Higher Degree by Research	66
Short Courses	69
Staff	71
Appendix 1: Grants and Funding	81
Appendix 2: SPHPM Research Publications for 2013	95
Appendix 3: SPHPM Senior Staff Board and Committee Memberships	117



From the Head of School



Professor John McNeil,
Head of School

I am pleased to present the 2014 Annual Report for the School of Public Health and Preventive Medicine (SPHPM) at Monash University.

Our school has accomplished several key achievements in 2014. There has been a 10% growth in funding from 2013 to 2014 which is significant as there was also a 10% growth in funding from 2012 to 2013. Our school has attained success with National Health and Medical Research Council (NHMRC) funding with \$14 million in Project Grant funding, \$2.5 million in Centre of Research Excellence funding and \$2.2 million in Fellowship funding totalling \$19 million dollars of NHMRC funding for 2014.

In November of 2014 our school in collaboration with the School of Rural Health, was awarded a \$26.5 million, from a successful Victorian Department of Health tender to conduct a study into the long term health effects of the Hazelwood open cut brown coal mine fire in Victoria's Latrobe Valley. The Hazelwood Coal Mine Fire Health Study will pay particular attention to susceptible sub-groups, such as pregnant women, infants, children, the elderly, and those with pre-existing lung and heart disease. The study outcomes will assist researchers in understanding the evidence on which to base health advice for the future and contribute to the understanding of long term impact of short term events.

Our School has received \$4.5 million in funding from the Movember Foundation for the establishment of an Australian Prostate Cancer Clinical Registry (APCCR). The Movember Foundation encourages men (Mo-Bros) to grow moustaches during Movember (November), to instigate dialogue, generate awareness and raise money for men's health initiatives.

The Federal Department of Health has funded a Breast Device Registry which tracks the outcomes and quality of all Breast Device Surgery performed across Australia. The Breast Device Registry is the first of its kind across the world and has become a model registry for several of the countries collaborating in the project. The Breast Device Registry will provide a means of tracking breast devices and permit monitoring of device performance and patient outcomes after surgery, contributing to the understanding of the long term safety of implanted breast devices and helping to improve patient safety.

I would like to congratulate Professor Malcolm Sim and Professor Michael Abramson for their 25 years of service awards. Since their appointments in 1989 they have made outstanding contributions to the development of our School and each has played a key role in Australian Public Health.

In 2014, our School had over 700 publications in recognised and renowned journals. Two outstanding publications that deserve particular acknowledgment include: Myles, P.S et al, *The safety of addition of nitrous oxide to general anaesthesia in at-risk patients having major non-cardiac surgery (ENIGMA-II)*: A randomised, single-blind trial published in The Lancet and Peake, S.L et al, *Goal-directed resuscitation for patients with early septic shock* published in the New England Journal of Medicine. We were pleased to note that of the 10 highest cited publications since 2000 for Monash University, nine were co-authored by researchers from the School.

I would like to welcome three new statisticians, Professor John Reynolds, Associate Professor Stephane Heritier and Dr Arul Earnest to the School and the Biostatistics Unit. Our academic team was further strengthened by the appointment of Professor John Zalcborg, Professor Noel Woodford, Professor Rodney Cooter and Professor Collin Moore. I would like to farewell several staff members, Professor Brian Oldenburg, Dr Linda De Melis, Associate Professor Andre Renzaho and Associate Professor Peter Smith, whose contribution to our School will be greatly missed.

Our School has been involved with the teaching of 2000 undergraduate students across three courses. Professor Just Stoelwinder set the groundwork for an exciting new venture in international teaching in public health and health services management, in collaboration with the Pearson Education Group. We have been home to over 500 postgraduate coursework students and 160 higher degree by research students. Our Honours Program has grown by 50% over the past two years, holding a cohort of 30 students.

On the international front we continue to develop our links across Asia, the United States and Europe. Our collaborative program with Sri Lanka to provide a final year of research training to MD graduates continues to expand. We have now expanded this program to the Middle-East. Many of our senior staff have established and expanded important research collaborations in Europe, which will greatly benefit our future researchers and students. Our short course program has also expanded and teaching evaluations were extremely positive. Moving forward, we plan to offer the Aviation Medicine program in Singapore.

As our School continues to make real progress each year, I look forward to the ongoing success of the School of Public Health and Preventive Medicine.

Professor John McNeil AM
Head of School

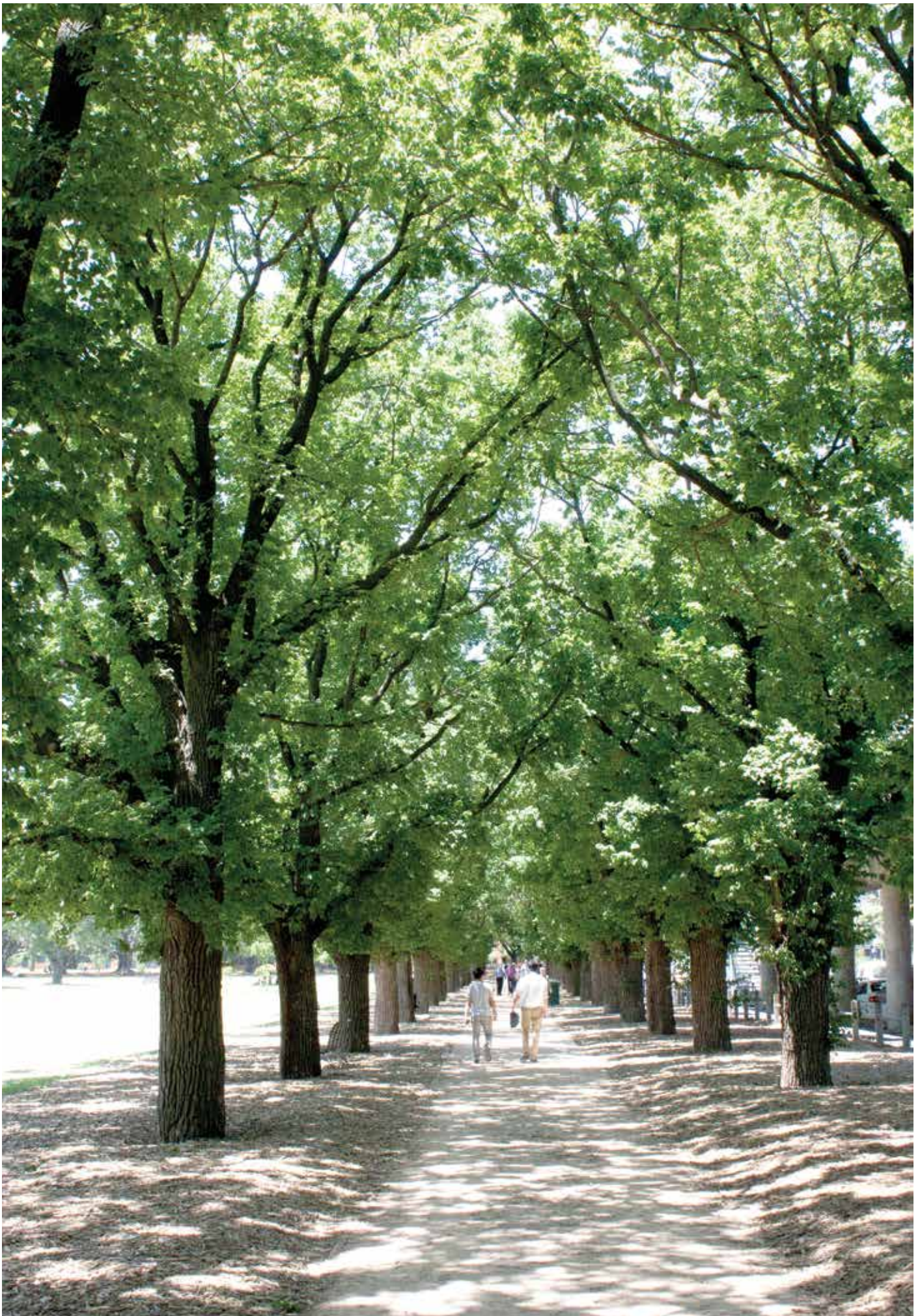

Highlights for the year

The School of Public Health and Preventive Medicine's commitment to the Ebola crisis

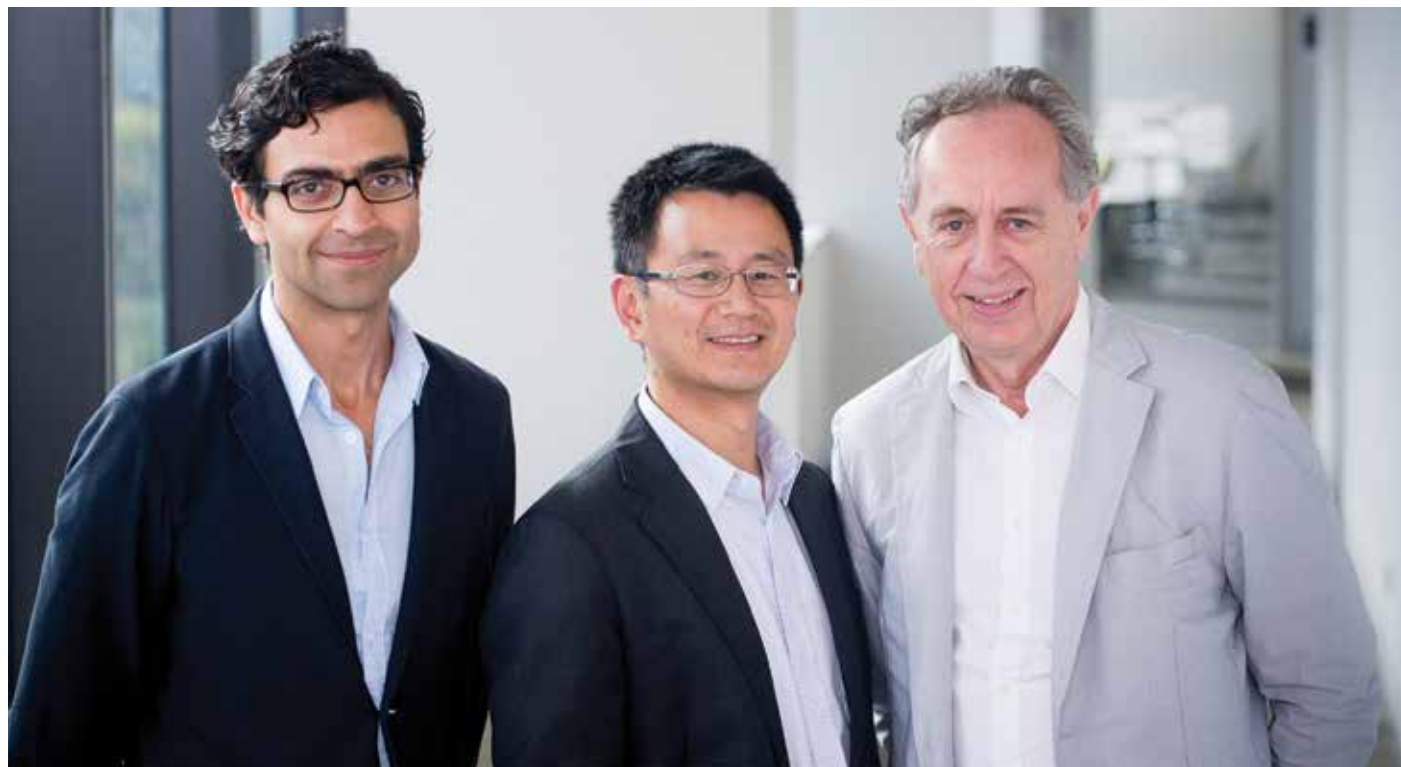

From L to R: Associate Professor Manoj Gambhir, Associate Professor Allen Cheng, Professor Stephen Cordner.

The School of Public Health and Preventive Medicine is home to three top researchers who have all played important roles in the recent and devastating Ebola outbreak in West Africa. As of January 2015, the U.S. Centers for Disease Control and Prevention (CDC) estimated that there have been almost 22,100 cases, of which nearly 13,700 have been lab confirmed, with 8,800 deaths. This is the largest outbreak of Ebola in history and one that has captured the attention of people around the world with rational and irrational fears that the disease may spread in an uncontrollable manner.

Professor Stephen Cordner is a Forensic Pathologist who has recently been involved with the Red Cross in Liberia. With a career in Forensic Pathology, Professor Cordner is well acquainted with death but the conditions in which people have been dying in West Africa are such that disease has spread from the dead to the living on a large scale. Ebola victims have the heaviest viral load around the time of their death, and therefore, the dead constitute a reservoir to pass the disease on to grieving family members, healthcare professionals and burial workers. Professor Cordner was concerned to help those whose job it was to collect the dead.

Much depends on burial worker and health care professions who often become ostracised by their family and community for what they do. Professor Cordner was ensuring these workers were properly supported.

Associate Professor Allen Cheng, Infectious Diseases Physician and Director of the Infection Prevention and Healthcare Epidemiology Unit at Alfred Health has been working in the area of preparedness advice for Australia in the face of a potential Ebola outbreak. This ties in with Associate Professor Cheng's position with the executive of the Australasian Society for Infectious Diseases (ASID). Associate Professor Cheng has featured frequently in the media, with a prominent focus on issues surrounding infection control if Ebola were to reach Australian shores. These infection control issues have been brought to light with cases of Ebola occurring in the United States and parts of Europe allowing countries like Australia to learn from the way in which these countries dealt with the infected patients. As a member of Australia's Infection Prevention and Control Expert Advisory Group, Associate Professor Cheng has been working on guidelines to outline the process for how to deal with cases of Ebola if they were to arise in Australia.

Associate Professor Manoj Gambhir is a Mathematical Epidemiologist and Head of the Epidemiological Modelling Unit in the School of Public Health and Preventive Medicine. Associate Professor Gambhir's work focuses on modelling the likely population health impact and cost-effectiveness of control interventions in both communicable and non-communicable diseases. Associate Professor Gambhir has recently been working with the CDC Ebola Modelling Task Force in Atlanta where he and his fellow Task Force members have been calculating quantities such as 'R' (the reproduction number), which is the average number of people that each Ebola sufferer goes on to infect. It is through calculations such as these—along with the work of hundreds of others—that the Emergency Response leadership at CDC decides where doctors and healthcare workers from CDC, WHO and Medecins Sans Frontieres are deployed and these calculations also help with estimating the amount and type of medical supplies that are required in each district of the affected countries.

Hazelwood Coal Mine Fire Health Study



Investigators of the Hazelwood Health Study (L to R) – Professor Pamela Wood (Federation University), Associate Professor Darryl Maybery (School of Rural Health, Monash University), Dr Martine Dennekamp, Professor Michael Abramson, Professor Judi Walker (School of Rural Health, Monash University), Dr Matthew Carroll (School of Rural Health, Monash University) and Dr Phillip Thompson (interim project manager). In Absentia: Professor Malcolm Sim.

On 9 February 2014, the Hazelwood mine in Victoria's Latrobe Valley caught fire resulting in the nearby town of Morwell being covered in clouds of smoke and ash for a period of six weeks. In response to residents' concerns that exposure to the smoke may cause long-term health problems, the Victorian Department of Health commissioned a comprehensive health study to be undertaken via a tender process.

In November 2014 the School of Public Health and Preventive Medicine at Monash University was awarded the \$ 26.5 million Victorian Department of Health tender to conduct this study into the long term health effects of the Hazelwood open cut brown coal mine in Victoria's Latrobe Valley.

The Hazelwood Mine Fire Health Study led by the School of Public Health and Preventive Medicine will pay particular attention to susceptible sub-groups such as pregnant women, infants, children, the elderly, and those with pre-existing lung and heart disease. The study outcomes will assist researchers in understanding the evidence on which to base health advice for the future and contribute to the understanding of long term impact of short term events.

The Hazelwood Mine Fire Health Study will involve collaborations with researchers from Monash University's School of Rural Health, Federation University, the Menzies Research Institute (University of Tasmania), CSIRO and the University of Adelaide. The project will include the development of an advisory committee with representation from local community members, as well as relationships with local health professionals to ensure the study outcomes are communicated locally and taken up into policy and practice.

Principal Investigator Professor Michael Abramson, from The School of Public Health and Preventive Medicine, has said there are currently no published health studies conducted in relation to exposure of smoke from fires in open cut brown coal mines.

Professor Abramson said "The study will provide information on the potential health effects including respiratory and cardiovascular conditions, cancer, causes of death, child development and psychological outcomes as well as broader community health outcomes. It will also provide evidence on which to base health advice in future events."

ASPREE (ASpirin in Reducing Events in the Elderly) Highlights



ASPREE participants at a study update in Launceston – Launceston's was one of 19 study updates held in 2014.

ASPREE is Australia's largest clinical trial, that will determine whether healthy older people will benefit from taking daily low-dose aspirin to lead healthier, longer lives by preventing or delaying the onset of serious illness and debility.

The ASPREE clinical trial reached a number of significant milestones in 2014 as it strove towards the enrolment target. Highlights of the year include: Recruitment milestones, Regional and rural participation, Community outreach successes and Sub-study developments.

- **Recruitment Milestone:** The ASPREE study attained the recruitment target of 19,000 participants across Australia and the United States in November 2014: 16,700 participants are Australian. The international team has celebrated the milestone and now look forward to working with participants during the observation and consolidation phase, through until the end of 2017. The ASPREE study would not be possible without the support and dedication of the ASPREE team, GPs and the very generous and willing contribution from all participants.
- **Regional and Rural Participation:** ASPREE regional hubs exceeded recruitment milestones, including >6400 participants in Melbourne and greater Melbourne, >5200 in regional Victoria, >2100 in Tasmania, >1000 in Canberra, >500 in Wollongong and nearly 1250 participants in Adelaide. Almost 44 percent of Australian ASPREE participants represent regional and rural areas. ASPREE Clinical Trial Centres in Ballarat, Bendigo,

Geelong, Traralgon, Warrnambool, Wodonga, Burnie, Launceston and Wollongong helped drive regional community engagement in the trial.

- **Community Outreach:** More than 2150 GP co-investigators and 955 general medical practices are actively involved in the trial. This highly successful interaction between researchers and primary carers is invaluable for the study's success. Since recruitment began in 2010, ASPREE has distributed 600,000 invitations to participate (150,000 in 2014); most on behalf of GP co-investigators. The ASPREE team subsequently phone screened close to 83,000 people for eligibility to join the trial (25,000 in 2014). In the past year,

the administration team also placed >90,000 telephone calls to contact active participants.

- ASPREE held 19 study presentations in 2014 to provide progress updates to approximately 3000 ASPREE participants and guests. A further 25 community engagements reached 1200 interested older people in the community.
- Monash University also provided opportunities to interact with the wider research community, hosting a CSIRO funded symposium on aspirin and cancer prevention, attracting prominent international and Australian researchers.

<http://www.aspree.org>



Newly randomised ASPREE participants were invited to undertake hearing tests as part of the ASPREE-Hearing sub-study, to help determine the effect of aspirin on age-related hearing loss.

ARISE study finds that sepsis treatment in Australia and New Zealand is the best in the world

New research in 2014 from the School of Public Health and Preventive Medicine has found that patients with sepsis in Australia and New Zealand receive better treatment than in any other country.

The large-scale six-year study, led by the Australian and New Zealand Intensive Care Research Centre (ANZIC-RC) at School of Public Health and Preventive Medicine, divided 1600 patients into two groups who were admitted to emergency care with early stage sepsis from across more than 40 hospitals.

The first group of 796 patients received Early Goal Directed Therapy (EGDT), an aggressive treatment not currently used in Australia and New Zealand, which inserts a catheter into the jugular vein to monitor oxygen levels in the blood returning from the body to the heart.

The second group of 804 patients received the usual course of standard care given in Australia and New Zealand – a combination of rapid specialist-led care, powerful and immediate antibiotics and rapid resuscitation in either Emergency Departments or

Intensive Care Units.

Previous studies found mortality rates for sepsis were as high as 46 per cent, but were lowered to 30 per cent if EGDT was also used. Subsequently the therapy has been recommended globally and is endorsed by the Surviving Sepsis Campaign.

In contrast, the new study found that, in Australia and New Zealand, hospital mortality rates for both groups were close to 15 per cent – the lowest ever reported for this life threatening condition.

The study, published in the New England Journal of Medicine, sheds doubt on the reported effectiveness of EGDT because researchers found it did not make any noticeable difference to survival rates.

One of the lead researchers, Professor Rinaldo Bellomo said one of the reasons for the high survival rates could be due to Australia and New Zealand's healthcare systems.

"Australia and New Zealand have one of the longest and most scrutinised joint training programs in the world for doctors and nurses

working in emergency and intensive care. Intensive care units routinely have one highly trained specialist nurse for each patient to maximise level of care and minimise cross infection and healthcare professionals have a reputation for collaboration and team work," he said.

"We don't know if these factors are responsible for the high survival rates, our next step is to carry out further work to determine this," Professor Bellomo said.

Sepsis, a fast-moving bloodstream infection that kills millions of people globally every year, is caused by the immune system's response to serious infection. In extreme cases, the body begins to shut down resulting in heart, lung, kidney and other organ failure. To combat the infection early diagnosis and intensive care are critical.

The NHMRC-funded, Alfred Foundation-supported study led by Monash University involved researchers from every health care jurisdiction in Australia and New Zealand.



(L to R): Lead investigator for ARISE, Monash University Adjunct Associate Professor Sandra Peake and her colleague Monash University Adjunct Research Fellow Tricia Williams at the bedside of the first ARISE patient

Revolutionising menopause diagnosis



Professor Susan Davis

A free and simple toolkit for GPs could revolutionise menopause diagnosis and treatment. Created at Monash University, the world's first menopause toolkit is designed for GPs to use with women from the age of 40. Thought to be the first of its kind, researchers say the toolkit has the potential to help manage menopausal conditions for women globally.

Led by Professor Susan Davis, the Women's Health Research team from the School of Public Health and Preventive Medicine combined existing research on menopause, diagnostic algorithms and extensive clinical experience to develop the diagnostic tool. Designed for use in a GP surgery, it also works through a patient's medical history and risk factors to arrive at the best treatment solution.

Professor Davis said the toolkit fills the void of clear guidelines on menopause diagnosis and management, equipping doctors with the fundamentals to care for any woman who walks through the door. "There are many detailed guidelines available on menopause but the reality is that most GPs don't have the time to work through a 40 page report when they only have 5 or 10 minutes with a patient," Professor Davis said. "Based on feedback from patients and doctors we realised there's widespread confusion, not only in how to determine when menopause starts but also prescribing appropriate treatment to help with symptoms.

"With many recent medical graduates receiving little training in this area, we realised there was a clear need for simple and practical guidelines," she said.

Menopause, also known as 'the change of life', marks the end of the monthly cycle of menstruation and reproductive years in a woman's life. Most women reach menopause between the ages of 45 and 55. Professor Susan Davis said due to hormonal changes, menopausal symptoms, which include hot flushes, anxiety and depression and joint pain, vary widely from none at all to debilitating, making a straightforward diagnosis difficult.

"Half the world's population will experience menopause as some point in their lives, yet there isn't a commonly used diagnostic tool and that's creating confusion amongst women and doctors," Professor Davis said. "Many people think the menopause is the same for every woman but the reality is quite different. Every woman has her own individual experience of menopause and that sometimes makes it tricky to diagnose," she said.

The free resource includes a flow chart of standardised questions for doctors to ask, and assess women who are potentially experiencing menopause. The kit also flags safety concerns, provides a list of all hormone therapies approved by regulators in different countries and lists non-hormonal therapies that have evidence to support their use.

Professor Davis said the toolkit would also help inform GPs and patients on the benefits and risks of menopausal treatment. "Menopausal hormone therapy is often prescribed, but its success varies according to symptom type and severity, personal circumstances and medical background. "This toolkit has the potential to change that because it's designed to work just as well for a 41 year old woman in Madras as it will for the 48 year old in Manhattan," said Professor Davis.

The International Menopause Society (IMS) is promoting the use of the toolkit throughout the world, stating that it is the first to present structured practical advice. IMS President, Rod Baber said the toolkit builds on formal guidelines on menopause. "This will ensure that each individual woman is well informed about what happens to her as she ages, about what options for treatment and monitoring are available and lastly what menopausal hormone therapy options are," said Rod Baber.

General Practitioner Dr Jane Elliott said the toolkit was clear and accessible, making it ideal to use for GP consultations. "The flow-chart should be on the computer desk top of all GP's. This will go a long way towards helping busy GPs feel that managing menopause is no longer in the 'too hard basket' and women will benefit as a result," Dr Elliot said.

Leading Endocrinologist and President of the Australasian Menopause Society, Dr Anna Fenton welcomed the introduction of the toolkit, recommending widespread use amongst health practitioners.

"In an area fraught with myths and misinformation, this toolkit provides concise and accurate information. The key messages are clear and the advice is practical and evidence-based. Many women are confused and uncertain about how best to deal with the menopause. Doctors can also face uncertainty in how best to treat and support patients with menopausal symptoms. This toolkit has the potential to change that," Dr Fenton said.

The Practitioner Toolkit for the Managing the Menopause is available to download for free from Climacteric and the algorithm is available at <http://womenshealth.med.monash.edu.au>.

25 Year Service Award

The Deputy Head of the School of Public Health and Preventive Medicine, Professor Michael Abramson, and Director of the Monash Centre for Occupational and Environmental Health, Professor Malcolm Sim both celebrated their 25th year at Monash University in July. Professor Abramson and Professor Sim were each awarded a 25 Year Service Award to recognise their ongoing dedication to their work at Monash University.

Professor Abramson's current research program covers the epidemiology of asthma and chronic obstructive pulmonary disease, including genetic and environmental risk factors such as air pollution and occupation, and the role of spirometry in managing these conditions. Professor Abramson's work has been supported by the National Health & Medical Research Council, Department of Human Services, Victorian Health Promotion Foundation, Australian Lung Foundation and Asthma Victoria. Professor Abramson provides epidemiological expertise to the Australian Centre for Radiofrequency Bioeffects Research. Professor Abramson is also the lead investigator for the new \$26.5

million dollar Victorian State Government funded Hazelwood Coal Mine Fire Health Study which will investigate the long term health effects of exposure to smoke from the Hazelwood open cut brown coal mine in Victoria's Latrobe Valley.

Professor Sim is an occupational physician and epidemiologist who leads a team of 25 research and teaching staff at the Monash Centre for Occupational and Environmental Health (MonCOEH). Professor Sim's main research interests include the risks of chronic diseases from occupational and environmental exposures, occupational disease surveillance, veterans' health, cohort studies of working populations and exposure assessment. Professor Sim is the Principal Investigator for an NHMRC Public Health Capacity Building Grant aiming to build capacity in workplace public health and a NHMRC-EU grant investigating mobile phone exposure and brain tumours in young people (Mobi-kids study). Professor Sim is a co-investigator on several other NHMRC and Australian Research Council (ARC) grants and other national and international



collaborative studies. Professor Sim was also the Australian lead in a collaborative project with the National Institute for Occupational Health and Poison Control in China to improve China's occupational disease surveillance. In recognition of his extensive national and international activities, Professor Sim was awarded the Dean's Award for Excellence in External Engagement in 2013.

VIFM Welcomes New Director

Renowned forensic pathologist Professor Noel Woodford was announced as the new director of the Victorian Institute of Forensic Medicine (VIFM) this year. Professor Woodford takes over from Professor Stephen Cordner who established the institute and has been its director since its commencement in 1987.

Professor Woodford graduated with a MBBS from the University of Melbourne in 1987. Professor Woodford also has a master of Laws (with distinction) from the University of Cardiff and is a fellow the Royal College of Pathologists in both the UK and Australia.

At the announcement of his appointment Professor Woodford said he was honoured to be the Institute's second director. "I'm extremely honoured and not a little nervous, but I want to assure everyone that I will work to ensure that the Institute not only prospers but retains its well-deserved and hard won reputation for quality, integrity and excellence."

"Over the 27 years of its existence VIFM has grown from a niche/family operation of less than 50 to a complex organisation of more than 200 people with links to multiple individuals and entities," he said.

"We are in a privileged position. In the proper discharge of our responsibilities, we have a trust invested in us, something that we can never take for granted – and be at constant pains to protect."

VIFM is a statutory authority which operates under the support of the Department of Justice, reporting to Parliament through the Attorney-General. Today it is Victoria's statutory provider of forensic pathology and related scientific services, clinical forensic medicine and tissue banking.

VIFM helps to provide the justice system with evidence to ensure safe convictions and appropriate acquittals. Its doctors also help investigate deaths reported to the Coroner, examine alleged offenders and assess, treat and support victims of crime.



Professor Noel Woodford

MCHRI Launch

The Monash Centre for Health Research and Implementation (MCHRI) was officially launched by Ms Shelly Park, Professor Christina Mitchell and Professor Helena Teede on 28 May 2014, at Monash Medical Centre. The event was attended by 70 invited friends and guests.

Speaking at this occasion Ms Shelly Park, Professor Christina Mitchell and Professor Helena Teede all reinforced the strong commitment by Monash Health and Monash University toward ongoing medical, clinical and translational research, across all clinical disciplines, for the improvement of health and wellbeing of our communities.

The launch of MCHRI acknowledges the key partnership between Monash Health and Monash University and acknowledges MCHRI as a unique, non-disease, non-discipline specific 'implementation laboratory' focused on delivering improved health outcomes.

Located at Monash Health within the Monash Health Translation Precinct, MCHRI aims to create, synthesise, implement and translate clinical, health services and public health knowledge, underpinned by cross sector end user engagement, to deliver propitious health impact.



MCHRI has three core programs supporting Monash Health and Monash University staff:

1. Monash Health clinical services and public health research, translation and implementation program.
2. An interdisciplinary methodological platform for the continued support and strengthening of clinical research, implementation and translation.
3. A capacity building, clinical research, implementation and translation training program.

MCHRI harnesses the expertise across a range of clinical disciplines and research themes within the Advanced Health Sciences

Centre (including Monash Health and Alfred Health), University Faculties, Independent Institutes, NGOs and community groups. MCHRI has built key partnerships with the Institute of Health Care Improvement in the US and Warwick University and has attracted the largest ever NHMRC project grant and a National Centre of Research Excellence.

MCHRI actively engages with multiple sectors including academic organisations, government and with patients and communities to bring a breadth of expertise and perspectives to address challenges in health, to drive innovation and to deliver improved patient experience and health outcomes.

Cochrane launches branches in Malaysia and Japan

At the beginning of 2014, Cochrane launched its 'Strategy to 2020', following a collaborative process involving Cochrane's global network of contributors. Cochrane's reputation for producing high quality, credible information remains paramount, but for the first time, the new strategy has global advocacy for evidence-informed health care as one of its key pillars. The international activities that the Australasian Cochrane Centre supports complements this goal of the Strategy to 2020.

The Australasian Cochrane Centre's geographical remit covers East Asia and South East Asia. This year we established formal networks in Japan and Malaysia, adding to existing Cochrane networks in Korea, New Zealand, Singapore and Thailand.

The Malaysian Cochrane Network launch in May in Kuala Lumpur coincided with the first meeting of representatives from the Australasian Cochrane Centre's regional networks and was attended by Cochrane's CEO.

The Malaysian Network was the culmination of a concerted effort over many years, particularly by its convenor, Professor Jacqueline Ho from Penang Medical College, who strived for over 10 years to put Cochrane on the map in Malaysia. The Australasian Cochrane Centre has been involved in supporting training initiatives, mentoring authors and establishing links with the Ministry of Health. To date, more than 200 clinicians and researchers in Malaysia have produced 80 Cochrane Reviews.

In the same week, the Japan Cochrane Branch, based at the National Centre for Child Health and Development in Tokyo, was also launched. Cochrane activities in Japan stretch back over 15 years, especially in the area of translation of Cochrane abstracts, but it's not until recently that getting involved in Cochrane Reviews has begun to take off. There are now over 170 authors who have produced over 70 Cochrane Reviews.

Cochrane has always enjoyed a high profile in Australasia and it's pleasing for us that our long-time colleagues across Asia are beginning to see similar recognition for what Cochrane has to offer in their own countries. With the resources of Cochrane centrally, translating Cochrane content is a high priority for our own region in the years to come.



Infrastructure



Data Management

The Clinical Informatics and Data Management Unit (CIDMU) was established in 2003 to:

- manage large clinical datasets; and
- develop web based and desk top applications for the collection and management of clinical information.

Commencing with a single full-time database manager in 2003, the Unit has grown over the past 11 years and now employs 36 highly trained software development, database analysts.

The current suite of services offered through the Unit includes:

- Electronic forms-based data capture systems (scan, fax and email);
- Web-based data capture and reporting systems;
- Desk-top based data capture and reporting systems;
- Web-based clinical trial randomisation services;

- Telephone based randomisation services; and
- Secure clinical file transfer services.

Current activities of the Centre include the development of clinical data management systems for supporting clinical registries and high risk occupational cohorts and clinical trials with a client base. These include internal Monash research centres and external clinical organisations, as well as government and non-government organisations. The Clinical Registry Program includes a number of registries for the Centre of Research Excellence Patient Safety (CREPS) such as the Prostate Cancer Registry and Victorian Lung Cancer Registry. External registry clients include The Alfred Hospital, Cabrini Hospital, Australian Rheumatology Association, the Colorectal Surgical Society of Australia, the Society of Cardiothoracic Surgeons, the Victorian Department of Health and Monash University Accident Research Centre (MUARC).

Multinational clinical trial management systems have been developed for the US National Institute of Ageing sponsored ASPREE Study, the Asia Pacific Chest Pain Study, and the NHMRC sponsored POLAR, EPO-TBI, TRANSFUSE and PHARLAP trials for the ANZ Intensive Care research Centre. Observational epidemiological and cohort studies data management systems have been developed for the Monash Centre for Occupational Health, the Peter McCallum Cancer Institute (Cancer 2015) and the Road Traffic Authority (Live-tribe, P Drivers Project).

Clinical Registries

SPHPM is a leader in the establishment, management and analysis of clinical registries.

What are Clinical Registries?

Clinical registries collect a small amount of key information about people treated in hospitals for conditions such as trauma, cancer and heart disease. The information is collected in an identical fashion from each participating clinician and hospital. Outcomes of treatment are also measured in a systematic fashion and analysed statistically to allow different health services and clinicians to compare the success of their treatment.

Registries are also used to monitor the safety of new drugs, devices and surgical procedures so that problems can be identified and fixed at the earliest opportunity. The importance of registries as a strategy for improving safety and quality of healthcare is being recognised internationally. They are increasingly seen as indispensable for measuring access to and appropriateness of care. In Sweden about 25 percent of medical encounters are captured on a registry.

How do Registries work?

SPHPM has developed particular expertise in developing and maintaining clinical quality registries; a subset of registries which focuses on improving the safety and quality of healthcare. This is achieved by providing high quality outcome data to clinicians, which may stimulate competition and help with the early identification of problems.

High quality data

Clinical registries pay meticulous attention to collecting complete, accurate and epidemiologically sound data. This means that results generated from clinical registries are respected by clinicians and stimulate action when outliers are identified.

Registry governance

Clinicians, epidemiologists, consumers and administrators all play a key role in managing a registry. Through the governance committee of each registry they address the multitude of legal, ethical, organisational and financial issues that affects every registry.



Operating principles for Clinical Registries

SPHPM worked with the Australian Commission on Safety and Quality in Health care to develop national operating principles for clinical quality registries. These operating principles have been endorsed by Australian Health Ministers. Their purpose was to:

- provide a means of improving existing clinical registries and enhancing the value of the information they provide;
- provide guidance for the establishment and maintenance of new Australian Clinical Quality Registries aiming to measure quality of care; and
- suggest a best practice model to which both new and existing Australian Clinical Quality Registries should adhere.

Clinical funding agencies such as the Department of Human Services and Human Research Ethics Committees are using this document as the basis for determining the standard of clinical registries they review.

In 2014 the SPHPM put together a registry science handbook which is now accessible at <http://www.med.monash.edu.au/epidemiology/units-centres/registries/index.html>

SPHPM Registries

The School houses the following registries, monitoring procedures, diseases or healthcare services:

- Australian and New Zealand Society of Cardiac and Thoracic Surgeons (ANZSCTS) National Database Program*
- Australian Resuscitation Outcomes Consortium (Aus-ROC)
- Australian Rheumatology Association Database (ARAD)*
- Burns Registry of Australia and New Zealand (BRANZ)*

- Breast Device Registry*
- Massive Transfusion Registry
- Melbourne Interventional Group (MIG) Registry
- Victorian Prostate Cancer Registry*
- REACH Registry
- Surveillance of Australian workplace based respiratory events (SABRE)
- Thrombotic Thrombocytopenic Purpura (TTP) Registry
- Victorian Lung Cancer Registry*
- Victorian State Trauma Registry (VSTR)*
- Victorian Orthopaedic Trauma Outcomes Registry (VOTOR)*
- Bariatric Registry
- Victorian Cardiac Outcomes Registry (VCOR)*
- Myeloma and Related Diseases Registry (MRDR)
- Neonatal Alloimmune Thrombocytopenia (NAIT)
- Venous Thromboembolism cohort study (VTE)
- Registry of Kidney Diseases (ROKD)
- Haemoglobinopathies Registry (HbR)
- Aplastic Anaemia Registry (AAR)

The School collaborates strongly with the following registries:

- Australian and New Zealand Intensive Care Society (ANZICS) Registry*
- Colorectal Cancer Registry (with Cabrini Health)*
- Victorian Cardiac Arrest Registry
- Australian & New Zealand Intensive Care Adult Registry

* Denotes a clinical quality registry

Biostatistical Consulting Service

It is well recognised that regardless of discipline, research often depends on statistical methods, in the design of experiments or surveys, in the analysis of quantitative data and the interpretation of results. We provide statistical support to doctoral students across Monash University, academic staff in the Faculty of Medicine, Nursing and Health Sciences, researchers located at the Alfred Hospital, other health researchers, based at Monash-affiliated hospitals and external health service groups.



ASPIrin in Reducing Events in the Elderly (ASPREE)

Australia's largest clinical trial will determine whether healthy older people should or should not take aspirin to prevent or delay cardiovascular disease (heart attack and stroke), dementia, depression and some types of cancers. This year, ASPREE (ASPIrin in Reducing Events in the Elderly), a randomised, double-blind placebo controlled trial, reached its recruitment target of 19,000 participants in Australia and the United States (16,700 in Australia).

Led by Monash University and the Berman Center for Outcomes and Clinical Research in the United States, the ASPREE trial will measure years of extended living, free from physical and cognitive disability, to determine the benefits versus the risks of daily low-dose aspirin.

In Australia, ASPREE is primarily conducted through general practices in the south-eastern states and territory. Participants, who are currently between 70–98 years of age, are randomly allocated to take daily 100mg aspirin or a matching placebo tablet. They will undergo annual clinical evaluation, cognitive assessment and measures of depression, quality of life, physical strength and functional independence, until late 2017.

If the benefits of aspirin for primary prevention are proven to outweigh the risks, thousands of healthy older people around the world will be advised to take the drug; if aspirin is proven not to be of benefit, thousands will be saved from taking an unnecessary medication.

Ancillary studies will determine the effect of aspirin on age-related macular degeneration, cancer, bone fractures, osteoarthritis, severe infection, sleep apnoea, age-related hearing loss, and microvascular changes in the brain.

Australia's first Healthy Ageing Biobank, a repository of blood samples from almost 12,000 ASPREE participants, will help researchers identify blood-borne predictors of disease, such as Alzheimer's, or even good health. Samples will be stored in a purpose-built Biorepository at Monash University.

The ASPREE Longitudinal Study of Older Persons (ALSOP) complements the principal ASPREE trial. A series of questionnaires will help identify factors that influence health, independence and quality of life in later years, such as dental health, access to medical services, and social connectedness. Nearly 90% of all ASPREE participants in Australia are responding to these questionnaires.

Results of the ASPREE study should be available in 2018.



ASPREE staff member Jewhara Suleiman prepares an ASPREE participant for retinal photography aboard one of the mobile retinal imaging vehicles.

Awards

Professor John Zalcberg's Contribution to Cancer Care Recognised

Professor John Zalcberg was awarded the 2014 Tom Reeve Award for Outstanding Contributions to Cancer Care and was presented with a Gold Marryalyan at the Clinical Oncology Society of Australia (COSA) Annual Scientific Meeting (ASM) conference dinner in December 2014.

The Tom Reeve Award, offered by COSA, formally recognises a national leader and resident in Australia who has made a significant contribution over a relatively long period towards cancer care through research, clinical leadership and/or community service.

Professor Zalcberg was the Director, Division of Cancer Medicine, at the Peter MacCallum Cancer Centre in Melbourne, for 17 years prior to recently taking up the position of Professor of Cancer Research in the School of Public Health and Preventive Medicine.

Professor Zalcberg's clinical research interests include gastrointestinal cancer and health care outcomes. He has published more than 230 articles in peer-reviewed journals. He was a Principal Investigator for the EORTC advanced GIST trial in Australia and continues an active involvement in trials in this disease as well as other GI cancers. He continues an active clinical practice in GI cancer.



Professor John Zalcberg

Council of Academic Public Health Institutions Australia (CAPHIA) 2014 Award for Excellence and Innovation in Public Health Teaching

Congratulations to Dr Basia Diug for receiving the CAPHIA 2014 Award for Excellence and Innovation in Public Health Teaching. Dr Basia Diug was unanimously recommended by the selection panel for the Excellence and Innovation in Public Health Teaching award. She received this award when attending the CAPHIA Teaching and Learning Forum themed Teaching for the 21st Century Public Health Workforce on the 18–19th of September 2014 in Perth.

In addition, Dr Diug presented her work called "Evaluating the use of social media to increase engagement in public health unit" which was very well received. All activities by the staff from the Medical Education and research Quality Unit can be followed on twitter @MERQMU.



Dr Basia Diug

Professor Rinaldo Bellomo Named one of the World's Most Influential Scientific Minds

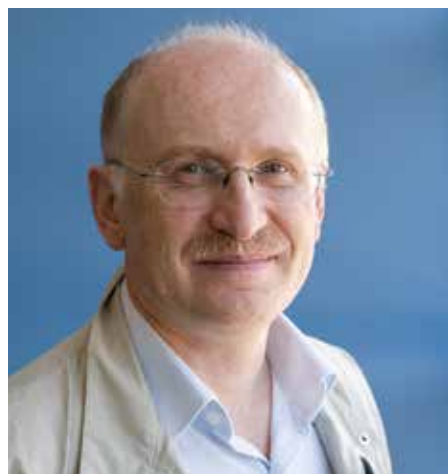

Professor Rinaldo Bellomo

Professor Rinaldo Bellomo, Director of Intensive Care Research at Austin Health and Co-Director of the Australian and New Zealand Intensive Care Research Centre (ANZIC-RC) was named one of the world's most influential scientific minds by Thomson Reuters this year.

Professor Bellomo was among only seven clinical researchers from Australia to earn the title.

Reuters based the report on two metrics. The first was an annual study identifying researchers who had recently published a minimum of 15 papers with high levels of citations. The second included researchers whose publications ranked among the top 1 percent most cited for their subject field and year of publication, between 2002 and 2012.

Professor Bellomo has published more than 900 papers, written more than 152 book chapters and edited 13 books in the field of intensive care medicine. As of August 2014, he had total lifetime citations of more than 30,000 and his yearly citation rate over the past 5 years was more than 2,500. He is also the editor of the journal Critical Care and Resuscitation.

Professor Bellomo has been Chief Investigator in many successful grant applications. Over the past 10 years he has been heavily involved in the design, execution, supervision and publication of several large randomised controlled trials published in the Lancet and the New England Journal of Medicine (NEJM).

Associate Professor Allen Cheng receives highest ranked NHMRC application for 2013

Associate Professor Allen Cheng was awarded an NHMRC excellence award for the top ranked career development fellowship (level 2) application for 2013.

The aim of Allen's career development fellowship is to prevent and treat significant infections in the community and in hospitals, focusing on influenza, hospital-acquired infections and use of antibiotics, and clinical infectious diseases.

Associate Professor Cheng is a foundation member and current co-chair of the Guidelines Committee for the Australian Society for Infectious Diseases (ASID); he was the primary author for national guidelines for H1N1/09 influenza and Clostridium difficile infection; a foundation member of the Clinical Research Network of ASID; a steering committee member for the National Prescribing Service Antibiotic Resistance initiative; and a member of expert writing groups for Therapeutic Guidelines: Antibiotic and Respiratory.

He is also a member of the Advisory Committee on Prescription Medicines (advising the Therapeutic Goods Administration on drug regulation issues), ASID representative to the Communicable Diseases Network of Australia (a subcommittee of the Australian Health Protection Committee) and a member of the Influenza Surveillance Systems Working Group, the National Communicable Diseases Framework writing group and the Clostridium difficile working group (all working groups of CDNA).

His work has been recognised with a Victorian Public Healthcare Award (Healthcare Innovation) for work with the Antimicrobial Stewardship Team, Alfred Health (2013). He was also the recipient of the Frank Fenner Award for Advanced Research in Infectious Diseases (ASID, 2012). Associate Professor Cheng has also been a technical advisor to the World Health Organisation, resulting in drafting of international guidelines for management of sepsis and for severe H1N1/09 infection.



Associate Professor Allen Cheng

The following staff members won awards in 2014

Dr Carol Hodgson

2014 Monash University Advancing Women's Research Success Grant

Awarded Senior Medical Staff Prize for Clinical/Public Health Research for poster entitled 'Therapeutic predictors of 12-month outcomes in major trauma patients admitted to ICU and mechanically ventilated'

Dr Helen Kelsall

Australasian Military Medicine Association (AMMA) Patron's Prize awarded at the AMMA Annual Scientific Conference. The AMMA Patron's Prize is awarded by the Association's Patron, Air Vice Marshal, Dr Hugh Bartholomeusz, Surgeon General Defence Force Reserves, for the best paper written by a Member of the Association published in a peer review journal during each financial year

Dr Helen Ackland

Faculty of Medicine, Nursing and Health Sciences Early Career Researcher Publication Prize for Clinical Sciences

Dr Gemma Crighton

Awarded the ANZSBT prize for Best Presentation in the Presidential Symposium of the Haematology Association of Australia's annual conference in Perth

Professor Jamie Cooper

Award for outstanding contribution to the development of the Australian and New Zealand Intensive Care Society's Clinical Trials Group (CTG), Leadership Award in the Executive Not-For-Profit Category to recognise outstanding leaders from the not-for-profit, state government and local government

Dr David Newman

2014 John Paul Stapp Award from the Aerospace Medical Association

Dr Janet Bray

2014 Advancing Women's Research Success Grant

Awarded an International Mentoring Travel Grant from the American Heart Association to attend the AHA Scientific Sessions 2014, November 15–19 in Chicago, IL

Dr Lahn Straney

Best paper award for at the ANZICS/ACCCN Annual Scientific Meeting on Intensive Care 2014 (incorporating the annual Paediatric and Neonatal Intensive Care Conference)

Professor David Goddard

Inaugural University Poetry Competition

The topic of the competition was "Teaching as a human experience", David submitted two poems titled: "Standard Error" and "Boring!"

Dr Ingrid Hopper, Dr Baki Billah, Marina Skiba and Prof Henry Krum

European Journal of Preventive Cardiology Highly Cited Paper Award

Prevention of diabetes and reduction in major cardiovascular events in studies of subjects with prediabetes: meta-analysis of randomised controlled clinical trials. European Journal of Cardiovascular Prevention & Rehabilitation December 2011

Professor John Zalcberg

2014 Tom Reeve Award for Outstanding Contributions to Cancer Care

The Tom Reeve Award, offered by Clinical Oncology Society of Australia (COSA), formally recognises a national leader and resident in Australia who has made a significant contribution over a relatively long period towards cancer care through research, clinical leadership and/or community service

Karin Hammarberg

Faculty ECR Publication Prize for Public Health Research

'Knowledge about factors that influence fertility among Australians of reproductive age: a population based survey' published in Fertility and Sterility in 2013

Penny Robinson, The I Can Network and Monash Autistic Collective (MAC)

Monash University Vice-Chancellor's Social Inclusion Awards

The award was presented by the departing Vice-Chancellor Prof Ed Bryne at a luncheon on 28 August.

Dr Luke Rodda

Full Travel Award from the Victorian Branch of the Australian and New Zealand Forensic Science Society

Susie Cartledge

International Mentoring Travel Grant from the American Heart Association (AHA) to attend the AHA Scientific Sessions in Chicago

Gemma Crighton

ANZSBT prize for best presentation in the Presidential Symposium

School Awards Night

The 2014 School Awards Night, held on the 27th of November recognised and rewarded outstanding achievements and accomplishments within SPHPM. The evening included a keynote by Professor Peter Michael Brooks, Director of Research at Northern Health. Congratulations to all the winners of the 2014 SPHPM Awards Night!



The Award categories were:

Award for Excellence – Early Career Researcher – Awarded to Dr Carol Hodgson



Award for Best Paper – Early Career Researcher – Awarded to Ms Penny Robinson & Dr Thach Tran



Award for Excellence – Mid Career Researcher – Awarded to Dr Sophia Zoungas



Award for Best Paper – Mid Career Researcher – Awarded to Dr Helen Kelsall



Award for Excellence – PHD Thesis – Awarded to Dr Danny Hills (*In absentia*), Dr Jocasta Ball (left), Dr Danielle Horyniak (right)



Nancy Millis Medal for DPH Thesis and Coursework Excellence – Awarded to Dr Claire Tobin



Award for Excellence – Best Publication – Awarded to Dr Joe Doyle



Award for Excellence – Research and Teaching Support – Awarded to Ms Amanda Martin



Award for Excellence – Tutoring – Awarded to Ms Jessica Harding



Award for Outstanding Contribution to the Doctoral Program – Awarded to Dr Rosanne Freak-Poli (*In absentia*)

Award for Excellence – Teaching – Awarded to Dr Darshini Ayton



Award for Excellence – HDR Supervision – Awarded to Dr Mark Stooze



Award for 2014 MED5091/5092 International Health Essay Prize – Awarded to Ms Lily Poulier



Research – 2014 At a Glance

Research Funding 2014

The full publications with grants list can be found in Appendix 1

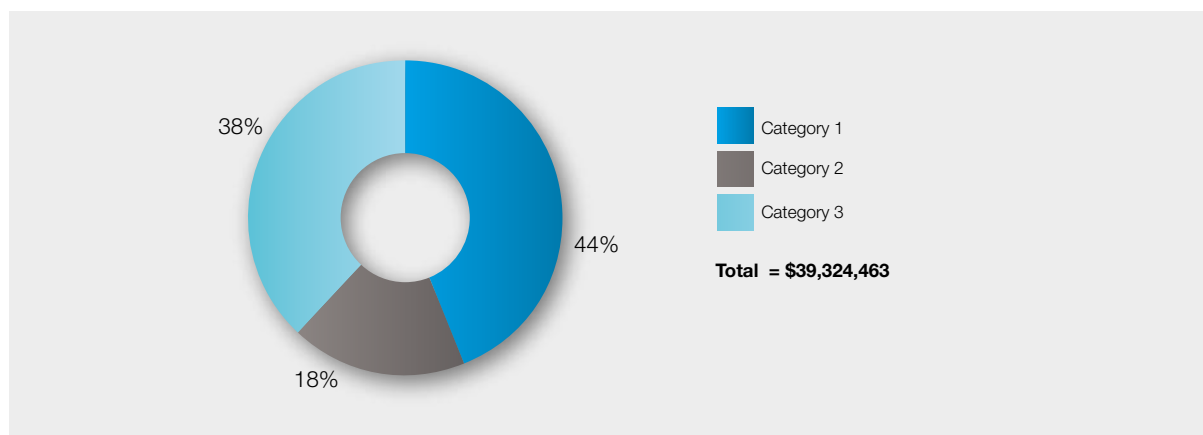

New NHMRC Funding from applications submitted in 2014

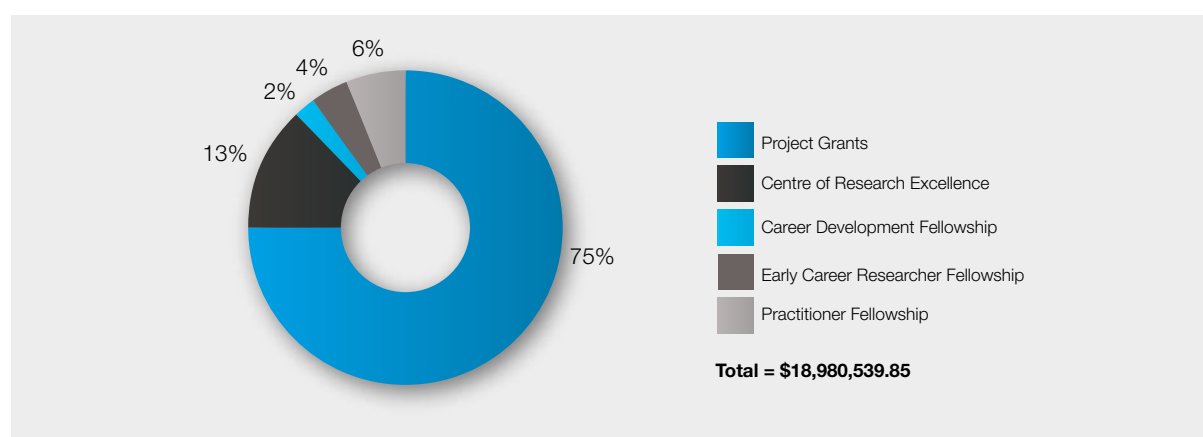

Publications 2014

The full publication list can be found in Appendix 2

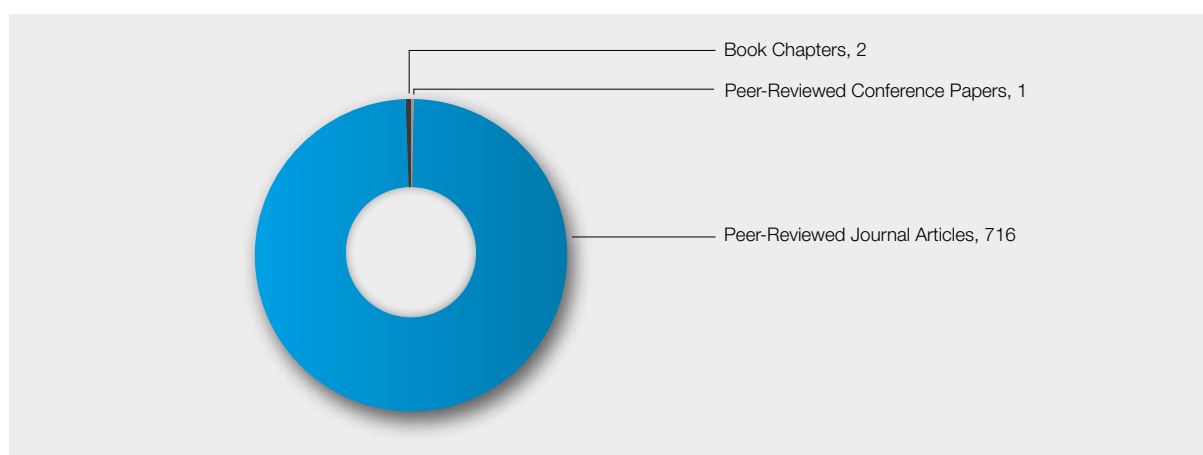

Higher Degrees, Postgraduate and Undergraduate Research Training

158 PhD students with 19 completions

566 Postgraduate Course Enrolments of which 256 were in the Master of Public Health

31 Honours Completions

Research – Year by Year

Research Funding Year by Year

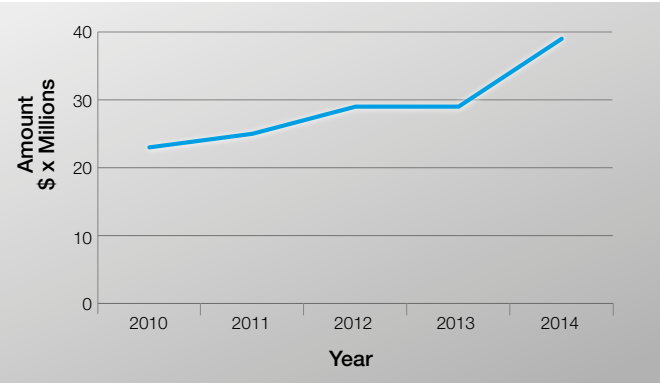

Postgraduate Course Enrolments

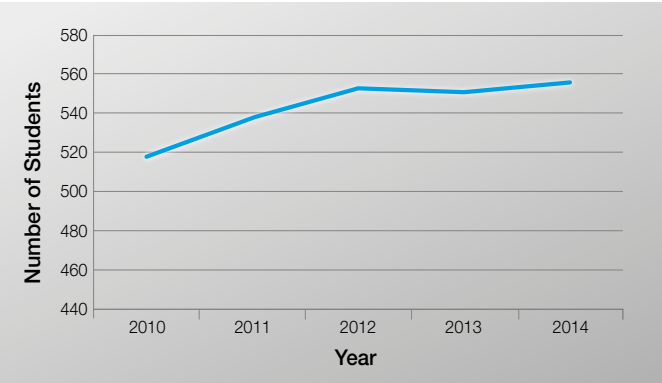

Higher Degrees Research Enrolments

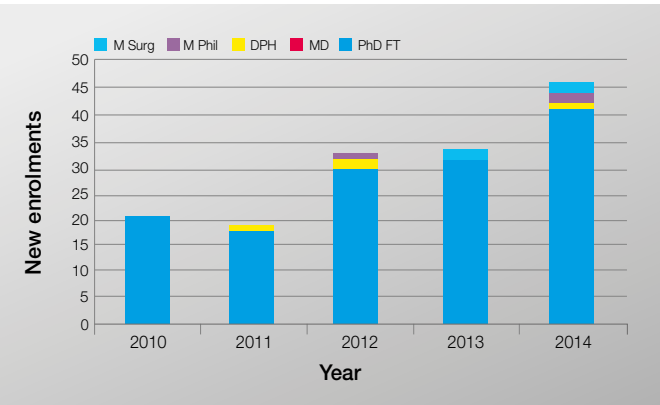

Honours Students at SPHPM

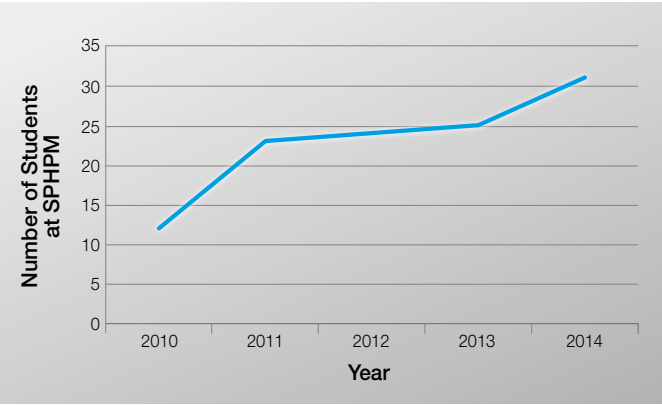

(MSur: Master of Surgery, MPhil: Master of Philosophy, DPH: Doctor of Public Health, PhD: Doctor of Philosophy Full-time)

School Executive



From L to R: Professor Jamie Cooper, Professor Helena Teede, Professor Michael Abramson, Professor John McNeil, Mr Gavin Horrigan, Professor Olaf Drummer, Professor Andrew Forbes . In Absentia Professor Just Stoelwinder, Prof Malcolm Sim

Organisational Structure

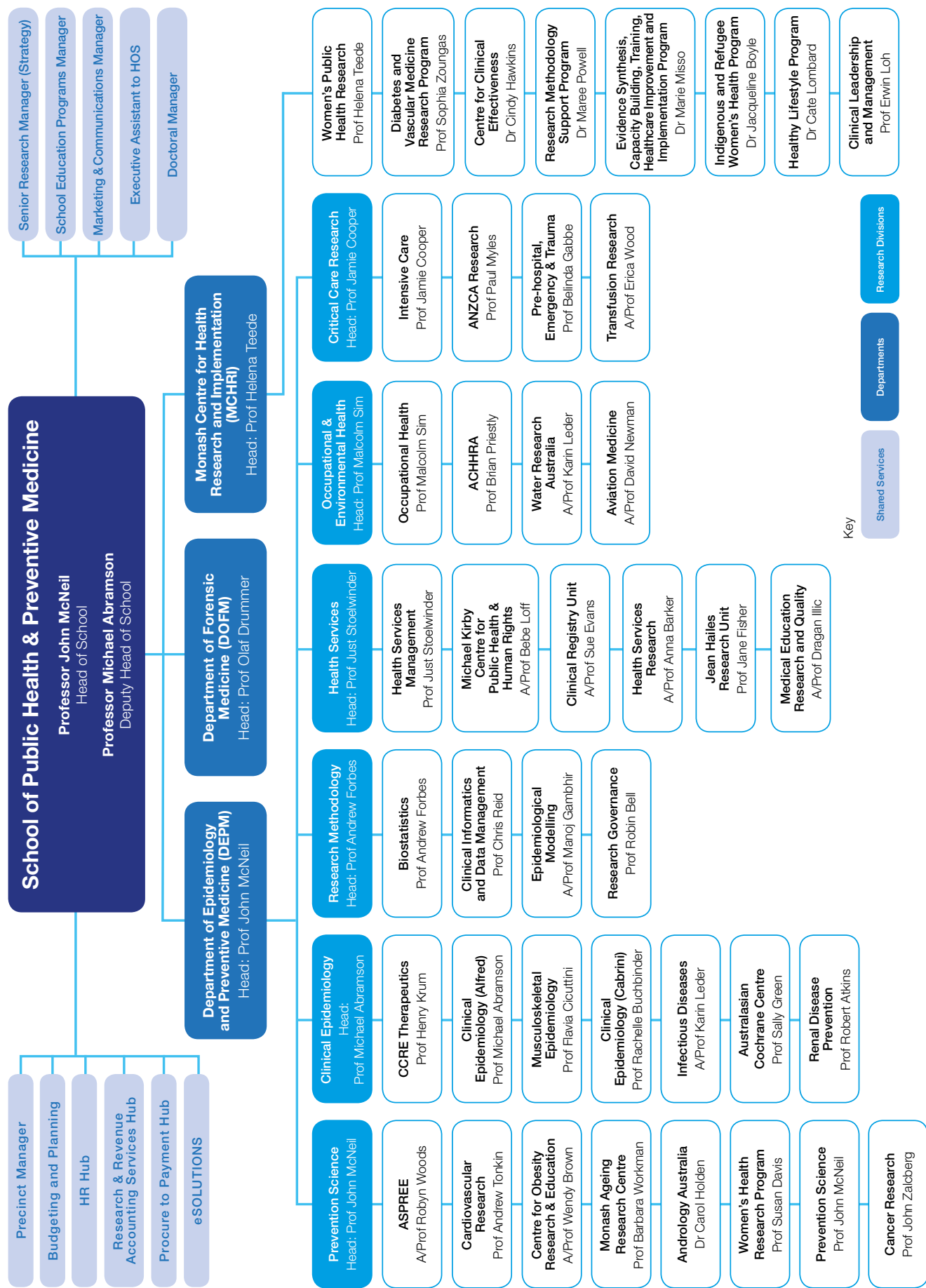

Units



Our research falls within the following departments:

- Department of Epidemiology and Preventive Medicine (DEPM)
- Department of Forensic Medicine (DoFM)
- Monash Centre for Health Research and Implementation (MCHRI)



Department of Epidemiology and Preventive Medicine

Our research falls within the following divisions:

- Prevention Science
- Clinical Epidemiology
- Research Methodology
- Health Services and Global Research
- Occupational and Environmental Health
- Critical Care Research



Prevention Science

- ASPREE
- Cardiovascular Research
- Centre for Obesity Research and Education (CORE)
- Monash Ageing Research Centre
- Andrology Australia
- Women's Health Research Program
- Prevention Science
- Cancer Research
- Australian Clinical Trials Alliance



Associate Professor Robyn Woods

The ASPREE Healthy Ageing Biobank

The Healthy Ageing Biobank is a unique biological collection from ASPREE (ASpirin in Reducing Events in the Elderly) clinical trial participants.

- The ASPREE Healthy Ageing Biobank team has obtained and processed blood samples from 11,900 participants. A total of 4500 new baseline samples were banked in 2014. Encouragingly, a repeat Biobank collection from participants after their third year in the study has been welcomed by the participants. This will provide an outstanding resource for tracking the way these samples reflect parallel health changes over time.
- The ASPREE Healthy Ageing mobile laboratories enable older people in regional and rural areas to participate in ASPREE and ancillary studies. The vehicles have travelled a combined distance of approximately 200,000 km to support isolated or remote participants and improve convenience for people from a wide range of communities to engage with key research.
- A new mobile laboratories vehicle was commissioned during 2014 to foster regional research participation. This new vehicle will benefit both the ASPREE principal study and the ancillary studies.

It carries a retinal camera and audiometry equipment and supports blood collections in the field. The Biobank team conducted 2500 new baseline retinal photographs and 277 follow-up year three retinal photographs for the ASPREE-AMD (aspirin and age-related macular degeneration) sub-study. The ASPREE-AMD study is hoping to include 5500 participants by early 2015.

- Construction commenced on the new ASPREE Biorepository facility for long-term storage of ASPREE Biobank's biospecimens at the Alfred Hospital Campus. The opening of the new facility is eagerly anticipated in 2015.



Professor Andrew Tonkin

Cardiovascular Research Unit

Professor Andrew Tonkin (Head)

The Cardiovascular Research Unit conducts large-scale clinical trials, epidemiological studies and population health research into cardiovascular disease and its prevention.

Research activities in 2014 included:

NHMRC Centres for Research Excellence:

- Australian Resuscitation Outcomes Consortium (AUS-ROC).
- Centre for Clinical Research Excellence in Therapeutics (CCRE).
- National Centre of Research Excellence for Peripheral Arterial Disease (NCRE-PAD).

Research projects:

- Aspirin in Reducing Events in the Elderly (ASPREE) study, a large-scale, placebo controlled clinical trial studying the effect of aspirin on healthy lifespan, and in its related substudies.
- Does statin use have a disease modifying effect in symptomatic knee osteoarthritis? A multicentre randomised, double-blind, placebo-controlled trial.

- Examining GWAS-identified loci of interest in predicting coronary events in subjects with known coronary heart disease: The LIPID genetic study.
- Metabolomic insights into the pathogenesis and risk assessment of unstable coronary artery disease.

The above projects have all been supported through NHMRC funding and for ASPREE, by the NIH and CSIRO.

Website: www.med.monash.edu.au/epidemiology/units-centres/cardiore/





Associate Professor Wendy Brown

The Centre for Obesity Research and Education (CORE)

Associate Professor Wendy Brown (Director)

CORE is dedicated to understanding and optimally managing the chronic disease of obesity and measuring the effects of weight loss on health, quality of life and survival (Mission Statement 2011). It is an international leader in the study of bariatric surgery.

Our research aims to better understand obesity, obesity-related diseases (including psychosocial conditions) and to identify optimal methods for the safe, cost-effective, long-term management of this disease.

CORE is unique in applying a multidisciplinary approach to the study of obesity. It integrates a clinical obesity management program with strengths in medicine, surgery, psychology, epidemiology, public health and professional and community education.

Through this integration, CORE is expertly placed to measure the health consequences of obesity and has the capacity to evaluate the health benefits of weight loss.

Website: <http://www.core.monash.org/>



Professor Barbara Workman

Monash Ageing Research Centre (MONARC)

Professor Barbara Workman (Director)

MONARC is based at the Kingston Centre, a stand-alone sub-acute facility based in Cheltenham (Victoria) which provides Geriatric Evaluation and Management, Aged Persons Mental Health, and Rehabilitation.

MONARC has three divisions:

- Academic Unit of Geriatric Medicine (AUGM)
- Aged Mental Health Research Unit (AMHRU)
- Clinical Research Centre for Movement Disorders and Gait (CRCMD&G)

These divisions are headed by Professors Barbara Workman, Daniel O'Connor, and Robert Iansek, respectively.

MONARC aims to improve the quality of care and address gaps in health service delivery for people with diseases associated with ageing and neurological disorders via the conduct of high quality clinician-led research, which is focussed on the rapid transfer of research findings into clinical management.

Website: <http://www.med.monash.edu.au/sphpm/monarc/index.html>





Dr Carol Holden

Andrology Australia

Dr Carol Holden (CEO)

As it has done for the past 14 years, Andrology Australia continues to support men, their families and carers when seeking help for reproductive health disorders through knowledge translation, health communication and education activities.

The unique collaborative approach adopted by Andrology Australia continues to extend its outreach across Australia. Men's health clinical and patient resources are increasingly popular with more than 14,000 individuals and organisations receiving the Andrology Australia newsletter, *The Healthy Male*, and more than 290,000 consumer guides distributed on male reproductive health conditions such as erectile dysfunction and prostate disease distributed to date. Ongoing evaluation ensures that education and health promotion resources address identified gaps and areas of education need, particularly for more disadvantaged groups of males.

An ongoing priority for Andrology Australia is raising the medical workforce capability in men's health. A Men's Health Medical Curriculum Framework was completed in 2014, under the guidance of an international Working Group comprising representatives of the University of Adelaide, the University of Tasmania, the University of Western Australia, and Monash University. The next project phase is to pilot test the framework implementation through enhancement of the medical school curricula of these universities.

During its first full year in SPHPM (having transferred into the School in late 2013), Andrology Australia is expanding its collaborative links within the School. The outcomes from research programs developed through these collaborations will enhance the men's health evidence-base and knowledge gained will be directly applied to future interventions and education programs.

Andrology Australia is funded by the Australian Government Department of Health.

For more information about Andrology Australia, please visit

www.andrologyaustralia.org



(L to R) Tasmanian Minister of Health, Mr Michael Ferguson MP and Director of Andrology Australia, Professor Robert McLachlan, at the opening of Andrology Australia's 2014 Advisory Forum "Health for the modern man", held in Launceston 13–15 June



Professor Susan Davis

Women's Health Research Program

Professor Susan Davis (Director)

The Women's Health Research Program leads Australia in research into the menopause and other major health issues that affect women at midlife. Internationally, this group is considered to have undertaken ground-breaking research into testosterone in women, with many of their research findings included in international guidelines for the use of testosterone in women.

Our current studies include novel clinical trials and community based cross-sectional studies in Australia and Bangladesh. These studies will result in new, and much needed information about the consequences of oestrogen loss at menopause for Australian and Bangladeshi women at midlife, and for Australian women aged 65 to 80 years. Our clinical trials include the investigation of a novel approach to prevent endometrial cancer, being conducted in collaboration with the Monash Institute of Medical Research and clinicians in the community.

Our research is supported by the NHMRC, ANZ Bone and Mineral Society-Osteoporosis Australia, the Bupa Health Foundation and the International Menopause Society. The last of 23 publications from the Bupa Health Foundation Health and Wellbeing After Breast Cancer Study was accepted for publication in 2014, winding up this 10 years of study.

The Program provides up-to-date health information for the community and health professionals. It provides training in women's health for health care professionals and opportunities for young researchers to undertake Honours, Masters and PhD studies.

Website: <http://med.monash.edu.au/sphpm/womenshealth/>





Professor John Zalcborg

Cancer Research Program (CRP)

Professor John Zalcborg (Head)

A recent addition to the School of Public Health & Preventive Medicine is the Cancer Research Program (CRP) which was set up to enhance the cancer research focus across the School's clinical and public health activities. The CRP was formed in May 2014 with the arrival of Professor John Zalcborg who has over 20 years working as a medical oncologist and cancer researcher.

Much of the work of this nascent research unit is complementary to the Clinical Registries Unit by supporting the development of new cancer clinical quality registries. These registries collect population based data on diagnostic, treatment, and patient outcome information in high priority cancer areas. This information is fed back to health services using benchmarked reports in order to enable clinicians to identify areas that require quality improvements and/or practice change.

More broadly, the CRP is interested in improving the quality of health care through efficiencies and clinical advances made as a result of embedding research into health systems. The CRP will continue to focus on research that supports continued quality improvement in cancer treatment and in turn, improve patient outcomes. The CRP is closely aligned with the Australian Clinical Trials Alliance, health service providers and policy makers to further the embedding of research into the healthcare system.



Professor John Zalcborg

The Australian Clinical Trials Alliance (ACTA)

Professor John Zalcborg (Head)

ACTA was established in 2014 as a national mechanism to support high quality investigator-initiated clinical trials and clinical quality registries within the Australian healthcare system.

ACTA's mission is to promote effective and cost-effective health care in Australia through investigator-initiated clinical trials that generate evidence to support decision-making by health practitioners, policymakers and consumers.

The ACTA community currently incorporates 60 clinical trials networks, clinical trial coordinating centres and clinical quality registries from around Australia. Collectively, these collaborations represent more than 10,000 senior doctors, nurses, allied health professionals and career researchers. They cover a broad range of disease groups and clinical disciplines and extend well into regional – and in many cases, rural – healthcare facilities in Australia. Their members are among Australia's most productive and high impact clinical researchers; responsible for establishing the effectiveness, and in some cases the harm, associated with numerous new and/or commonly used medical therapies.

ACTA's national office is located within the Monash School of Public Health and Preventive Medicine. The organisation provides representation, leadership and advocacy around the role and value of 'public good' clinical trials and clinical quality registries within the health system. ACTA also undertakes a range of activities aimed at connecting and supporting networks and improving the quality and efficiency of clinical trials.

To find out more about ACTA and our current initiatives please visit <http://www.clinicaltrialsalliance.org.au>





Clinical Epidemiology Division

- CCRE Therapeutics
- Clinical Epidemiology (Alfred)
- Musculoskeletal Epidemiology
- Clinical Epidemiology (Cabrini)
- Infectious Diseases
- Australian Cochrane Centre
- Renal Disease Prevention



Professor Henry Krum

Centre of Cardiovascular Research and Education (CCRE) in Therapeutics

Professor Henry Krum (Director)

The mission of the Centre of Cardiovascular Research and Education in Therapeutics (CCRET) is to improve clinical outcomes at the individual and community level through the use of evidence that is based on high quality clinical research. CCRET conducts clinical trials that focus on mechanistic and hospital-based studies in the Department of Clinical Pharmacology at the Alfred Hospital and at the Clinical Trial Centre at Caulfield Hospital. CCRET's clinical research project and data management professionals provide data management and development assistance in randomised trials, clinical registries and public health projects. The CCRET 2014 annual report can be found on: <http://www.ccretherapeutics.org.au/information/reports>.

Website: www.ccretherapeutics.org.au



Professor Michael Abramson

The Clinical Epidemiology Unit – The Alfred

Professor Michael Abramson (Head)

Much of the Department's research falls within the scope of clinical epidemiology. For example, randomised clinical trials of Vitamin E offer the prospect of preventing vascular disease and cataracts. In collaboration with the Department of Allergy, Immunology and Respiratory Medicine at the Alfred Hospital, we have established and evaluated asthma education, both for patients attending the Asthma & Allergy Clinic and also for health professionals, such as community health nurses.

Michael Abramson is Chief Investigator in the Australian Centre for RF Bioeffects Research (ACRBR), a consortium consisting of RMIT University, Swinburne University of Technology, Telstra Research Laboratories, Monash University and the Institute of Medical and Veterinary Sciences in Adelaide.

Current research:

- EXPOSURE – Mobile Phones, Radiofrequency Exposure and the Development of Cognitive Function in Primary School Children.

Website: <http://www.med.monash.edu.au/epidemiology/clinepi/presee.html>





Professor Flavia Cicuttini

Musculoskeletal Epidemiology Unit

Professor Flavia Cicuttini (Head)

The Musculoskeletal Epidemiology Unit focuses on developing novel approaches to treat and prevent musculoskeletal diseases, particularly osteoarthritis (OA).

We continue to work on understanding the pathogenesis of knee OA. This has been underpinned by the ability to non-invasively examine joint structures with magnetic resonance imaging. The use of this technique has enabled us to explore the relationship between obesity and body composition and the association of these factors in OA.

The results of some very exciting new work have provided evidence for the role of metabolic factors and the role of bone in knee OA. This offers potential for novel approaches to the treatment of knee OA which we are currently testing in 2 new NHMRC funded studies. The first examines whether the use of a low dose cholesterol lowering agent prevents the progression of knee osteoarthritis. The second is aimed at determining whether the use of a medication used to treat osteoporosis, zoledronic acid, also reduces the progression of knee osteoarthritis. We have also begun to examine whether the use of low-dose aspirin affects cartilage loss in adults over the age of 70 years old within the ASPREE study.

Parallel work is also continuing that explores the effect of physical activity on joint health.

We have received NHMRC funding to correlate novel MRI findings in knees with osteoarthritis to the histopathological changes seen, in conjunction with collaborators at Adelaide University.

Following the success of the work in the knee, we are turning our attention to the hip, foot and back. These areas are relatively under-investigated but are major causes of pain and disability in the ageing population. We are performing an NHMRC funded study to examine whether the use of a low dose antidepressant, amitriptyline, is helpful in managing chronic back pain.

Website: www.med.monash.edu.au/epidemiology/units-centres/muscskel/



Professor Rachelle Buchbinder

Monash Department of Clinical Epidemiology – Cabrini Institute

Professor Rachelle Buchbinder (Director)

The focus of the Department of Clinical Epidemiology is to perform high quality clinical research with an emphasis on answering clinically important questions that can be translated into better quality patient care and outcomes.

We have performed an array of randomised controlled trials of promising new treatments for a range of musculoskeletal conditions. We manage the Australian Rheumatology Association Database, which is assessing the long-term health of patients with arthritis and particularly the outcomes of new therapies.

The Department also houses one of the editorial bases for the Cochrane Musculoskeletal Group (the other base is in Ottawa, Canada). Other major focuses have included determining interventions directed at the patient and the healthcare provider and at a policy level that have the potential to improve the ability of patients to function effectively in the health care system (health literacy). We have also been involved in the

World Health Organisation Global Burden of Disease project to estimate the global burden for musculoskeletal conditions, particularly back and neck pain. Various local, national and international bodies support the Department's research.

Website: www.med.monash.edu.au/epidemiology/units-centres/clinepi-cab/index





Associate Professor Karin Leder

Infectious Diseases

Associate Professor Karin Leder (Head)

The research of the Infectious Disease Epidemiology Unit (within the Division of Clinical Epidemiology) covers a broad range of topics. These include the burden of communicable diseases, vaccination, modelling of infectious diseases, traveller/immigrant health, and communicable disease surveillance. The Unit is also involved in studies of specific infectious diseases such as nosocomial infections and influenza which represent important problems in clinical practice. Additionally, there is a focus on collaborative projects within the School, with current work including an ASPREE sub-study assessing the impact of aspirin on severe sepsis in the elderly (anti-SEPSIS study), examination of the infectious burden in trauma, splenectomised and cardiothoracic registry patients, and the impact of antibiotics on back pain. Unit staff are also involved in the development of national and international management guidelines.

Part of the work of the Unit falls under the Division of Occupational and Environmental Health, which addresses issues around environmental impacts on infections, water quality and public health.

Website: www.med.monash.edu.au/epidemiology/infdis.html



Professor Sally Green

The Australasian Cochrane Centre

Professor Sally Green and Mr Steve McDonald (Co-Directors)

The Australasian Cochrane Centre coordinates the activities of the Cochrane Collaboration in Australia and in the wider Asia-Pacific region in partnership with its branches in Japan, Korea, Malaysia, New Zealand, Singapore and Thailand. It provides training and support to authors of Cochrane reviews, works with policy makers, advocates on behalf of Cochrane regionally, conducts methodological research, undertakes commissioned evidence syntheses and promotes the use of The Cochrane Library.

In addition to its core activities, the Centre has an aligned program of research that evaluates effective ways to inform healthcare decisions through the uptake of evidence. This includes projects investigating the synthesis, interpretation, dissemination and implementation of research evidence for clinical practice and policy.

Website: <http://acc.cochrane.org/>



Mr Steve McDonald



Professor Bob Atkins



Dr Anne Reutens

Renal Disease Prevention Unit

Professor Bob Atkins (Head) and Dr Anne Reutens

The focus of the Renal Disease Prevention Unit is on the epidemiology of chronic kidney disease and its prevention. It is an integral part of the ongoing Australian Diabetes, Obesity, and Lifestyle Study (Aus-Diab), which has provided and continues to provide the most comprehensive data on kidney disease in the Australian community as well as interrelationships between kidney disease and other lifestyle diseases. The emphasis in this unit is on diabetic kidney disease, the most common cause of end stage kidney disease in Australia and worldwide. The Unit is part of a global Chronic Kidney Disease Prognosis Consortium, a group that analyses multiple national studies for an international perspective.

Website: www.med.monash.edu.au/epidemiology/units-centres/kidney/

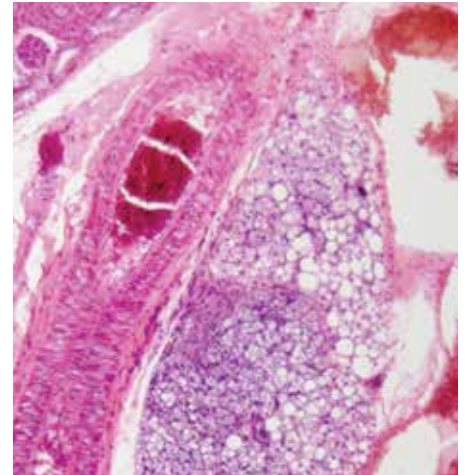



Methodology

- Biostatistics
- Clinical Informatics and Data Management
- Epidemiological Modelling
- Research Governance



Professor Andrew Forbes

Biostatistics Unit

Professor Andrew Forbes (Head)

The Biostatistics Unit is actively engaged in methodological biostatistics research in a variety of areas. It is also involved in numerous collaborative epidemiological research projects with staff within and external to the School. The Unit offers a Biostatistical Consulting Service for students and staff of Monash University, the Alfred Hospital, and other health research groups.

Staff within the Biostatistics Unit are actively involved in teaching biostatistics to medical, biomedical and health science undergraduate students, to public health and clinical research postgraduate students and to students in postgraduate degrees specialising in biostatistics.



Professor Chris Reid

Clinical Informatics and Data Management Unit (CIDMU)

Professor Chris Reid (Head)

The Clinical Informatics and Data Management Unit (CIDMU) provide key platform technologies for the conduct of epidemiological, clinical trial and health services research.

The staff in the Unit possess expertise in all aspects of data collection and data management. This includes expertise in form design; web-based data capture, entry and randomisation services; data validation; and quality control. The staff members are also involved in the provision of consulting services to external clients who have data management issues and in training of School of Public Health and Preventive Medicine (SPHPM) research staff in the principles of database design and management.

Major activities of the Unit in 2014 have included:

- Development and maintenance of international clinical trial management systems for the ASPREE, POLAR, EPO_TBI, PHARLAP and TRANSFUSE studies.
- Development and maintenance of the national registries for Colorectal Cancer, Rheumatology, Burns, Trauma, Haemoglobinopathy, Prostate Cancer, Bariatric Surgery, National Breast Device and Cardiac Surgery.

- Development of projects utilising REDCap software including the Victorian Cardiac Outcomes Registry (VCOR) Heart Failure Snapshot and ICU Recovery study.
- Development and maintenance of data management system for the Victorian Worker Health-check Program.
- Development of the Victorian Cardiac Outcomes Registry supported by Medibank Private and the Victorian State Government.
- Development and Maintenance of the Cancer 2015 data system for the Peter McCallum Cancer Institute.

Website: www.med.monash.edu.au/sphpm/cidmu/





Associate Professor
Manoj Gambhir

Epidemiological Modelling Unit

Associate Professor Manoj Gambhir (Head)

The Epidemiological Modelling Unit aims to improve the effectiveness of chronic disease and disability prevention in Australia, through better quantitative decision-making. The benefits of preventive health interventions will often occur many years into the future, while the costs accumulate in the present. Most prevention trials study only near-term horizons and so the evaluation of long-term benefits requires predictive tools generally known as Modelling. Statistical epidemiological modelling, for example, integrates data from a variety of sources, including clinical trials and epidemiological studies, to project population disease measures and uncertainties into the future.

The Unit develops epidemiological models that can assist policy-makers to make more informed choices of which preventive programs to fund, improve the ability of

clinicians to provide accurate preventive advice, and to increase the ability of consumers to make decisions about preventive activities (that may relate to themselves or their communities). Converting quantitative results into usable information is a central concern, and so the Unit gives due attention to the representation of uncertainty in its projections.



Professor Robin Bell

Research Governance

Professor Robin Bell (Chair – Research Governance Committee)

The purpose of the Research Governance Committee (RGC) is to support researchers and research students at the SPHPM in the conduct of high quality research.

At the SPHPM, Research Governance is comprised of four elements:

- A Research Governance Coordinator and Committee;
- Audits of research projects by the Research Governance Officer (RGO) and self-audits by researchers;
- Induction of all new students; and
- Education through Good Research Practice short courses.

The Research Governance Officers together with the Research Governance Committee provide researchers with resources, advice and assistance to ensure that the School continues to meet high research conduct standards.

Specific activities undertaken in 2014 included:

- Providing the short course in Ethics and Good Research Practice which became free for new staff as well as students in November 2014.
- Developing an online training package for SPHPM new staff and students which will go live by the end of 2014.
- Conducting online self-audits and face to face short audits. In 2014, for the first time, the short audits will be used to evaluate the self audit program (with Ethics approval from Monash University).

In depth audits will also be carried out as appropriate.

- Re-evaluating the current backup and archiving policy for the Schools' shared drive.
- Implementing strategies to ensure the Schools' Risk Management Plan is adhered to, including presentations on the Risk Management policy by Robin Bell and Jay Illesinghe to all research groups within the School.
- Informing staff about the implementation of the University's open access policy in relation to research publications
- Informing staff about the implications for research of the changes to the Privacy Legislation which came into effect in 2014

(2014 Committee members: Professor John McNeil, Dr Jayamini Illesinghe, Mrs Marina Skiba, Dr Elizabeth Douglas, Professor Olaf Drummer, Professor Susan Davis, Professor Robin Bell, Associate Professor Allen Cheng, Professor Andrew Forbes, Dr Liz Bishop, Associate Professor Robyn Woods and Professor Malcom Sim).

See our website for Terms of Reference, annual report, contact information and other information: www.med.monash.edu/sphpm/research-governance-committee.html





Health Services and Global Research Division

- Health Services Management
- Michael Kirby Centre for Public Health and Human Rights
- Clinical Registry Unit
- Health Services Research
- Jean Hailes Research Unit
- Medical Education Research and Quality



Professor Just Stoelwinder

The Health Services Management

Professor Just Stoelwinder (Head)

The aim of the Health Services Management Unit is to contribute to the effectiveness of clinicians by assisting them develop competencies in management, health policy and health services research. The Unit is a research partner with the Centre of Research Excellence in Patient Safety (CREPS) and it conducts research in health policy, workforce and financing.

Website: www.med.monash.edu.au/epidemiology/units-centres/hsm/



Bachelor of Health Sciences Honours Students



Associate Professor Bebe Loff

The Michael Kirby Centre for Public Health and Human Rights

Associate Professor Bebe Loff (Director)

The Michael Kirby Centre for Public Health and Human Rights is an exciting collaboration of interdisciplinary scholars in Monash University's SPHPM. The Centre was created to consolidate existing capacities, developed over 20 years, in the study of public health and human rights within the School.

The Centre comprises activists, lawyers, scientists and ethicists who undertake research that critically examines the contribution of human rights and law to the realisation of good health, particularly among vulnerable communities in Australia and in the developing world. The Centre conducts research that informs the development of public health policies and examines programs in which human rights standards and norms are critically considered. It also undertakes teaching programs that facilitate informed inquiry about public health, law and human rights.

Website: www.med.monash.edu.au/michaelkirby



At the launch of the HeLP Patient Legal Clinic on 27 March 2014; a collaboration between The Michael Kirby Centre, Maurice Blackburn Lawyers; Alfred Health and Justice Connect supported by the Legal Services Board and Victoria Law Foundation. L-R: Assoc. Prof. Bebe Loff; Emily Hart, Associate at Maurice Blackburn Lawyers; The Hon. Michael Kirby AC CMG; Kathryn Booth, Principal at Maurice Blackburn Lawyers; Dr Liz Bishop, The Michael Kirby Centre.



Dr Liz Bishop in Suva, Fiji with Year 4 and 5 medical students from Fiji National University



Associate Professor Sue Evans

Clinical Registry Unit (CRU)

Dr Sue Evans (Head)

The Monash CRU was established in 2013 as a result of the growing interest in clinical registries in Australia and our expanding group of registries within Monash. The CRU operates registries monitoring cancers and implanted devices and provides educational support to researchers, clinicians, health administrators and government. It facilitates the Monash Registry Special Interest Group which provides registry staff from around Australia the opportunity to meet and learn from each other. The common goal of the group is to enhance our ability to use registries to measure quality of healthcare.

Website: <http://www.med.monash.edu.au/epidemiology/units-centres/registries/index.html>



Associate Professor Catherine Joyce

Health Services Research Unit

Associate Professor Catherine Joyce (Head)

The Health Services Research Unit undertakes research on the organisation and delivery of health services and systems. The Unit focuses on generating new knowledge to promote effectiveness, efficiency, equity and quality in health services, and on transferring this knowledge into improved policy and clinical practice.

The unit undertakes multi-disciplinary research with projects in four broad areas: health workforce; falls and bone health; chronic wounds and older people's health service use. Our research spans a broad range of methodologies including randomised controlled trials, cohort studies, economic evaluation, and qualitative research.

Major projects in 2014 included:

- Centre for Research Excellence in Medical Workforce Dynamics: A collaborative Centre with the Melbourne Institute of Applied Economic and Social Research which investigates trends in, and determinants of, doctors' workforce participation.
- Safe Elderly Emergency Discharge (SEED): Based at the Alfred Hospital Emergency Department (ED), it is investigating the risk profiles, care journeys and health outcomes of older patients discharged home from ED.

- RESPOND: A multi-centre randomised controlled trial investigating the effect of a novel program on secondary falls and ED-representations in older people presenting to the ED due to a fall.
- 6-PACK: A cluster randomised controlled trial that involves six hospitals and more than 80,000 inpatients. The project examines the effect of a nurse-led falls prevention program on falls, fall injuries and hospitalisation costs.
- ASPIVLU (Aspirin in Venous Leg Ulcer healing): Funded by a NHMRC project grant from 2014–2017, this randomised double-blinded placebo-controlled trial is investigating the clinical effectiveness of aspirin as an adjunct to compression therapy in healing people with chronic venous leg ulcers.

Website: <http://www.med.monash.edu.au/epidemiology/units-centres/hsr/index.html>





Professor Jane Fisher

Jean Hailes Research Unit (JHRU)

Professor Jane Fisher (Head)

JHRU is an innovative formal partnership between Monash University and the community-based knowledge translation and clinical service, Jean Hailes for Women's Health (JHWH).

Recognising that it is essential to incorporate gender equality and equity into public health, all research is informed by a social model of health, with a specific focus on understanding and addressing gender-based risks and the social, economic, cultural and political contexts of women's lives. The partnership enables research to be informed by community perspectives, translated to inform national policy and practice, and made accessible to women, their families and their healthcare providers.

The Unit is headed by Professor Jane Fisher. In 2014 the JHRU comprises eight academics (5.7 EFT), seven adjunct research fellows, three professional staff (2.2 EFT), three international public health trainees, a bank of casual research assistants, 10 research higher degree students enrolled in the Monash SPHPM (nine PhD and one clinical M Phil candidate), three honours students and two summer vacation students. JHRU staff and students have diverse backgrounds, including biological sciences, education, epidemiology, gender studies, health economics, nursing, clinical and health psychology, psychiatry, pharmacy, public health, sociology and statistics.

The JHRU's output for 2014 includes 43 (published or accepted papers) papers and book chapters, along with 57 oral and poster presentations at academic, professional development and community conferences. Professor Fisher co-presents a highly successful weekly 30 min program on 774 ABC Melbourne radio with Rafael Epstein on: "Life and other catastrophes: Love, relationships, family and friendships". Her academic standing is illustrated by her election as the President of the International Marcé Society for Perinatal Mental Health 2016 – 2018. JHRU academic staff serve as committee members, office bearers and grant reviewers for diverse national and international organisations devoted to women's health. A key part of the JHRU – JHWH collaboration in perinatal mental health is the What Were We Thinking website and blog for new parents, (<http://www.whatwerewethinking.org.au/>) which is widely accessed by new parents and health professionals.

Current research projects include studies on fertility management in Australia, maternal and adolescent mental health in developing countries in our region, community and web-based programs to support the mental health and relationships of new parents, cryopreservation of reproductive material for future conception, the reproductive and psychological consequences of breast cancer in young women, psychosocial aspects of female genital cosmetic surgery in Australia, and how social media use affects parenting of infants and young children.



Members of the Jean Hailes Research Unit



*Associate Professor
Dragan Illic*

Medical Education Research and Quality Unit (MERQ)

Associate Professor Dragan Illic (Head)

The Medical Education Research and Quality (MERQ) unit was established in 2014, with a focus on pedagogical research in medical and health education alongside teaching in clinical, biomedical and health science disciplines. During this time, the MERQ unit has commenced a variety of research project, educational activities and conference presentations.

Our study into curriculum renewal for evidence-based practice was funded by the Australian Government Office for Learning and Teaching. Collaborators on this project included Bond University and the University of Southern California. Outcomes from the project included Assessing Competency in EBP (ACE) tool, which provide teachers and learners of EBM with a psychometrically validated instrument for assessing competency in EBM.

Other research projects include examining the predictors of medical student performance, evaluating the use of social media in public health education and novel e-learning strategies and applications in medical education.

The MERQ unit continued to promote capacity building through its involvement with the SPHPM Summer Vac program. We also continued to provide high quality tutor training to all SPHPM staff involved with teaching. MERQ staff also supervised a number of Honours and PhD candidates across a variety of research projects.

The teaching and research activities of MERQ were also disseminated through staff presenting at a variety of national and international education conferences including the Australian & New Zealand Association for Health Professional Educators and the International Consortium for Educational Development conferences.





Occupational and Environmental Health

- Occupational Health
- Australian Centre for Human Health Risk Assessment (ACHHRA)
- Water Research Australia
- Aviation Medicine Unit



Professor Malcolm Sim

Monash Centre for Occupational and Environmental Health (MonCOEH)

Professor Malcolm Sim (Director)

The Monash Centre for Occupational and Environmental Health (MonCOEH) is one of Australia's leading research and education centres focussing on the health impact of workplace and environmental hazards. The Centre brings together a vibrant team of over 30 researchers, PhD students, teaching and administrative staff who undertake and deliver diverse programs.

The Centre undertakes research investigating the role of workplace hazards as risk factors for chronic diseases such as cancer, respiratory disease, musculoskeletal disorders, skin diseases, hearing loss and mental health, and the role of environmental exposures in the development of chronic diseases. Other research includes chronic disease screening in workplaces, exposure surveillance and assessment methods, the interrogation of workers' compensation datasets, and studies on veterans' and firefighters' health.

MonCOEH researchers had a successful 2014 which saw the expansion of the MonCOEH research program to include:

- ARC Linkage grant on understanding individual, workplace and system level influences on return to work in a changing Australian labour market
- In conjunction with the Clinical Epidemiology Unit led by Prof Michael Abramson, a 10 year study of the health of Morewell residents following the Hazelwood coal mine fire, funded by the Department of Health to the value of \$24 million.



Professor Brian Priestly

The Australian Centre for Human Health Risk Assessment

Professor Brian Priestly (Director)

The Australian Centre for Human Health Risk Assessment (ACHHRA) was established in 2002 with funding from the Innovations Program of the Commonwealth Government's Public Health Education and Research Program (PHERP). Following completion of the PHERP-funded project in 2006, ACHHRA became part of the Monash Centre for Occupational and Environmental Health (MonCOEH).

ACHHRA offers a multidisciplinary approach to health risk assessment, with access to expertise in epidemiology, toxicology, environmental sciences, analytical chemistry, microbiology, communicable diseases, clinical evaluation and biostatistics. Through training programs and workshops, ACHHRA has assisted the development of the Human Health Research Assessment (HHRA) workforce for governments and the commercial sector.

The main focus of ACHHRA is human exposure to hazardous chemicals and microorganisms arising from environmental or occupational media (air, water, soil and food). Hazardous chemicals and exposures may be of natural origin or result from anthropogenic activities. ACHHRA has been active in supporting participation in expert advisory panels, preparation of risk assessment guidance documents and peer review of reports.

Website: <http://www.med.monash.edu.au/epidemiology/achhra/>





Associate Professor Karin Leder

Water Quality Unit

Associate Professor Karin Leder (Head)

Members of the Infectious Disease Epidemiology Unit working within the Water Quality Unit are involved in research on water quality and public health. They also study the impact of environmental conditions on infectious diseases. There is a particular focus on assessing and managing the health impacts of microbial pathogens in conventional water supplies and alternative water sources (rainwater, greywater, and recycled water). The use of which continues to be an important component of water management strategies in Australia despite easing of drought conditions in many areas of the country. Recent research by the unit has included development of methods to measure accidental water ingestion from spray exposures when lower quality water is used for non-drinking purposes such as car washing. The Unit is also involved in updating the national water guidelines and in the research program of the national research organisation Water Research Australia.

A planned new focus for the Unit is to address water quality and health issues in the international context, with a project assessing the impact of improved water supplies in India to commence in 2015.

Website: <http://www.med.monash.edu.au/epidemiology/infdis.html>



A car replica being washed in the Car wash study



Associate Professor David Newman

Aviation Medicine Unit

Associate Professor David Newman (Head)

The Aviation Medicine Unit conducts a range of training and research activities in aviation medicine. Aviation medicine is a unique field, and is concerned with the interaction between the aviation environment and human physiological and psychological systems. It is a specialized subset of the wider field of occupational medicine. The main emphasis of the Aviation Medicine Unit is on understanding the implications of exposure to the flight environment on human performance. As such, it is fundamentally concerned with health consequences in pilots, aircrew and aircraft passengers.

The Unit is responsible for teaching the highly successful short course, the Australian Certificate in Civil Aviation Medicine, which is a prerequisite for medical practitioners who wish to register with the Civil Aviation Safety Authority of Australia (CASA) as Designated Aviation Medical Examiners.

If you have enquiries about the ACCAM course please phone +61 3 9903 0693 or email shortcourses.depm@monash.edu

The Unit also provides a number of other training courses for both aircrew and aviation medicine-qualified doctors including an advanced practical course which is held in Singapore which offers students the centrifuge simulator experience.

Current research areas include:

- Neck injuries in pilots exposed to high G;
- Cardiovascular regulation and control in the high G environment;
- Spatial disorientation in aircrew;
- Passenger health in airline operations; and
- Super-agile flight and its biodynamic implications.

Website: <http://www.med.monash.edu.au/epidemiology/units-centres/avmed/>





Critical Care Research

- Australian and New Zealand Intensive Care Research Centre (ANZIC-RC)
- Australian and New Zealand College of Anaesthetists (ANZCA) Trials Group
- Pre-Hospital, Emergency and Trauma
- Transfusion Research



Professor Jamie Cooper



Professor Rinaldo Bellomo

The Australian and New Zealand Intensive Care Research Centre (ANZIC-RC)

Professor Jamie Cooper and Professor Rinaldo Bellomo (Directors)

ANZIC-RC is the NHMRC and Monash University funded bi-national centre for development, coordination and execution of pivotal multicentre randomised controlled trials (RCTs) in critically ill patients.

ANZIC-RC is recognised as one of the most productive nationally supported clinical trial centres in the field of critical care in the world. The outcomes of its research have changed medical care in Australia and internationally, improved patient outcomes and lowered health care costs.

The parallel role of the ANZIC-RC is a national teaching centre for doctoral, postdoctoral and international clinician researchers in critical care medicine. Since its establishment in 2006, ANZIC-RC has attracted over \$30 million in research funding and delivered more than 415 journal publications.

ANZIC-RC's highlights in 2014 were:

- The Mortality Related to Severe Sepsis study, simultaneously presented at the International Symposium on Intensive Care and Emergency Medicine in Belgium and published in JAMA, highlighted how Australia and New Zealand (ANZ) have reported the lowest rates of mortality for ICU sepsis in the world for the past 10 years. The significant reduction in mortality rates was attributed to a coordinated approach to ICUs by ANZ. In the 1970s, ANZ established the first closed ICUs in the world, where a group of full time dedicated specialists managed the critically sick patients in a hospital 24 hours a day. (Kaukonen KM, Bailey M, Suzuki S, Pilcher D, Bellomo R. Mortality related to severe sepsis and septic shock among critically ill patients in Australia

and New Zealand, 2000–2012. JAMA 2014;311:1308–16.)

- The Australasian Resuscitation In Sepsis Evaluation (ARISE) study completed recruitment in April. ARISE was a randomised controlled trial of early goal-directed therapy (EGDT) for patients with septic shock. It recruited 1600 patients over six years and involved 40 sites across ANZ and internationally. Previous studies had found mortality rates for sepsis were lowered to 30 per cent if EGDT was also used. Subsequently, EGDT was recommended globally and was endorsed by the Surviving Sepsis Campaign.

In contrast, the ARISE study found that, in ANZ, hospital mortality rates were close to 15 per cent whether EGDT was delivered or not. The results were simultaneously presented at the European Society of Intensive Care Medicine in Barcelona and published in the New England Journal of Medicine. (ARISE Investigators; ANZICS Clinical Trials Group, Peake SL, Delaney A, Bailey M, Bellomo R, Cameron PA, Cooper DJ, Higgins AM, Holdgate A, Howe BD, Webb SA, Williams P. Goal-directed resuscitation for patients with early septic shock. N Engl J Med 2014;371:1496–506.)

- In November, the EPO-TBI study, a randomised, placebo-controlled trial of erythropoietin in critically ill patients with traumatic brain injury (TBI), also completed recruitment. This was the largest ever investigator led study of severe TBI conducted in the world, and it enrolled 606 patients over more than 30 sites from Australia, New Zealand, Finland, Saudi Arabia, France and Ireland. The results will be presented and published in 2015.





Professor Belinda Gabbe

Pre-hospital, Emergency and Trauma Unit

Associate Professor Belinda Gabbe (Head)

The Pre-hospital, Emergency and Trauma (PET) Unit is part of the Critical Care Research Division.

The Unit has a highly successful and rapidly expanding research program which includes leading clinical quality registries, an NHMRC Centre of Excellence, NHMRC Project Grants and a number of other research projects.

This unit is responsible for the following clinical quality registries:

- The Victorian State Trauma Registry (VSTR) monitors the performance and effectiveness of the Victorian State Trauma System (VSTS), collecting information about all major trauma patients from every hospital and health care facility in Victoria.
- The Victorian Orthopaedic Trauma Outcomes Registry (VOTOR) is a clinical quality registry and a collaboration of hospital and academic institutions. The registry is a comprehensive database of orthopaedic injuries, treatment,

complications and outcomes based on admissions to The Alfred, Royal Melbourne, Geelong and Northern Hospitals.

- The Burns Registry of Australian and New Zealand (BRANZ) is a clinical quality registry capturing epidemiological, quality of care, and outcome data for adult and paediatric burn patients across Australian and New Zealand burn units.

These registries play an important role in the health system and involve high-level interaction with senior industry, government, medical specialists and other professional and academic personnel.



Professor Paul Myles

Australian and New Zealand College of Anaesthetists (ANZCA) Clinical Trials Network

Professor Paul Myles (Director)

The ANZCA Clinical Trials Network (CTN) functions as a collaboration between Monash University and the Australian and New Zealand College of Anaesthetists (ANZCA). The ANZCA CTN is a network of ANZCA Fellows, trainees and trial co-ordinators with a strong commitment in fostering investigator-initiated, multi-centre research to improving the evidence base of anaesthesia, pain and perioperative medicine.

ANZCA CTN investigators are experts in clinical trial methodology and delivery, and have been awarded over \$25 million in competitive research funding. The ANZCA CTN has successfully conducted large, international, multi-centre trials to definitively answer controversial questions in anaesthesia research.

The ANZCA CTN is working towards a common vision to be a world leader in delivering randomised trial evidence to guide practice in anaesthesia, perioperative and pain medicine. The ANZCA CTN aims to strengthen research capacity and institutional culture, drive patient recruitment, and share resources and infrastructure with anaesthesia departments to become sustainable in delivering research.

The ANZCA CTN Executive, chaired by Professor Kate Leslie, is a dynamic group of experienced researchers who oversee trial-related activities and survey research undertaken by Fellows and trainees, administer the pilot grant scheme, and endorse trials designed by collaborating research groups. In addition, the Executive runs educational sessions and annual strategic research workshop to develop new research ideas.

Website: www.med.monash.edu/sphpm/anzca/index.html



(L to R) Professor Paul Myles and Dr Stefan Dieleman



Associate Professor Erica Wood

Transfusion Research Unit (TRU)

Associate Professor Erica Wood (Head)

The Transfusion Research Unit (TRU) is a multidisciplinary research team under the leadership of Associate Professor Erica Wood.

TRU is responsible for national registries and other projects to collect information about conditions requiring major and/or complex transfusion support to better understand and improve practice and clinical outcomes. These include the Massive Transfusion Registry (MTR), which is supported by an NHMRC partnership grant. Other national registries investigate the diagnosis and management of rare blood diseases, including the Aplastic Anaemia Registry, the Thrombotic Thrombocytopenic Purpura (TTP) Registry and the Neonatal Alloimmune Thrombocytopenia (NAIT) Registry. The Haemoglobinopathy Registry (including thalassemia and sickle cell disease) is currently in development. These registries will provide systematically collected national data to help understand epidemiology and current management practices, inform future practice and health care policy and contribute to high quality patient care and improved outcomes.

TRU is the home of the Transfusion Outcomes Research Collaborative (TORC), a partnership between the Australian Red Cross Blood Service and Monash University's Department of Epidemiology and Preventive Medicine. This collaboration, established in 2008, has been central to the design and progress of pioneering transfusion research in Australia.

TORC's setting, combining transfusion medicine and research expertise, also provides opportunities for medical specialists in training and future researchers to develop solid foundations in research methodologies relevant to transfusion medicine.

Other registry-based research at TRU includes the Myeloma and Related Diseases Registry (MRDR), the Registry of Kidney Diseases (ROKD) and the Venous Thromboembolism (VTE) cohort study.

In 2014, A/Prof Wood and colleagues were awarded funding from the NHMRC and Australian and New Zealand Society of Blood Transfusion to conduct the Trial to Evaluate Anti-fibrinolytic Therapy in Thrombocytopenia (TREATT) in Australia, in collaboration with colleagues in the UK. This large study will examine whether tranexamic acid, an antifibrinolytic agent, helps prevent or reduce bleeding in haematology/oncology patients with low platelet counts.

TRU also undertakes a range of activities including data linkage with established large clinical registries and administrative datasets, and modelling work to better understand the impact of major blood shortages on clinical supply and clinical demand. A case-control study of massive obstetric haemorrhage is underway with the Australasian Maternity Outcomes Surveillance System (AMOSS). In 2013–14 two systematic reviews have been undertaken in partnership with the team at the Systematic Review Initiative, NHS Blood and Transplant (NHSBT) in Oxford.





Department of Forensic Medicine

Department of Forensic Medicine (DFM)



Professor Olaf Drummer

DFM exists in parallel with an operational forensic medical service at the Victorian Institute of Forensic Medicine (VIFM). This is the only university in Australia with this unique arrangement, allowing DFM to continue to advance the discipline of forensic medicine and its associated disciplines through training and development of future practitioners and increasing the evidence base through research. Many of our staff members are world leaders in their disciplines and this has contributed to an international reputation for excellence.

DFM, in conjunction with the VIFM, has produced many significant research findings that have contributed to death and injury prevention and public health benefits. DFM has also developed a significant teaching output across undergraduate and graduate programs. The Master of Forensic Medicine enrolments continue to remain consistent, with the 2014 program having 55 students enrolled. These students came from all Australian states and territories, as well as New Zealand, Africa and Canada. DFM is also involved in teaching the medical Law tutorial program, to MBBS students, Elements of Forensic Medicine unit (in conjunction with the Law Faculty) and the forensic imaging (post-mortem CT) short course.

In 2014, a diverse range of research projects were conducted, including research on the toxicity of drugs and drug combinations. Dr Jennifer Pilgrim investigated the role of alcohol and other drugs in deaths caused by single punches or 'king hits' and continued work on the 'Toxicologist' project with colleagues at the Karolinska Institute, Stockholm, and the National Board of Forensic Medicine, Linköping, in Sweden. This aims to create the world's first evidence-based reference database for toxic concentrations of drugs in humans.

Our prevention research unit conducted studies on work related fatalities and continued road safety intervention projects in China. Professor Joan Ozanne-Smith has

contributed substantially to the first major WHO global report on drowning (*Global report on drowning: preventing a leading killer*).

In 2014, the Victorian Health Department commissioned the Monash Injury Research Institute and the Department of Forensic Medicine to undertake a study of unintentional deaths and injuries associated with falls from ladders in the domestic setting in Victoria and to make recommendations for the prevention of these injuries.

Professor Joseph Ibrahim is leading a team examining several aspects of ageing, health care and law. The multi-disciplinary team comprises expertise in forensic investigation, public health, health care, aged care and law. The research team is investigating preventable deaths resulting from unintentional falls, suicide, asphyxia from the use of bedrails and an older person's rights in decision making, especially for those with dementia. The team is also looking at identifying initiatives and strategies for implement the changes necessary to achieve a reduction of injury, premature deaths and for respecting older peoples' choices, this includes evidence-based health policy and practice and use of emerging media in aged care.

The *Residential Aged Care Communiqué* (RAC Communiqué) continued in 2014, this electronic publication containing narrative case reports about lessons learned from the Coroners' investigations into preventable deaths in Residential Aged Care facilities (funded by the Department of Health, State Minister for Ageing). 28 issues are also available on our website. This year saw the re-introduction of the Clinical Communiqué supported by a grant from the VMIA.

During 2014, DFM produced over 70 publications, of which 28 were peer-reviewed journal articles, with the remainder comprising of books, book chapters and encyclopaedia articles. Several DFM staff members received industry recognition awards during 2014.



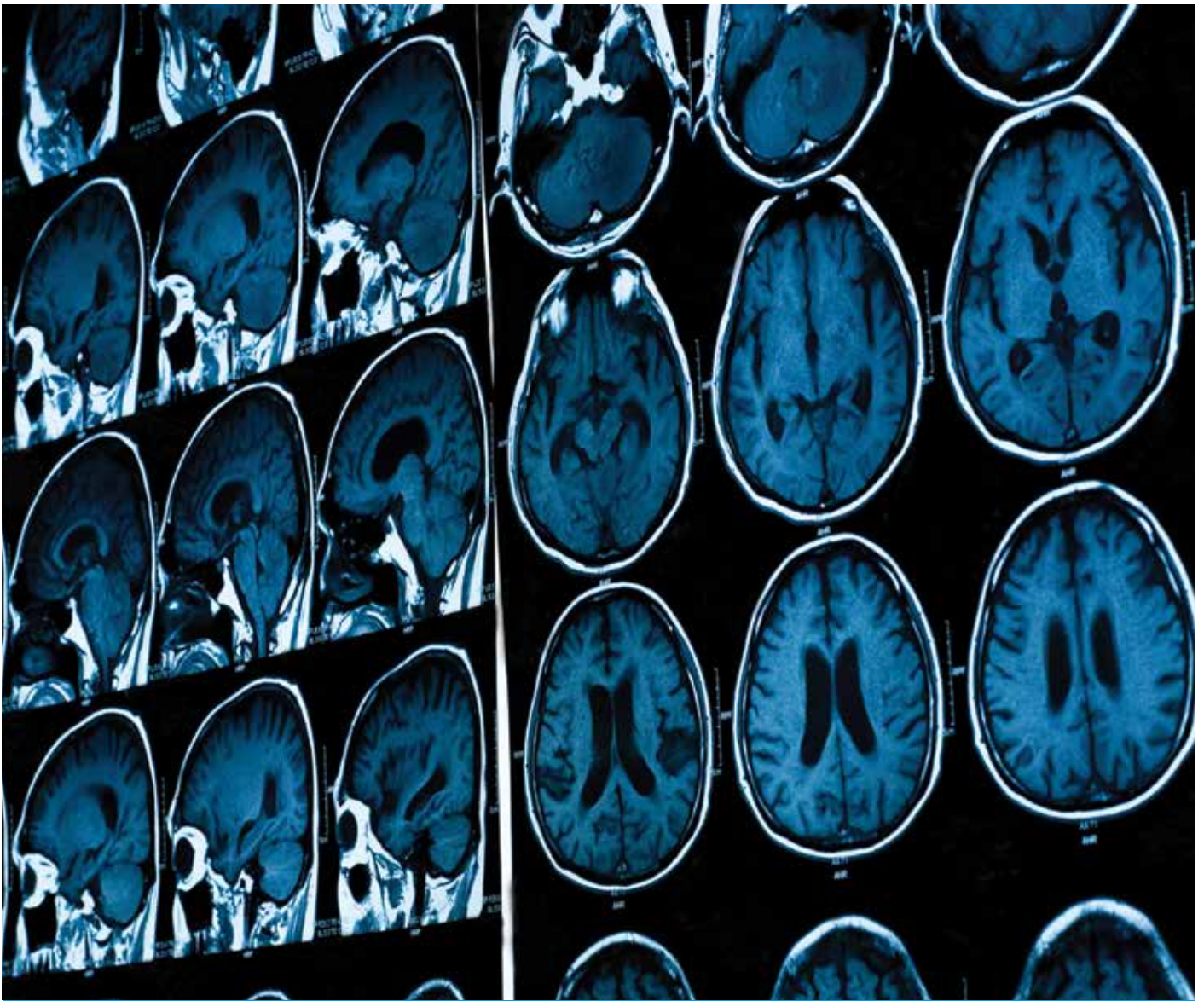

Monash Centre for Health Research and Implementation (MCHRI)

MCHRI is a partnership between Monash University and Monash Health, newly established in 2013 under the direction of Professor Helena Teede. The Monash Centre for Health Research and Implementation (MCHRI) aims to deliver better health outcomes by taking a cross-sector collaborative and innovative approach across applied research, education, advocacy, translation and implementation into practice. Our work spans translational clinical, health services and public health research programs for the delivery of better population based health outcomes and economic benefit.

MCHRI Units include:

- Women's Public Health Research
- Diabetes and Vascular Medicine Research Program
- Centre for Clinical Effectiveness
- Research Methodology Support Program
- Evidence Synthesis, Capacity Building, Training, Healthcare Improvement and Implementation Program
- Indigenous and Refugee Women's Health Program
- Healthy Lifestyle Program
- Midlife Health and Menopause Program



Professor Helena Teede

Women's Public Health Research Program

Professor Helena Teede (Head)

The Women's Public Health Research Program encompasses research fellows, students and staff with a variety of backgrounds including medicine (endocrinology, obstetrics and vascular medicine), basic science, dietetics, exercise physiology, nursing and health promotion. The unit has a number of focus areas including Polycystic Ovary Syndrome (PCOS) and reproductive health, obesity and diabetes in pregnancy and menopause and midlife health. Translation to a range of stakeholders including researchers, clinicians, consumers and policy makers is fundamental to the activities of this unit and is facilitated through links to the NHMRC and NGOs.

The Women's Public Health program works across the continuum of adverse lifestyle related reproductive and metabolic health and overlaps with many activities in the other MCHRI programs.

Some of the major projects include:

1. Insulin resistance and metabolic disease;
2. PCOS Research including an NHMRC Centre for Research Excellence;
3. Pregnancy complications, Gestational Diabetes and obesity in pregnancy;
4. Metabolic, diabetes and vascular health in women; and
5. Midlife Health and Menopause studies.



Professor Sophia Zoungas

Diabetes and Cardiovascular Disease Research

Professor Sophia Zoungas (Head)

The Diabetes and Cardiovascular Disease Research Unit within the Monash Centre for Health Research and Implementation (MCHRI), SPHPM at Monash Health is undertaking a variety of projects emphasising formative and translational research in the area of diabetes and prevention of cardiovascular disease. The unit frequently collaborates with other institutions and hospital departments (such as podiatry, infectious diseases, vascular medicine, dietetics, and the emergency departments) within Monash Health to promote a multidisciplinary approach to clinical research that can be translated to clinical practice with the aim of improving health outcomes for patients.

Project themes emphasising formative and translational research in the area of diabetes and cardiovascular disease prevention currently undertaken include:

1. Diabetes Data and Clinical Quality Indicators;

2. Gestational Diabetes Management;
3. Health Service Development in Diabetes;
4. Diabetic Emergencies;
5. Examination of Vitamin D Supplementation in the Prevention of Diabetes;
6. Nutrition/Neutraceuticals; and
7. Industry Drug Trials.

Professor Zoungas was recently the recipient of the largest NH&MRC grant, awarded \$5.1 million to investigate the use of statins (cholesterol lowering medications) for reducing events in the elderly and as such prolonging overall and disability free survival.



Centre for Clinical Effectiveness (CCE)

Ms Cindy Hawkins (Director), Ms Angela Melder (Manager)

The Centre for Clinical Effectiveness (CCE) contributes to knowledge translation through the provision of literature reviews to inform policy and clinical practice at Monash Health. This setting requires reviews that cover a diverse range of questions, evidence and perspectives. CCE is able to respond in a rigorous but timely manner using a customised approach.

CCE has contributed to initiatives that address the Australian Commission on Safety and Quality in Healthcare Standards (the National Standards). This includes work that addresses the National Standards which indicate the need for the development

and/or application of clinical guidelines or pathways that are supported by the best available evidence. The delivery of Evidence Dissemination Service continues as core business for CCE.

Presentations about the Evidence Dissemination Service were delivered to the Health Technology Assessment International 10th Annual Conference in Seoul, South Korea and the 2013 Australasian Cochrane Symposium in Melbourne. The presentations described the knowledge translation activity at Monash Health and the impact that high quality, synthesised and up-to-date evidence has on clinical practice.



L to R Ms Angela Melder (Manager) and Ms Marie Garrubba (Senior Project Officer)

Research Methodology Support Program

Dr Maree Powell (Head)

The Research Methodology Support Program will be based at the Monash Health Translation Precinct and aims to support and build capacity for clinical research and for implementation/translation into clinical practice. Capacity building in these areas is a major priority for MCHRI, Monash Health and Monash University and aims to enable healthcare improvement.

The Research Methodology Support Program provides the clinical teams and postgraduate students with access to support in trial design, data management, project management, healthcare improvement expertise and systems approaches, epidemiology and biostatistics, evidence synthesis support, health economics links, granting opportunities and implementation/evaluation expertise.

MCHRI also facilitates collaborative integration across the clinical research interface engaging researchers with multidisciplinary health professionals, Monash Health and Monash University to bring about the integration of research into clinical practice for the purpose of healthcare improvement.



Dr Marie Misso

Evidence Synthesis, Capacity Building, Training, Healthcare Improvement and Implementation Program

Dr Marie Misso (Head)

The MCHRI Implementation and Training Program based at the Monash Health Translation Precinct aims to build a clinical translational research culture and capability in the pursuit of continued healthcare improvement at Monash Health.

Support and short courses are offered to health care professionals in Monash Health to build capacity in end user driven research and integration of research into clinical practice. These will be expanded over 2015. Support and training is linked to Monash Health Research Directorate, Medical Education and Ethics programs as well as Monash University programs and those of external organisations such as the Institute for Healthcare Improvement. Clinical research development and methods as well as translation and implementation of clinical research findings and health care improvement are priority areas within the program.

Using knowledge translation principles and medical education frameworks, the training program is being co-designed with broad end user engagement, underpinned by formative research and evaluation to determine the needs and preferences of health care professionals in this setting. Currently tested internationally, this is innovative healthcare improvement initiative is novel to Australia.

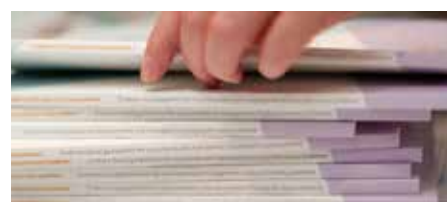



Dr Jacqueline Boyle

Indigenous and Refugee Women's Health Program

Dr Jacqueline Boyle (Head)

The Indigenous and Refugee Women's Health Program specifically examines the health across the life course for vulnerable groups of women including Indigenous women, refugee women, women from culturally and linguistically diverse backgrounds, young women, pregnant women, those living in rural and remote locations and those with high risk conditions such as polycystic ovary syndrome (PCOS) and diabetes. We aim to lead research and translate new knowledge to understand and address key factors that underpin health inequalities in Australian women from health promotion through to health care provision and health behaviours.

Indigenous and Refugee Women's Health Projects include:

- Are women's needs being met by specialist health services managing Urinary Incontinence in the remote Australian, Northern Territory Top End?;
- Polycystic Ovary Syndrome (PCOS) in the Torres Strait;
- Preventive health care and risk of chronic disease in Aboriginal and Torres Strait Islander Young People;
- Continuous quality improvement: improving evidence-based pregnancy care for Aboriginal and Torres Strait Islander women;
- Pregnancy and neonatal outcomes in women of refugee background at Monash Health; and
- National Indigenous Women's Health Partnership Project.

This program led a highly successful workshop aimed towards the establishment of a national partnership as a united voice in ensuring collaborative work that addresses community needs in Aboriginal and Torres Strait Islander women's health and to facilitate effective translation and implementation of health research. The workshop was designed to facilitate engagement across diverse groups with an interactive forum that would promote discussion among participants. Workshop outcomes can be found at <http://www.med.monash.edu.au/assets/docs/sphpm/workshop-outcomes-report.pdf>

The Indigenous and Refugee Health Program had active participation with presentations at numerous conferences/meetings this year including: the RANZCOG Indigenous Women's Health Meeting May 2-4 2014, the Endocrine Society Meeting, the Perinatal Society of Australia and New Zealand, the Australian Society of Psychosocial Obstetrics and Gynaecology and the NHMRC Translation Faculty Symposium.

<http://www.ranzcog2014iwhm.com.au/>
twitter @2014iwhm.





Dr Cate Lombard

Healthy Lifestyle Program

Dr Cate Lombard (Head)

The Healthy Lifestyle Research Program aims to impact on population health through research into the prevention of obesity and the promotion of healthy eating and physical activity. Currently there are several major projects underway including:

Preventing weight gain in young to mid-age women living in rural communities: A cluster randomised controlled trial (RCT)

The HeLP-her Rural is a cluster RCT in 42 rural communities and consists of an active intervention phase (one year) and an observational phase (one year) to test the effectiveness of a low intensity, healthy lifestyle intervention to prevent weight gain in a population of reproductive aged women living in small rural communities. Currently 649 women between the ages of 18-50 years, from 42 rural communities in Victoria have been recruited to this study. The 12 month data collection is completed and we are currently undertaking the second year data collection.

Translation of evidence into practice in obesity

The Healthy Lifestyle Team also works closely with Healthy Together Victoria, the Victorian Government response to the National Prevention Agreement with the States.

The Department of Health has identified HeLP-her as an evidence based program for support to enable upscaling and delivery of HeLP-her across Victoria. The team has been working with Knox City Council and Barwon Health amongst other organisations to roll out the HeLP-her program.

The Healthy Lifestyle Research Program

actively participates in the broader research field of obesity prevention, recently attending the International Congress on Obesity ICO Malaysia, the ANZOS conference, delivery of a workshop at the 3rd Annual NHMRC Translation Symposium: Workshop Obesity has to start somewhere; evidence to practice in obesity and the Dietitians Association Australia annual conference.



Midlife Health and Menopause Program

Dr Amanda Vincent (Head)

The average age of menopause in Australia is 51 years. However, menopause can also occur in younger women with 1 percent of women experiencing spontaneous premature ovarian insufficiency before the age of 40 years. In addition, menopause can occur following medical treatment such as surgery or chemotherapy affecting up to 8 percent of women. The Midlife Health and Menopause studies include investigation of menopause therapies including an NHMRC funded

clinical trial which is a collaboration between Melbourne University and MCHRI and aims to examine whether needle acupuncture is more effective than a sham needle control acupuncture in relieving hot flushes in post-menopausal women. This project has completed recruitment and results are pending later this year.

Ongoing or recently completed studies include factors that may assist in the prediction of menopause in women with breast cancer and the experiences/

health related behaviours/management of women with early/premature menopause due to different causes. In collaboration with the Menopause Unit, Monash Health, studies directed at optimising service provision are ongoing. Previous work in collaboration with Jean Hailes Foundation for Women's Health has focused on health professional menopause education in relation to menopause and cancer, premature menopause and Turner's syndrome.



Education

- Undergraduate Teaching
- Postgraduate Teaching
- Doctoral Training
- Short courses

Undergraduate Teaching

Monash University Bachelor of Health Science

The Bachelor of Health Science (BHSc) continued to grow in 2014, with the largest ever number of students enrolled in our degrees (377), including 86 BHSc/Bachelor of Social Work and 62 BHSc/Bachelor of Business students. In addition, 548 students from a range of other degrees across the University completed HSC units totalling approximately 207 EFTSL.

Our teaching program comprised 28 undergraduate units at Years 1, 2 and 3, taught across the Caulfield, Berwick and Clayton campuses. A total of 19 of those units were also taught cross-campus at Monash South Africa with the Caulfield Unit Coordinators taking the responsibility of Chief Examiner for all campus offerings.

Teaching covers areas such as public health, epidemiology and research methods, health policy and programs, global health, and social and cultural aspects of health. The course provides a flexible program for students to pursue careers in a range of health occupations. Graduates from our program have gone on to further studies for clinical careers (including medicine, occupational therapy, nutrition), public health research (Honours and PhD), and non-health careers including teaching and law.

Seven students undertook the Bachelor of Health Science (Honours) degree. Honours thesis topics were diverse, and included local government participation in gambling applications, determinants of sustained breastfeeding and anxiety, depression, and heart rate variability in cardiac patients.

Website: <http://www.monash.edu.au/study/coursefinder/course/3882/>

<http://www.monash.edu.au/study/coursefinder/course/3971/>



Bachelor of Medicine and Bachelor of Surgery

The School makes an important contribution to Theme 2 of the MBBS program which is called Population, Society, Health and Illness. The MBBS program runs at the Central Clinical School at Clayton as well as at the Sunway campus in Malaysia. The post-graduate entry program runs at Ch urchill in Gippsland.

Year 1: Dr Helen Ackland coordinates Health, Knowledge and Society in the first semester of first year and Professor Robin Bell coordinates Population Health in second semester of first year. Ms Penny Robinson coordinates the tutors for Population Health as well as contributing to the lecture program and curriculum development.

Year 2: Professor Robin Bell coordinates Health Promotion and in 2014 for the first time has run the Prevention Science Program in parallel with the Rural Health placement.

Year 3: Associate Professor Dragan Ilic coordinates Evidence-based Clinical Practice which runs in both semesters and Dr David Goddard coordinates Occupational and Environmental Medicine which runs in Semester 2.

Year 4: Evidence Based Clinical Practice continues throughout Year 4 under the direction of Associate Professor Dragan Ilic. In semester 1 of Year 4 Professor Just Stoelwinder coordinates Health Systems, Management and Policy

Year 5: Dr Helen Ackland coordinates an on-line module in International Health and Professor Robin Bell and Dr Fiona Jane coordinate a module on Midlife Women's Health

New developments in 2014

Programs which ran for the first time in 2014 included Prevention Science in year 2 and the Midlife Women's Health Module in year 5. The prevention science program was popular with students who chose this program as an alternative to a rural health placement. Dr Basia Diug will take on the Coordination of this program in 2015. The new module in Midlife Women's Health runs during the Specialty rotation in year 5. Results show that the students are highly engaged with this new module.

Plans are underway for the transition of the undergraduate medical course at Monash to an MD program. Our school will be heavily involved in this transition which will involve increasing the research training experience for Monash medical graduates.

Melissa Boglis looks back on her Honours year in 2014

After completing her undergraduate degree in Biomedical Science, Melissa decided to apply for honours because she saw it as a way to continue studying something that she was passionate about.

"I have always wanted to do medical research but I wasn't always sure as to what field exactly, although once I started my biomedical degree, I knew that I wanted to work with drugs and with haematology," Melissa notes.

Melissa's honours project this year looked at warfarin education with older patients.

"We're looking at improving the patient's knowledge and education so that they can better manage their drugs and hopefully have improved outcomes. My research is really important for the older population because we are working with a drug that a lot of older Australians take so we hope that it will help with Australia's aging population".

For Melissa, honours not only allowed her to work in a field that she is interested in, it has also taught her more about the process of researching.

"The most interesting thing that I've learnt since I started my honours is the amount of work that goes into research," Melissa said.

"When you're studying your undergraduate, you get given a lot of information and doing honours, I really learnt a lot about the amount of work that goes into actually obtaining that information and the studies that are performed...so there really is a lot behind what we learnt through biomed".

Though it was a big change from studying at the student based Clayton campus to the offices in The Alfred Centre, Melissa says that she found the transition to be quite smooth.

"What I really like about The School of Public Health are the people, everyone's really nice and friendly. It's really easy to get help if you need it, and everyone offers a lot of support within The School".

She admits that the course is sometimes tough, but she's loved every minute of it.

"It's definitely fulfilled all of my expectations. It has been a lot of work but I've really enjoyed it at the same time".

As for her advice to anyone who is starting their Honours Degree, Melissa says the most important step is to just jump into the program.

"Firstly, definitely go ahead with the program because you'll learn a lot from it and secondly, go in with an open mind so that you can get the most out of the degree".



Undergraduate and Graduate Entry Medical Law Programs

The Department teaches medical law to both the undergraduate and graduate stream medical students at Monash University. It covers 10 key areas of law relevant to clinical practice and uses over 60 medical lawyers, clinicians and VIFM staff to deliver small group tutorials to students in most years of the two medical degrees. Associate Professor David Ranson coordinates the teaching of the medical law tutorial programs. A number of changes to the teaching methods were initiated to update the program including the gradual introduction of on-line methods and more content in the latter years of the medical degrees.

Bachelor of Biomedical Science

The School's contribution to teaching in the Bachelor of Biomedical Science again rose in 2014. BMS1042: Biomedical Science and Society remains the School's largest core epidemiology and biostatistics undergraduate unit with the number increasing to 418 students. As this unit continues to grow in size it is also embracing new innovations to engage students. Dr Basia Diug, the unit coordinator successfully used Twitter as a tool to increase student engagement and awareness of relevant and current public health issues.

In addition, the School taught the core unit BMS3021: Molecular Medicine and Biotechnology where it taught two research topics; 'NCD, obesity and injury', and 'Drug discovery, re-discovery and planned discovery'. In this unit staff mentored students through large research projects.

Two elective units were also taught – BME3032 Introduction to the Health System and HSC3011: Contemporary Health Challenges. The School hosted 3rd year BBiomedSc students for short-term rotations and research placements, providing exposure to public health and applied clinical research, and to public health practice, learning how health is maintained and how illness is controlled at local, regional and national levels.

This year saw an increase in the BBiomedSci Honours program to a total of seven students. Further, the BBiomedSci students were also involved in the summer vacation scholarship program providing them with an opportunity to join a research group and be actively involved in research, networking activities and involved with our collaborators.

Elements of Forensic Medicine

For 24 years, the Department of Forensic Medicine and the Faculty of Law have jointly offered teaching to undergraduate law students in the Elements of Forensic Medicine unit, a unique option in the Law curriculum. Each year Emeritus Professor Louis Waller and Professor Stephen Cordner provide current and relevant information to students using a variety of sources.

SPHPM Summer Vacation Program

This year, 23 students received scholarships from the School of Public Health and Preventive Medicine to experience medical research first hand, by participating in the summer vacation program. The program attracted students currently completing degrees in Bachelor of Health Science, Bachelor of Biomedical Science and Bachelor of Medicine and Surgery as well as several health focussed double degrees. Each of the students worked with a senior researcher and their team within the school to undertake a small research project or contribute to current research in applied clinical and public health research.

As part of the program, the students visited the Intensive Care Unit, the Emergency Department and the Victorian Institute of Forensic Medicine. This year they also spent time listening and engaging with various guest speakers from the schools seminar program.

The overwhelming consensus was that the program provides students with a better idea of the work involved in establishing and completing a research project, as well as honing their statistical and applied research skills. They were also able to meet with physicians doing both research and clinical practice, demonstrating to students that there are many career opportunities within medicine.



Honours Information Night at Alfred Medical Research and Education Precinct (AMREP)

Postgraduate Teaching

2014 Postgraduate Courses by Coursework

The SPHPM is committed to providing students with the full range of quantitative, analytical and communication skills necessary to work in the broad domain of public health. It especially focuses on developing skills in the quantitative methods of the population-based health sciences and their problem solving application for primary care provision both in Australia and developing countries.

In the Department of Epidemiology and Preventive Medicine (DEPM) students were offered programs in the following specialisations:

- Public Health
- Biostatistics
- Clinical Research Methods
- Health Services Management
- International Health
- Occupational & Environmental Health

DEPM courses attracted students from a wide range of medical and allied health backgrounds, including medical, nursing, physiotherapy, pharmacy and health management. The majority of specialisations offered courses at Masters, Graduate Diploma and Graduate Certificate level. The department offered 60 postgraduate units, mainly in off campus mode i.e. online plus block day attendance. The Biostatistics programs are offered as part of a national consortium of universities known as the Biostatistics Collaboration of Australia (BCA). The Master of Public Health remains the most popular program within the School of Public Health under the coordination of Dr Helen Kelsall.

Highlights of the courses in 2014

- A new university initiative was the establishment of the Monash Pearson Alliance (MPA) which saw the introduction of two new courses (Master of Health Administration and the Master of Public Health) offered by the School for the first time, commencing in teaching period four. Both courses are set up to be taught completely online and consist of 12 core units taught in a carousel model with units taught in six week teaching periods. These courses were only available to domestic students in 2014 and expect to be available to the international market in 2015.
- The introduction of the SPHPM Research and Writing Skills Program set up and taught by the staff of the Monash Library here at The Alfred as well as being available online via Moodle.
- Our course enrolments continue to grow with over 500 postgraduate students enrolled in DEPM postgraduate courses.
- Our international students who enrolled for the first time came from Bangladesh, Canada, England, Indonesia, Nigeria, Oman, Saudi Arabia, Scotland, Swaziland, Switzerland and the United States. Five of these were sponsored by AUSAID.

The Department of Forensic Medicine offered the Master of Forensic Medicine. This program, catering for medical and dental practitioners working (or proposing to work) in the field of forensic medicine, is the only course of its kind in the English speaking world. The course fills a unique niche in the educational domain of clinical forensic medicine and enables forensic medical practitioners and forensic odontologists to practice within the framework of ethical, medical and legal principles, standards and rules.

Highlights of the courses in 2014

- There were 56 students enrolled in the course. Enrolments were from all Australian states and territories, and New Zealand, Canada and Namibia. Twelve students successfully completed their Masters, and an additional four students have taken an 'alternate exit' with a Graduate Diploma or Graduate Certificate.
- The Australian Federal Police funded scholarship program for African forensic medical practitioners has concluded. Students from Nigeria, Uganda, Kenya, Malawi and Namibia successfully completed the program.
- Two new advanced units were offered in semester 2 – Advanced Issues in Sexual Assault and Advanced Issues in Non Accidental Injury of Children.
- The odontology units introduced in 2013 have successfully run for two years. There are currently six dental students enrolled with additional students commencing in 2015.
- Unit Coordinators Emeritus Professor Louis Waller (Ethics, Medicine and the Law) and Professor Michael Levy (Custodial Medicine) who have been with the program for well over a decade each have stepped down.
- Course Coordinator Associate Professor David Wells has announced that he will be stepping down at the end of 2014 after 17 years of involvement in the program.



Course Title	Student Course Enrolments	Student Course Completions
Master of Public Health (Multimodal)		
Master of Public Health (Online)		
Total	256	79
Master of Biostatistics		
Graduate Diploma in Biostatistics		
Graduate Certificate in Biostatistics		
Total	25	2
Master of Clinical Research Methods		
Total	24	8
Master of Forensic Medicine		
Total	59	14
Master of Health Services Management (Multimodal)		
Master of Health Administrative (Online)		
Graduate Diploma in Health Services Management		
Graduate Certificate in Health Services Management		
Total	129	20
Master of International Health		
Graduate Diploma in International Health		
Total	29	12
Master of Occupational & Environmental Health		
Graduate Diploma in Occupational & Environmental Health		
Graduate Certificate in Occupational Health		
Total	43	11
Total postgraduate course enrolments and completions	566	146

as at 11/02/2015 Monash Business Intelligence Service
Website: www.med.monash.edu.au/sphpm/postgrad.html

The Sri Lankan Public Health Training Program



Dr Thilanga Ruwanpathirana tutoring the Bachelor of Health Science students

The International Public Health Training Program

SPHPM trains doctors and dentists from overseas to take-up senior roles in public health in their home country. Our main participants are from Sri Lanka. Once they complete their training most will move into key public health and administrative roles throughout their home country.

This year, we had 10 medical graduates at the SPHPM, they undertook research in the areas of Occupational Health, Rheumatology, Clinical Registries, Epidemiological Modelling, Women's Health, Global health and ASPREE. As part of their training program they visited a number of public health organisations which included the Ambulance Victoria and The Alfred Hospital. Some trainee also participated as tutors in the SPHPM undergraduate teaching program.

This program, which has been running for over 10 years within the School and is coordinated by Dr Jay Illesinghe.

Higher Degree by Research (HDR)

Our HDR program has trained many health professionals for senior careers in public health in Australia and overseas. The program has continued to grow and thrive and attracts students from around Australia and globally.

HDR students come from many clinical backgrounds, including medicine, science, physiotherapy, public health, psychology, nursing, social science and more. The progress of students is facilitated by a very strong research environment, with a broad program of NHMRC funded research and access to extensive infrastructure. Support includes assistance in biostatistics, data management, computing and support from experienced staff and a large student body. Support is also provided by the Good Research Governance Coordinator, who advises doctoral students on the development of protocols and adherence to strict research guidelines.

In 2014, Higher Degree by Research students numbered 165, including 34 new students.

These comprised 152 PhD, two MD (Doctor of Medicine), four DPH (Doctor of Public Health), three Master of Philosophy and three Master of Surgery students. By the end of 2014, 24 HDR students had been examined and passed (19 PhD, five DPH, three M Surg. Of the 24, over one third (7) were passed with no amendments.

Dr Elizabeth Douglas (elizabeth.douglas@monash.edu), PhD Program Coordinator, also provides advice and pastoral support for students. She oversees a tight and full annual review program to ensure projects are feasible and innovative and that students are progressing satisfactorily. The doctoral administrators, Ms Natalie Pekin and Ms Pamela Butt, also provide assistance and administrative support.



The 3 Minute Thesis Competition at SPHPM

The following doctoral students received awards during 2014:

Marliese Alexander

Faculty of Medicine, Nursing and Health
Science Postgraduate Excellence Award
Australian Postgraduate Award

Dr Jocasta Ball

Thesis Excellence Award (SPHPM, Monash University)

Kate Cantwell

Paramedics Australasia Best Post-graduate presentation award (Paramedics Australasia International Conference 2014)

Miller Foundation Public Health Travel award (Burnet Institute)

Susie Cartledge

2014 CVSNI Early Career Travel Stipend to attend the AHA Scientific Sessions in Chicago awarded by the American Heart Association's Council on Cardiovascular and Stroke Nursing (CVSNI).

Dr Ken Chin

Malaysian Government Scholarship

Dr Joseph Doyle

Harold Mitchell Foundation Travel Fellowship (Burnet Institute)

Young Investigator Award and Bursary (European Association for the Study of the Liver)

Christina Ekegren

Best New Investigator Award for Injury Prevention at the 'Be Active' conference in Canberra

Dr Rosanne Freak-Poli

Outstanding contribution to the Doctoral Program (SPHPM, Monash University)

Dashiell Gantner

Senior Medical Staff Prize for Clinical/Public Health Research for poster entitled 'Mortality related to after-hours discharge from Intensive Care in Australia and New Zealand, 2005–2012'

Dr Neil Glassford

Joint International Sepsis Forum/intensive Care Society (UK) award for Best Poster on sepsis at the London meeting

Fulltime Avant Doctor in Training Research scholarship

Melanie Gibson

Perinatal Society of Australia and New Zealand Early Research Career Travel Award (PSANZ)

Postgraduate Publication Award (Monash Institute of Graduate Research)

Dr Danny Hills

Thesis Excellence Award (SPHPM, Monash University)

Dr Ingrid Hopper

European Journal of Preventive Cardiology Highly Cited Paper Award which was given by the European Society of Cardiology at the EuroPrevent 2014 conference.

Travelling Fellowship to American College of Cardiology meeting.

Dr Danielle Horyniak

Thesis Excellence Award (SPHPM, Monash University).

Dr Monira Hussain

AFA-ARA Heald Fellowship (Australian Rheumatology Association & Vincent Fairfax Family Foundation).

Minh Le

Recipient of the Gerald T. Hotelling Memorial Student Research Award, the University of New Hampshire, USA, which is given to the best student research project submitted for presentation at the conference.

Christopher Morrison

Research grant (Foundation for Alcohol Research and Education).

Sameer Pathan

Hamad Medical Corporation Clinical Fellowship.

Ralph Tramm

Best Nursing Poster (ANZICS/ACCCN Intensive Care Annual Scientific Meeting).

ACCCN National Education Fund (National Nursing Forum).

Maylean Jessie Cordia Memorial Scholarship (Australian College of Nursing).

Evelyn Wong

Royal Australasian College of Physicians (RACP) Foundation Research Establishment Fellowship.

Dr Roisin Worsley

Robert Greenblatt Young Investigator Award (International Menopause Society Conference, 2014).

Victoria Mar

F. & E. Bauer Foundation Prize for best research presentation "Driver mutations: Phenotypic and prognostic significance" presented at the Australasian College of Dermatologists Annual Scientific Meeting, Melbourne, 2014.

Winda Liviya Ng

Senior Medical Staff Prize for Clinical/Public Health Research.

Baker IDI Travel Grant Award.

Baker IDI Bright-Sparks Scholarship Top Up & Monash International Postgraduate Research Scholarship.

Bethany Howard

Runner up, Young Investigator Award at the International 22nd Puijo Symposium for her research examining "Beneficial associations of light-intensity physical activity with cardio-metabolic biomarkers: NHANES 03–06".

Kylie Dyson

Faculty of Medicine Nursing and Health Sciences, Three Minute Thesis (3MT), Winner, Monash University, Three Minute Thesis (3MT), Third Place.

Cardiopulmonary, Critical Care, Perioperative and Resuscitation (3CPR) Emergency Medical Services.

(EMS) Travel Stipend to attend American Heart Association Resuscitation Science Symposium.

From Scotland to Australia – Neil Glassford talks about his PhD at SPHPM



Neil Glassford

Hailing from Edinburgh, Scotland, it is not an unusual question to ask Neil Glassford why he chose the SPHPM in Australia as the place where he would complete his PhD thesis on the “Epidemiology of fluid administration, accumulation and balance in the critically ill and relationship between intravenous fluid therapy and patient-centred outcomes”.

Working as a Registrar in Acute Care Medicine on the West of Scotland training rotation, Neil found himself giving a lot of intravenous fluid as an intensive care registrar but couldn’t find any evidence that what he was doing was working for patients, and it didn’t seem as straightforward as teaching would suggest. As Neil read more around the topic, he found that most of the literature came back to Professor Rinaldo Bellomo here at the School of Public Health and Preventive Medicine.

“After an email and a phone call, Rinaldo offered me a research fellowship here in Melbourne, and so I came and did two years of research with him and then applied for the PhD, and was very fortunate to get a scholarship which was a wonderful opportunity”.

Since being in Melbourne, Neil has continued his research, but he is still working as a clinician too.

“I still do a bit of clinical work every fortnight to maintain my registration and I think that as a clinician investigator, you have to practice clinically otherwise you lose the relevance of what you’re doing”.

“It helps you define your question and by working at the coalface, it also helps you design studies that replicate proper clinical conditions”.

Neil still has about 18 months left of his PhD, but he already has plans to pursue post-doctoral work once his degree is completed.

“I’ll go back into clinical training when I finish my PhD. How intensive care training works, is you usually work seven days on and then seven days off, and hopefully I can use those seven days off to pursue post-doctoral work”.

When asked what he likes the most about working and studying in Melbourne, Neil immediately notes that it is the easy-going nature he has noticed in his colleagues.

“I love how when you ask people to do something in Australia, the answer is 99% of the time, ‘no worries’, which is very different to Britain, where 99% of the time the answer is an excuse or reason why something can’t be done”.

Short Courses

The SPHPM Short course program ran 20 very successful short courses in 2014. These short courses aim to provide short-term, intensive educational opportunities for those seeking professional development, or as an alternative to full-time studies.

The short courses are managed by Ms Suzy Giuliano (SPHPM Short Course Manager), Ms Jane Miosge and Desmond Gul (Centre Manager, MonCOEH), and Ms Priya Devadason (Administrative Assistant, GHSU) under the direction of Professor Andrew Forbes.



Students from the November/December ACCAM course experience a 737 flight simulator at the Ansett Aviation Training centre as a part of the 2 week course

Course Title and Convenor	Description
<i>Australian Certificate of Civil Aviation Medicine (ACCAM)</i> Dr David Newman	This two week course qualifies medical practitioners to register with the Civil Aviation Safety Authority as Designated Aviation Medical Examiners (DAMEs).
<i>Biostatistics for Clinical and Public Health Researchers</i> Dr Baki Billah	This course allows students to perform statistical analyses, report their findings and interpret their results as well as critically appraise the statistical aspects of research publications in bioscience.
<i>Ethics and Good Research Practice</i> Dr Liz Bishop	The aim of this short course is to provide course participants with an understanding of what constitutes good practice in research and what factors make research ethical or unethical.
<i>Health Promotion</i> Ms Nerida Joss, Dr Darshini Ayton and Mrs Ruth Klein	This five-day course for health practitioners developed knowledge and skills for health promotion planning, strategy selection and evaluation.
<i>Introduction into Systematic Reviews of Interventions</i> Ms Kelly Allen and Ms Miranda Cumpston	Students of this course receive a detailed introduction to the methods involved in conducting a systematic review of an intervention, and enable participants to plan and commence a review of their own.
<i>Introduction to Data Analysis: SPSS without tears</i> Dr Baki Billah	This short course involves students using SPSS for data analysis. Students have the opportunity to analyse real life medical data and supports for results discussion and conclusion.
<i>Introduction to Stata</i> Prof Rory Wolfe and Ms Pam Simpson	This course provides an introduction to the statistical analysis software program (Stata Release 12) covering basic data management issues and popular epidemiological analyses.
<i>Monash Certificate in Clinical Occupational Medicine</i> Dr David Fish	A short course designed for occupational medicine trainees and GPs who assess patients with work-related problems. The course objectives include (but are not limited to) providing the knowledge and skills necessary to diagnose occupational diseases, perform medical assessments, and write a medicolegal report.
<i>Overview and Update in Travel Medicine</i> A/Prof Karin Leder	This course provides practical guidance on management of travellers before and after travel, with a focus on pre-travel vaccines, management of malaria chemoprophylaxis, and other common travel-associated health issues.
<i>Qualitative Research Methods for Public Health</i> Dr Darshini Ayton	The aim of this short course is to introduce participants to the theories, concepts and practice of qualitative research.



Staff

Head of School

Prof John J McNeil; MBBS MSc
PhD FRACP FAFPHM Prevention
Science

Deputy Head of School

Prof Michael Abramson;
MBBS(Hons), BMedSc(Hons),
PhD, FRACP, FAFPHM Clinical
Epidemiology

Deputy Heads – Divisions

Prof John J McNeil; MBBS MSc
PhD FRACP FAFPHM Prevention
Science

Prof Michael Abramson;
MBBS(Hons), BMedSc, PhD,
FRACP, FAFPHM Clinical
Epidemiology

Prof David (Jamie) Cooper; BMBS,
MD, FRACP, FCICM Critical Care

Prof Andrew Forbes; BSc (Hons)
MSc PhD, FACS, FAAAA Research
Methodology

Prof Malcolm Sim; BMedSc, MBBS,
MSc, GDipOccHyg, PhD, FAFOEM,
FAFPHM, FFOM Occupational and
Environmental Science

Prof Just Stoelwinder; MBBS, MD,
FRACP, FRACMA, FACHE, FAFPHM
Health Services and Global Health
Research

Prof Helena Teede; MBBS, FRACP,
PhD (Monash Centre for Health
Research and Implementation
(MCHRI))

Heads of Departments/ Centres/Units

Prof John J McNeil; MBBS, MSc,
PhD, FRACP, FAFPHM (Department
of Epidemiology and Preventive
Medicine [DEPM])

Prof Michael Abramson;
MBBS(Hons), BMedSc, PhD,
FRACP, FAFPHM (Clinical
Epidemiology)

Prof Robert Atkins; AM, MBBS,
MSc(Colorado), DSc, FRACP (Renal
Disease Prevention)

Prof Robin Bell; MBBS (Hons)
PhD MPH FAFPHM Cert Health
Econ, Grad Cert Health Prof Educ
(Research Governance)

Dr Jacqueline Boyle; PHD,
FRANZCOG, MPH&TM, MBBS
(Indigenous and refugee Women's
Health Program)

A/ Prof Wendy Brown; MBBS(Hons)
PhD FRACS FACS (Centre for
Obesity Research and Education
[CORE] and bariatric surgery
registry)

Prof Rachelle Buchbinder; MBBS
(Hons), MSc (Clin Epi), PhD, FRACP
(Clinical Epidemiology [Cabrini])

Prof Flavia Cicuttini; MBBS (Hons),
MSc, PhD, DHTM, FRACP, FAFPHM
(Musculoskeletal Epidemiology)

Prof David (Jamie) Cooper; BMBS,
MD, FRACP, FCICM (Australian
and New Zealand Intensive Care
Research Centre)

Prof Susan Davis; MBBS FRACP
PhD (Women's Health)

Prof Oalf Drummer; FFSC FRCPA
FACBS PhD(Melb) CChem
BAppSc(Rmit)

Prof Jane Fisher; BSc (Hons), PhD,
MAPS (Jean Hailes Research Unit)

Prof Andrew Forbes; BSc(Hons),
MSc, PhD (Biostatistics,
Epidemiological Modelling)

A/Prof Sue Evans; BN, GDipClinEpi,
PhD (Clinical Registry Unit)

Prof Belinda Gabbe; MAppSc,
BPhysio, PhD, NHMRC CDA (Pre-
hospital, Emergency & Trauma)

A/Prof Manoj Gambhir; BSc, PhD
(Epidemiological Modelling)

Prof Sally Green; PhD,
GDip(ManipPhysio), BAppSc(Physio)
(Co-director Australasian Cochrane
Centre)

Dr Cindy Hawkins; PhD (Centre for
Clinical Effectiveness)

Dr Carol Holden; PhD MPH
(Andrology Australia)

A/Prof Dragan Ilic; BSc, Grad
Dip Rep Sci, MSc, PhD, GCHPE
(Medical Education Research &
Quality (MERQ) unit)

A/Prof Catherine Joyce; BA(Hons),
MPsych, PhD, GCHE (Health
Services Research)

Prof Henry Krum; MBBS,
PhD, FRACP, FCSANZ (CCRE
Therapeutics), FESC

A/Prof Karin Leder; PhD,
MBBS(Hons), FRACP, MPH
(Infectious Diseases, Water Quality)

A/Prof Bebe Loff; BA, LLB, MA
(Medical Law and Ethics), PhD (The
Michael Kirby Centre for Public
Health and Human Rights)

Dr Catherine Lombard; BSc,
GDipDiet, PhD (Healthy lifestyle
Program)

Dr Marie Misso; PhD, BSc(Hons)
(Evidence Synthesis)

Prof Paul Myles, MD, FANZCA
(ANZSCA Research)

A/Prof David Newman MB, BS,
DAVMed, MBA, PhD, FRAeS,
FASMA, FACAsM, FAICD, FAIM

A/Prof Alistair Nichol; MBBCh, BAO,
DipMan, FRCARCSI, PhD

Dr Maree Powell; PhD (Research
Methodology Support Program)

Prof Brian Priestly; BPharm,
MPharm, PhD (ACHHRA) Prof
Christopher Reid; BA, DipEd,
MSc, CertHE, PhD, NHMRC Fellow
(Data Management)

Prof Malcolm Sim; BMedSc,
MBBS, MSc, GDipOccHyg, PhD,
FAFOEM, FFOM (Occupational &
Environmental Health)

Prof Just Stoelwinder; MBBS, MD,
FRACP, FRACMA, FACHE, FAFPHM
Health Services and Global Health
Research

Prof Helena Teede; MBBS, FRACP,
PhD (Monash Centre for Health
Research and Implementation
(MCHRI))

Prof Andrew Tonkin; OAM,
MBBS, MD, FRACP, FCSANZ
(Cardiovascular Research)

Dr Amanda Vincent; PhD, MBBS
BMedSc, FRACP (Midlife Health and
Menopause Program)

A/Prof Erica Wood; MBBS, FRACP,
FRCPA (Transfusion Research Unit
[TRU])

A/Prof Robyn Woods; BSc(Hons),
PhD (ASpirin in Reducing Events in
the Elderly [ASPREE])

Prof Barbara Workman; MBBS,
FRACP, MD, AFRACMA (Monash
Ageing Research Centre [MONARC])

A/Prof Sophia Zoungas; MBBS,
FRACP, PhD (Diabetes and
Cardiovascular Disease Research,
Clinical Research Support Services)

Prof John R Zalcberg OAM MB
BS, PhD, FRACP, FRACMA, FAICD
(Cancer Research Program)

Precinct Manager

Mr Gavin Horrigan, MBA, BSc

Senior Research Manager (Strategy)

Dr Jayamini Illesinghe; PhD,
BBIomed (Hons) Grad.Dip.Ed.

Doctoral Manager

Dr Elizabeth Douglas; BA,
GradDipHealthPsych, PhD

Research Governance Officers

Mrs Marina Skiba; B.Ed(Sec)Sci

Dr Elizabeth Bishop, PhD, LLB, BA

Marketing & Communications Manager

Ms Suzy Giuliano

School Educations Programs Manager

Ms Maida O'Keeffe

Professors

Prof Rinaldo Bellomo; MBBS, MD,
FRACP, FCICM

Prof Peter Cameron; MBBS, MD,
FACEM

Prof Rodney Cooter

Prof Stephen Cordner AM MA
MBBS BMedSci Dip Crim DMJ(Path)
FRCPATH

Prof Jacqueline Fritschi Prof Joseph
Ibrahim; MBBS, GradCertHigherEd,
PhD, MRACMA, FAFPHM, FRACP

Prof Ajay Mahal; BA (Economics)
(Hons)

Prof Noel Woodford

Prof Joan Ozanne-Smith; MBBS
MPH MA MD FAFPHM

Prof Rory Wolfe; BSc, PhD

Prof Noel Woodford; MBBS, LLM,
DMJ(Path), FRCPA, FRCPATH

Prof John R Zalcberg OAM MB BS,
PhD, FRACP, FRACMA, FAICD

Adjunct Professors

Prof Michael Ackland; MBBS, MPH,
FAFPHM

Prof Isabel Bergeri; MSc, Post
Graduate Pharmacy Specialization
Degree in Laboratory Medicine/
Microbiology (Hospital Internship),
France, G Diploma in Tropical
Medicine and Public Health
(DTMPH), France, PG Diploma
Clinical Trial Investigator, France,
PG Diploma in Statistics applied
to medicine, France, Doctor of
Pharmacy (PharmD), France

Prof Lawrence Beilin

Prof Michael Berk	Prof Jennifer Martin	A/Prof Benjamin Smith; GCHE, BSW(Hons), MPH, PhD	A/Prof Stuart Kinner; BA (Hons), PhD
Prof Stephen Bernard; MBBS, FACEM, FJFICM	Prof John Myburgh; MBBCh, PhD, DA(SA), FANZCA, FJCICM, FFICANZCA, FANZCA, FFARACS	A/Prof Peter Smith; PhD, MPH, BAppSc	A/Prof Vicki Kotsirilos; MBBS (MON), FACNEM
Prof Alexander Black;			A/Prof Peter Kruger; PhD, BMBS, BSc(Honours), FJFICM, FANZCA
Prof Kerry Breen; AM, MMBS, MD (Melb), FRACP Prof Peter Brooks	Prof Mark Nelson; MBBS(Hons), GradDip Fam Med, MFM, PhD, FRACPG, FAFPHM	A/Prof Bing Wang; PhD, MSc, BSc	A/Prof Anthony Lamontagne
Prof Tracey Bucknall; PhD, Grad Dip Adv Nsg, BNsg, Grad Cert (Intensive Care), RN	Emeritus Prof Paul O’Brien; MD, FRACS	A/Prof Anita Wluka; MBBS, PhD, FRACP	A/Prof Jeffrey Lefkovits; PhD, MBBS, FCSANZ
Prof Robert Burton; MBBS, BMedSci, PhD, MD, BA	Prof Brian Oldenburg; BSc(Hons), MPsy, PhD (International Public Health Unit [IPHU])	A/Prof Sophia Zoungas; MBBS, FRACP, PhD	A/Prof Tim Leong; MBBS (Hons), FCICM, PGDipEcho
Prof Peter Cameron; MBBS, MD, FACEM	Prof Robert Power BSc(Econ), PhD, PGCE	A/Prof Anne Abbott; PhD, MB BS, FRACP	A/Prof Stanley Luchters; MD, M.Sc. Public Health, PhD
Prof Rodney Dean Cooter	Prof Michael Reade; MBBS, BSc, MPH, DPhil, DMMC, DIMCRC, SEd, PGCertAME, FCCP, FANZCA, FCICM	A/Prof Terri Allen; PhD	A/Prof Colin McArthur; BHB MBChB FANZCA FCICM
Prof Gilles Capellier; MD MSc PhD	Prof John Reeder	A/Prof Zahid Ansari; MS, MPH, MBBS	A/Prof Ian Millar; MBBS, FAFOM, Cert DHM
Prof Robert Conyers; MBBS, BSc(Hons), PhD, MBL, FRCPA, FFSc, FAICD, AFRACMA, MAACB, MRACI	Prof David Roder	A/Prof Yaseen Arabi; MD	A/Prof Biswadev Mitra; MBBS, MHSM, FACEM
Prof Nicholas Crofts	Prof Bin Rusli	A/Prof Umberto Boffa	A/Prof Harry Mond; MBBS, MD, FRACP, FACC, DDU, FCSANZ, FHRS
Prof Jacques Duranteu; MD, MSc, PhD	Prof Carlos Scheinkestel; MB BS, FRACP, Dip DHM, FCICM	A/Prof Caroline Brand; MBBS, FRACP, BA, MPH	A/Prof Maria-Cristina Morganti-Kossmann; PhD
Prof Paul Dietze; BSc(Hons) PhD	Professor Ian Seppelt; MBBS BMedSc FANZCA FCICM	A/Prof Christopher Briggs; Dip Ed BSc MS PhD	A/Prof Morris Odell; BE, MBBS, FRACGP, DMJ, FFFLM
Prof Judith Finn; PhD, MEdSt, GradDipPH, BSc, DipAppSc, RN, RM, ICCert, FACN, FAHA	Prof Merlin Thomas	A/Prof Christopher Arcger; DipEd, BSc, MSc, PhD	A/Prof John Marshall O’Donnell
Prof Ashley Fletcher	Prof David Thompson BSc MA PhD MBA RN FESC FRCN FAAN AFBPsS	A/Prof Marianne Chapman; BM, BS, PhD, DA (UK), FFARCSI, FANZCA, FCICM	A/Prof Julie Pasco; BSc(Honours), DipEd, PhD, MEpi
Prof Ian Freckleton BA (Hons), LLB, PhD, DipTh M, FACLM, FAAL, FASSA	Prof David Tuxen	A/Prof Changhai Ding; MBBS, MMed, PhD	A/Prof Sandra Peake; BMBS BSc (Hons) FCICM PhD
Prof Saul Benedict Freedman	Prof Steven Webb; MBBS, PhD, MPH, FRACP, FCICM	A/Prof Changhai Ding; MBBS, MMed, PhD	A/Prof Anna Peeters; BSc(Hons), PhD
Prof Jacqueline Fritschi	Prof Julie Yallop; NZRN	A/ Prof Solomon Cohny PhD, FASN, FRACP, MRCP, MBBS	A/Prof Ville Pettila; MD, PhD
Prof Graham Giles		A/Prof Roger Drew; PhD, DABT	A/Prof Steven Philpot; MBBS (Hons), FANZCA, FCICM, PGCertCU
Prof Michael Grayson	Associate Professors	A/Prof Andrea Driscoll; RN, MEd, MN, PhD	A/Prof David Pilcher; MBBS, MRCP, FJFRM, FRACP
Prof Robyn Guymer; MBBS, PhD, FRANZCO	A/Prof Michael Bailey; BSc(Hons), MSc(Stats), PhD	A/Prof Elton Edwards; MBBS, FRACS, FAOrthA	A/Prof Jeffrey Presneill; MBBS PhD MBiostat PGDipEcho FRACP FCICM
Prof Claire Harris	A/Prof Allen Cheng; MBBS, Grad Dip (Clin Epi), MPH, PhD, FRACP	A/Prof Julian Elliott; MBBS, FRACP, PhD	A/Prof David Ranson; BMedSci BM BS LLB FRCPATH FRCPA FACLM FFFLM DMJ(Path)
Prof Peter Hodsman; MBChB, MD, MRCP(UK), FRCP, FRACP	A/Prof Andrew Davies MBBS, FRACP, FCICM	Mr Geoff Frawley	A/Prof John Reynolds BSc(Hons), MSc (Massey), PhD (NCSU)
Prof Margaret Hellard; MBBS, PhD, FAFPHM, FRACP	A/Prof Barbora DeCourten MD, PhD	A/Prof Cecily Freemantle; PhD	A/Prof Robert Salamonsen; MBChB, MD, FJFICM, Cert Hyp Med
Prof Steve Hrudey	A/Prof Arul Earnest PhD, MSc, DLSHTM, B.Soc.Sc(Hons)	A/Prof Peter Greenberg; MD PhD FRACP	A/Prof Yahya Shehabi; MBBS FCICM FANZCA EMBA GAICD
Prof George Jelinek; MBBS, FACEM, Dip Hyp Med, MD, Advance Card Life Supp, Advanced Trauma Life Sup	A/Prof Deborah Glass; MA, MSc, PhD, DipOccHyg, COH	A/Prof Guy Haller; MBBS, MD, Dip Specialist, DESA, PhD, MSc	A/Prof James Ward
Prof Helen Keleher PhD(LTU), MA, BA, RN, FPHAA	A/Prof Stephane Heritier BSc, MSc, MBA, PhD	A/Prof Claire Harris; MBBS, GradDip(Child Development) MSc(Public Health)	A/Prof David Wells; OAM MA MBBS DMJ GradCertHigherEd DipRACOG FRACGP FACLM FFLM
Prof Erwin Loh; MBBS LLB(Hons), MBA, MHSM, PhD, FAIM, FAICD, FACLM, FCHSM, FRACMA	A/Prof Farees Khan	A/Prof Kenneth John Harvey; MB BS, FRCPA	A/Prof Sharon Willcox; BSc (Hons), MA, PhD
Prof Ronan Lyons	A/Prof Jeffrey Lefkovits; MBBS	A/Prof Oliver Huet	A/Prof Alan Wolff; MBBS, Dip RACOG, FRACGP, AFCHSE, MBA, MRACMA, MD
Prof Graeme Maguire; BMedSc (Hons), MBBS (Hon), FRACP, MPH&TM, PhD	A/Prof Dianna Magliano; BAppSc(Hons), PhD	A/Prof David Hunt;	
	A/Prof Alistair Nichol; MBBCh, BAO, DipMan, FRCARCSI, PhD	A/Prof Vladimir (Michael) Jelinek; MBBS MD FRACP FACC MRACP	
	A/Prof Andre Renzaho; PhD, MPH, MPHAA		

Senior Lecturers and Senior Research Fellows

Dr Rosalie Aroni; BA(Hons), PhD

Dr Cécile Aubron; PhD, MD

Dr Anna Barker; B.Phty, M.Phty (Geriatrics), PhD

Dr Geza Benke; BSc, MAppSci, GDipQuanMeth, FAIOH, PhD

Dr Neville John Betts

Mr Md Baki Billah; PhD, MAS, M.Sc., B.Sc. (Hons)

Dr Wendy Bower

Dr Sandra Braaf PhD M (Training & Development) GDip (Education & Training) GCert (CritCare) B (Nurs) RN

Mrs Angela Brennan; RN, CCRN

Paul Robert Burton

Dr Lisa Demos

Dr Diem Dinh; BAppSci(Hons), PhD

Dr Basia Diug; PhD, BBiomedSc(Hons), GCAP

Dr Michael Fahey; BA(Math) (Psych)(Hons), MPH(EpiBiostat), PhD(Biostat)

Dr David Fish; MBBS, FAFOEM, FAFPHM

Dr David Goddard; BMedSc, MBBS, DOH, FAFOM, MFOM

Dr Robert Hall; BSc(Med)(Hons), MBBS, MPH, GCHE, DipRACOG, FRACMA, FAFPHM, MASM, FPHAA

Dr Karin Hammarberg; PhD, MWH, Grad.Dip.Women's Health, BSc Midwifery, RN

Dr Carol Hodgson; PhD FACP M(Phil) BAppSc(Physio) PGDip(Cardio)

Dr Helen Kelsall; MBBS, MPH, MHlthSci (PHP), PhD, FAFPHM

Mrs Elizabeth Kennedy; BA, LLB(Hons), LL.M(Melb), Grad Dip. Health Med Law

Dr Maggie Kirkman; PhD, BA(Hons), MAPS

Dr Charles Livingstone; BA, GradDipEconHist, MEc, PhD

Dr Judy Lowthian; PhD, MPH, BAppSc(Sp.Path), LMusA

Ms Kelly Makarounas-Kirchmann; MclnRes

Dr Catherine Ann Martin

Dr Karalyn McDonald PhD, MA, BA, Grad Dip (Psyc), Post Grad Dip (Psyc)

Mr Steven McDonald; BA (Hons), MA InLibStud

Dr Joanne McKenzie; PhD, MSc, BSc, Grad.Dip.App.Sc.

Dr Zoe McQuilten; MBBS, FRACP FRCPA

Dr Denise O'Connor; PhD, BAppSc(OT)(Hons)

Ms Cheryl Overs; B.Soc.Sc

Dr Alice Owen; PhD, BSc(Hons)

Dr Louise Phillips BSc(Hons), MPH, PhD

Dr Liubov Robman, MBBS, PhD (Ophthalmic surgery), PhD (Ophthalmic Epidemiology).

Dr Heather Rowe; PhD, BSc (Hons)

Dr Martha Sinclair; PhD, BSc(Hons)

Dr Rwth Stuckey; PhD, BAppSc(OT), GradDipErgonomics, MPH

Dr Donna Urquhart; BPhysio(Hons), PhD

Dr Carolina Weller; PhD, BN (RMIT), MEd(Research)(RMIT) GCHE (Monash)

Dr John Wentworth; MBBS, PhD, FRACP

Adjunct Senior Research Fellows/Adjunct Senior Associates

Mr Asnawi Abdullah

Dr Zanfina Ademi; PhD, MPH, MPharm.

Dr John Amarena; FRACP

Dr Nick Andrianopoulos; MBBS

Dr Jochen Beyer; B.Pharm, PhD

Dr James Cameron; MBBS, MD, BE(Elec), MEngSc, FIEAust., CPE(Biomed), FCSANZ

A/Prof Fiona Clay; PhD MSc BSc Grad Dip Epidemiology and Biostatistics

Dr Anthony Delaney; MBBS, MSc (Clinical Epidemiology), PhD

Dr Malcolm Dobbin; PhD, MB BS, M.P.H, Dip RACOG, FAFPHM PhD

Dr Stephen Duffy; MBBS, PhD, FRACP, MRCP, FCSANZ, Dip RACOG

Dr Glenn Eastwood; RN, BN(Hons), Grad Dip (Crit Care), PhD

A/Prof Damon Eisen; MD, FRACP

A/Prof Jane Freemantle; PhD, MPH

Dr Suzanne Garland; MBBS, FRCPA, MASM

Dr Dimitri Gerostamoulos; PhD (Med), BSc(Hons)

Prof Michael Grayson

Dr Oliver Huet, PhD, MPhys, MBiol, MD

Dr Dadna Hartman; BSc and PhD (biochemistry and molecular biology)

Dr Samir Haddad; MD

Dr Daryl Jones; BSc(Hons) MBBS FRACP FCICM MD

Dr Peter Kruger; PhD, BMBS, BSc(Honours), FJFICM, FANZCA

Dr Colin McArthur; BHB MBChB FANZCA FCICM

Dr Shay McGuinness; FANZCA, FRCA, MB ChB

Dr Dean McKenzie; PhD, BA(Hons)

A/Prof Ian Millar; MBBS, FAFOM, Cert DHM

Dr Deirdre Murphy; MB BCh BAO, MRCPI, FCARCSI, FCICM, PGDipEcho (UniMelb)

Dr Gerard O'Reilly; MBBS, FACEM, Grad Cert CT, MPH, Grad Cert Biostats

Dr Kathlyn Ronaldson; BSc, MSc, MPH, DPhil

Dr Virginia Routley; PhD, B.Econ., MPH, Grad Dip App Sci

Dr Matthieu Schmidt MD AdvMSc(RespPhys)

Dr Ian Seppelt; MBBS, BMedSc, FANZCA, FCICM

A/Prof Yahya Shehabi; MBBS FCICM FANZCA EMBA GAICD

Dr Jason Schreiber;

Prof Anke Simon

A/Prof Karen Smith; BSc(Hons), Grad Cert Exec BA, Grad,DipEpi&Biostats, PhD

Dr Margaret Staples; PhD, DipAppSci, BBS(Hons), MSc

Dr Hugo Stephenson; MBBS, BSci (Physics)

Dr Tari Turner; MBus (eBus & Communications), BSc (Biomed), PostgradCertBiostat

Dr Linzi Wilson-Wilde; OAM, BSc, Genetics, Microbiology; Post Grad Dip Sc, Genetics; PhD, Molecular Genetics

Dr Marian Worcester

Dr Gary Yip

Adjunct Senior Lecturers

Dr Campbell Aitken; PhD, BSc(Hons)

Dr Marlies Alvarenga; PhD, MAPS(Clin)

Ms Kathryn Antioch; BA(Hons), MSc, AFCHSE, CHE, PhD

Dr Emilio Badoer; BSc(Hons), PhD

Dr Richard Bassed; PhD, MD BDS (Sydney) Dip For Odont (Melbourne)

Dr Soren Blau; BA(Hons), MSc, PhD

A/Prof Warwick Butt

Dr Benjamin Coglan; MBBS, MPH&TM, MappEpid

Dr Belinda Crockett; BA, BAppSc(Health Promotion)

Prof Nicholas Crofts

Dr Nicola Cunningham; B.Med, FACEM, MForensMed

Dr Janice Davies; MBA, GradDip(HRM), PhD, BSc(Honours)

Dr David Dunstan; BAppSc(Hons), PhD

A/Prof Dawn Elder;

Dr Peter Higgs; BSW, MA, PhD

Dr Lisen Hockings; MBBS(Hons), FANZCA, FCICM, PGDipEcho

Dr Robyn Horsley; MBBS, FAFOM, MPH

Mr Chad Hughes; BSc, MPH

Dr Linda Iles; BMSc, MBBS (Hons), FRCPA, DMJ(Path)

Dr Elissa Kennedy; MBBS(Hons), MPH

Prof Kate Leslie

Dr Jane Leong

Dr Matthew Lynch; MBBS(Melb), LLB, FRCPA, DipForensPath, FACLM

Dr Martin Lum

Dr Jason McClure; MB ChB, MRCP (UK), FRCA (UK), FJFICM

Mr Bob Milstein

Dr Christopher Morgan; MBBS, FRACP, DTCH

A/Prof Biswadev Mitra; MBBS, MHSM, FACEM

Dr Anna Murphy; PhD Biomechanics; BHlthSci (Hons); BApplSci

Dr Peter New; MBBS, M Clin Epi, FAFRM (RACP)

Dr Christopher O'Donnell; MBBS, FRANZCR

Dr Vanita Parekh; MB ChB, FACHSHM, MForensMed, DFFP, DipVen, Grad Cert HE

Dr Jo Ann Parkin; BEd BAppSci Hons MBBS

Dr Sarah Parsons; MBBS, BMedSci, FRCPA, GDipForMed, GDipLAW

A/Prof Sandra Peake; MBBS BSc (Hons) FCICM PhD

Dr Anne-Marie Pellizzer; MBBS, FRACP, PhD

Ms Lisa Renkin; BA, MPH

Dr Anne Reutens; MBBS, AMus, FRACP, PhD

Ms Angela Rintoul

Dr Deborah Roberts; BA (Health Science), PhD

Dr Owen Roodenburg; MBBS (Hons) FRACP FCICM

Prof Simon Stewart, BA, RN, BN, GradDipEd, PhD

Dr Angela Sungaila; MBBS JD, MForensMed

Dr Suhail Hani Al-Amad; PhD Odont

Dr Paul Talman; BSc, MBBS, FRACP, PhD

Mr John Varigos; BSc (hons)

Dr Stephanie Ward; MPH, FRACP BMed

Dr Masataka Watanabe

Dr Angela Williams; MBBS, MForensMed, Grad Dip Law

Dr Owen Williamson MBBS GradDipClinEpi FRACS FAOrthA FPPMANZCA FRCSC

A/Prof Alan Wolff; MBBS, Dip RACOG, FRACGP, AFCHSE, MBA, MRACMA, MD

Dr Cheng-Hon Yap; MBBS, MS, FRACS

Lecturers and Research Fellows

Dr Helen Ackland; PhD, MHS

Dr Muhammad Akram; PhD, M.Phil, M.Sc., BSc(Hons)

Dr Darshini Ayton, PhD, MPH, BBiomedSci(Hons)

Dr Biswajit Banik; MBBS, MPH (Reproductive and Child Health), GradDip (Health Economics), PhD

Dr Dominique Bird; MD, MHS, GradDip(Metabolism & Nutrition)

Dr Elizabeth Bishop, PhD, LLB, BA

Dr Jillian Blackman; PhD, BA(Psych), GradDipBHlth

Dr Marije Caroline Bosch

Mr Brad Crammond BA (Hons), LLB (Hons), LLM

Dr Janet Bray; PhD, GDipAppSci(AppStats), GCert(R esearchMeth), PGDip(CritCare), GDipAppSci(Nurs)

Dr Sue Brennan

Dr Enayet Karim Chowdhury MBBS, MPH, PhD

Dr Andrea Curtis; PhD, BSc(Hons)

Dr Sheila Cyril; MBBS MPH

Mr Anthony Del Monaco; BSc(Hons), GDipComp, MPH

Dr Elizabeth M Moore PhD, MPH, PGDip (Crit Care Nurs)

Dr Martina Dennekamp; PhD, MSc

Dr Harini de Silva: BSc (Hons), PhD

Dr Arshi Farooqui

Dr Sharyn Fitzgerald; PhD, MPH

Ms Kate Francis

Dr Rosanne Freak-Poli; BSc, BHealthSc, PhD

Dr Katherine Gibney; MPH, MBBS (hons), FRACP

Dr Cheryce Harrison; PhD

Ms Alisa (Lisa) Higgins; Grad.Dip. Biostat., MPH, B.Physio.(Hons)

Dr Sara Holton; PhD, M Gender Studies, Grad.Dip. Arts (Gender Studies), BA

Mr Molla Huq; BSc (Hons), MSc

Dr Danielle Horyniak BBiomedSci(Hons), PhD

Dr Fiona Jane; MBBS

Dr Renea Johnston; PhD, BSc(Hons)

Ms Nerida Joss; BAppSci, MPH

Dr Rangi Kandane-Rathnayake; PhD, BMS.

Dr Jessica Kasza

Dr Tessa Keegel; PhD, BA(Hons), GradDipEpiBio MA

Dr Leah Kivali BBSc, PostGradDipPsych, PhD

Dr Andrew Kompa; PhD, BSc(Honours), Grad Dip (Drug Eval and Pharm Sci)

Dr Ewan MacFarlane; BSc, MPH, PhD

Dr Mohammadreza Mohebbi; PhD, BSc (Statistics), MA (Biostatistics)

Dr Nupur Nag PhD, BSc(Hons)

Dr John Oldroyd; BSc(Hons), Dip. ND, Dip Ed, MPH, PhD

Dr Joanne O'Toole; PhD, BAppSc, MBA Mr Eldho Paul; BSc, MSc

Dr Jennifer Pilgrim; PhD, BSc(Hons)

Mr Sanjeeva Ranasinha; M.Epidemiology, Msc(Applied Statistics)

Dr Mary Redmayne PhD, BA,

DipTeach, Dip EnvStud

Dr Michaela Riddell; PhD, BAppSc(MLS), GradDipEpidemiol&Biostats

Miss Penny Robinson; BBiomedSc (Hons) MBIostat, Grad Cert Academic Practice (GCAP)

Dr Rasa Ruseckaite

Dr Lahn Straney; PhD

Dr Lavinia Tran; PhD, B.Biomed.Sc (Hons)

Dr Kylie Venardos PhD, BBiomedSc (Hons)

Dr Yuanyuan Wang, MBBS, MD, PhD

Ms Wei Wang; PhD (Public Health), M.Sc (Applied Statistics)

Dr Karen Wynter; PhD, M Phil, Hons BSc.(Psychology), BSc.

Dr Amanda Zatta; PhD, BSc (Hons)

Dr Xue Feng Zhong; PhD, MD, MPH

Adjunct Lecturers and Adjunct Research Associates

Dr Melanie Archer; BSc(Hons) PhD MBBS

Dr Melissa Baker; MBBS

Dr Miles Beeny; MBBS, FRACP, FCICM, FANZCA

Mr Matthew Brain

Dr Juliet Louise Brown

Dr Malcolm Brown; MBBS, DipOccHyg, FAFOM Dr Brandon Carp; MBBS(Hons)

Dr Shelley Cox; BA, BAppSci(Hons), PhD

Dr Noel Cranswick; MBBS, BMedSc, FRACP(Paeds)

Dr Janet Davey; PhD (Med), MsSc

Dr Malcolm Dodd; MBBS, FRCPA, DMJ(Path) AssocDipMLT, MACLM, AAIMLT, FACBS, GradCert Health Prof Ed

Dr Belinda Flanc; MBBS, FRACP

Dr Freya Fowkes; DPhil, Malaria Epidemiology, MSc, Epidemiology, BSc(Hons), Parasitology

Dr Sanjeev Gaya; MBBS DMJ (Clin) MFFLM

Dr Olivia Gobbo; MBBS, FRACP

Dr David Goldberg; BA Law (Hons),

Dr Thomas Jeavons

Dr Rebecca Jenkinson; PhD, BEng, GDipEpidBiostats, MEpid, PhD

Mrs Yeasmin Khandakar

Mr Martyn Kirk; BAppSc, MAppEpi

Dr Jodie Leditschke

Dr Julie Lustig; MBBS, FRACP

Dr Suddhasattva Majumdar

Dr Elizabeth Manning

Dr Steve McGloughlin; Bsc (Hons), B.Med, FCICM, MPH&TM, PGDipEcho

Dr Vinodh Nanjaya; MBBS, MD, EDIC, FCICM

Dr Helena Ng; MBBS (Hons), FRACP

Dr Asim Shah; MBChB, MSc, FACEM, FCICM, FCCEM

Dr Eva Saar; BPHARM (GERMANY), PHD (MED)

Dr Alicia Thorp; BMPharBio(Hons), PhD

A/Prof Sharon Willcox; BSc (Hons), MA, PhD

Dr Mary Wyatt; MBBS, DipObstetrics, FRACGP, GradDipOccHlth, FAFOM, MPH

Adjunct Research Fellows

Dr Kathryn Backholer; BSc (Hons), PhD)

Ms Alison Beauchamp BHlthSci, CCNCert,RN

Dr Margarita Moreno-Betancur, BSc MSc PhD

Ms Lyndal Bugeja; BA (Hons), PhD

Ms Dianne Cameron; Grad Cert HSc, Grad Cert Pty (Paeds), BPhty

Dr Melinda Carrington

Ms Mary Danoudis; MPhty, BAppSc (Phty), DipPhty

Dr Sonia Davison; PhD, MBBS, FRACP,

Dr Andrew Flint; MBBS, BEng (Honours), BEcon

Dr Pamela Fradkin; MBBS, Dip Micro

Mr Steven Haas; BPharm, BPharmSc (Hons), PhD

Dr Hang Li; PhD, MSPH, BPH

Ms Tomako Honda; BA, MA, Grad Dip Ed.

Ms Susan Huckson; BApp Sci, Cert (Intensive Care), RN

Dr Narges Khanjani; MD, PhD

Dr Agnieszka Kosny; PhD, BA, MA, GradDip Comm Hlth

Dr Dipak Kotecha; MBChB PhD
MRCP

Ms Megan Lim; BBiomedSci (Hons),
PhD

Ms Anne Mak; BSci, Grad Dip
Pharm,

Ms Angela Melder

Dr Meng Tuck Mok; PhD, BSc(Hons)

Dr Lisa Moran; BSc(Hons), BND,
PhD

Mr Christopher Morrison

Jonathan Nevile

Ms Lynette Newby; MHSc(Clin Data
Mgt)

Ms Adrienne O'Neil; BA (Hons)

Mrs Rachael Parke; MHSci, BSci,
Dip Nsg

Dr Bridget Regan; DPsych (Clinical
Neuropsychology), BA (Hons)

Ms Elissa Robins BNutrDietet, APD

Ms Lisa Nicole Sharwood

Mr Michael Stephenson; Grad Dip
Emerg Hlth, Grad Cert Hlth Sci,
Assoc Dip Hlth Sci (Paramedic),
CCC, RN

Dr Nigel Stepto; BSc (Hons), MSc,
BScMed (Hons), PhD

Dr Mark Stoove; BApp Aci (Hons),
Grad Dip (Ed), PhD

Dr Claire Stubber BA(Hons) PhD

Dr Tess Tsindos: BA, MA, PhD

Ms Shirley Vallance; Grad Dip
Clinical Research Methods, CCC,
RN

Dr Mehesha Weerakoon

Ms Leonie Weisbrodt; Grad Cert
Ed, M N

Ms Patricia Williams; BNP (Intensive
Care), RN

Dr Simon Wilkins; PhD, DIC, BSc
(Hons)

Mrs Judy Wills, ASAR

Adjunct Teaching Associates

Christopher Alexander Briggs

A/Prof Christopher Clements

David Simon Goldberg

Mr Linton Harriss

Dr Michael Keane

Dr Matthew Linden

Wee Loon Ong

Mr Owen Williamson

Research Staff

Mrs Gabrielle Abelskamp

Ms Jennifer Adams

Ms Bridget Ady; BHIM MClinEpi

Mr Sam Akbari

Mr Christopher Anderson

Ms Lourdes Anduiza

Ms Taya Annable

Mrs Margaret Anderson

Ms Naomi Aoki

Mrs Melinda Aylett

Ms Christina Ayres

Ms Kaylene Baird

Dr Melissa Barber

Ms Ashley Baring

Miss Frances Barton

Mr Henry Bear

Miss Clare Bellhouse

Ms Gabrielle Benke

Miss Kristen Benke

Ms Victoria Bennett; MPH GCert
CCRN BNSc

Miss Renee Best

Mr Oliver Black

Ms Molly Bond

Ms Lucy Boorn

Ms Jo Bradbury

Ms Elisabeth Bridson

Ms Margaret Brand

Ms Rita Brien

Dr Carlene Britt MBBS(hons)

Ms Robyn Brockhoff

Ms Amanda Brown

Ms Anne Bruce

Ms Pamela Butt

Mr James Cameron

Ms Flo Cantwell

Ms Sarah Carmody

Ms Nicole Carson

Ms Harriet Carruthers

Mr Eric Chan

Ms Vibhasha Chand

Ms Melanie Charity

Ms Margaret Chesterman

Ms Jacqueline Chew

Ms Zoe Cheung

Mr Bright Chinganya

Ms Jacinta Clements

Ms Deborah Coad

Ms Fiona Collier

Dr Veronica Collins

Mr Christopher Compt

Ms Sussan Conway

Dr Lisa Cossens

Miss Dhenisha Dahya

Ms Joanne Dean

Ms Stephanie Dearaugo

Mrs Susan Denny

Mr Rhys Devanny

Ms Christina Dimitriadis

Mr Peter N Dimitrov

Ms Helen Donaldson

Ms Kirby Donaldson

Ms Caitlin Douglass

Ms Jenny Duncan

Mr Matthew Dwyer

Ms Stephanie Dyball

Ms Clare Easto

Mr David Edmonds

Ms Laura Edmonds

Ms Monika Edwards

Dr A R M Saifuddin Ekram

Ms Madeleine Enright

Ms Jessica Fairley

Ms Noha Ferrah

Mr Zachary Flanagan

Ms Terry Flint

Ms Jane Ford

Mrs Barbara Fox

Ms Louise Francis

Ms Lindy Friswell

Ms Kirsten Gainsford

Mr Benjamin Ganesan

Ms Pragya Gartoulla

Mr Matthew Gibney

Ms Melanie Gibson-Helm

Mr Tom Gilbert

Ms Bree Gimisis

Ms Vanessa Gorman

Dr Jillian Graham

Ms Romy Granek

Ms Elysia Greenhill

Ms Sally Grace

Ms Theresa Grice

Ms Stella Gwini

Mr Jonathan Hall

Mr Aaron Ham

Ms Melissa Hart

Ms Cindy Hasthorpe

Ms Pamela Hayes

Ms Sally Haywood

Ms Audrey Heggarty

Ms Pamela Hendriks

Ms Michelle Hooy

Dr Sarah Hopkins

Ms Belinda Howe, MPH,
BAppSc(Nursing), CCC, RN

Ms Tracey Howell

Ms Samantha Johnstone

Ms Eveline Jona

Dr Nazmul Karim

Miss Ella Kee

Miss Emily Kelly

Ms Sharon Kelly

Ms Julie Keys

Ms Stephanie King

Miss Fiona Kitching

Mrs Sharon Klim

Mrs Fiona Kossenias

Ms Sharon Kramer

Dr Chris Kyndt

Mr Lesley Lambert

Ms Cheryl Laurie

Ms Thi Hong Minh Le

Ms Ti Le Mr Peter Lee

Ms Y-Anh LePham

Ms Alyse Lennox

Ms Lorraine Little; RN, Intensive
Care Certificate, BHSc(Nursing),
Mbioethics

Dr Jessica Lockery

Mr John Ly

Ms Erin Magee

Miss Emily Maguire

Ms Violet Marion

Ms Kiarra Martindale

Ms Emmaculate Masango

Mr James Phung

Miss Pyae Phyo Maung

Dr Mahjabeen Mazhar

Ms Susan McCoy

Ms Emma McDermott

Dr Rosemary McGinnes	Ms Megan Plate	Dr Ruth Trevaks	Ms Jessica Callaghan
Ms Kathryn McIlroy	Ms Julie Playfair	Miss Trieu-Anh Truong	Ms Chesley Campbell-Juresko
Ms Judy McInnes	Ms Cassandra Quick	Ms Gael Trytell	Roger Chao; BJ, BA(Hons), BEc, GDipBus, MBA, GAICD, AFAM, FRGS, MI
Ms Emily McKie	Miss Melinda Rak	Ms Louise Turnour	Ms Margaret Chesterman
Ms Peta McLaughlin	Ms Shreeleka Rao	Mr Ryan Van Hoorn	Ms Rosalie Clementson
Mrs Susan McLellan	Ms Emma Ridley; BNutrDietet MPH APD	Miss Alanah Vera	Ms Janet Christensen
Ms Caroline Menara	Miss Sheral Rifat	Mrs Carole Vimeux	Ms Miranda Cumpston
Miss Sarah Merkus	Ms Kirrily Ann Rogers	Dr Jennifer Vlok	Mrs Sabina Davey
Ms Sam Millar	Ms Laura Rojas Vasquez	Mrs Sofia Volkov	Miss Effie Diamataris
Ms Susan Montgomery	Ms Kerrie Russell	Ms Eleasha Vranjes	Ms Rhyse Dorward
Mr Tim Montgomery	Ms Mary Sakellarides	Ms Laura Waite	Dr Mary Douglas
Ms Renata Morello	Ms Fanny Sampurno	Ms Alicia Walker	Mrs Jacki Dunning
Ms Mimi Morgan; BA, MBM	Ms Masoumeh Sanagou	Mr Jamie Waterland	Ms Jill Edmonds
Mrs Susan Morrison	Mrs Deborah Sandler	Ms Diana Waters	Mrs Monika Edwards
Ms Corallee Morrow	Ms Joannie Scalf	Mrs Dina Watterson	Mr Udhara Ekanayake
Ms Sally Mueller	Ms Riata Scarborough	Ms Jane Weeding	Ms Eloise Faichney
Ms Catherine Mulvany	Ms Camilla Scanlan	Miss Genevieve White	Miss Deandra Ferreira
Ms Christine Mulvany	Ms Rosa Schattner	Mrs Kathleen White	Ms Donna Fitzgerald
Ms Melissa Murano	Ms Meera Senthuren	Ms Rosalind Whittaker	Ms Erica Flint
Ms Cynthia Murray	Ms Sue Shelton	Ms Nicole Wilhelm	Ms Vanessa Fox
Mrs Lynnette Murray; B App Sci, FAIMS	Ms Christine Sherwell	Ms Krystle Wilson	Ms Karen Freilich
Mr Daniel Myles	Ms Pamela Simpson	Mr Seamus Wilson	Ms Kylie Gilmartin
Ms Jan Nelson	Mrs Marina Skiba	Ms Marja Wondergem	Mr Trevor Gosbell
Miss Elizabeth Ng	Miss Brittany Smith	Ms Nicole Wong	Ms Karen Goulding
Ms Sze Jye Ng	Ms Carly Smith	Ms Elisa Wood	Dr Rosa Gualano BSc(Hons) PhD
Ms Hau Nguyen	Mrs Catherine Smith	Ms Lynda Woods	Mr Desmond Gul
Ms Alice Noone	Miss Carmin Smith	Mr John Woods-Casey	Ms Sharon Gurry
Mrs Davina Norman	Ms Katrina Smith	Ms Anne Woolett	Miss Dominique Harris
Ms Gillian O'Brien	Ms Sarah Smitsdorff	Ms Marta Woolford	Ms Joanne Harwood
Mr Thomas O'Dwyer	Ms Helen Steane	Ms Cassandra Wright	Mrs Allison Hayes
Mr David O'Keeffe	Mrs Caroline Steer	Mr Changchuan Xue	Mrs Debbie Hellings
Ms Genevieve O'Neil; MPH, RN	Ms Jenny Stephens	Ms Wendi Yang	Ms Madeleine Hill
Ms Lynn O'Neill	Ms Karen Stuart	Ms Meredith Young BNurs, PGCertNurs (Intensive Care), MPH, CCRN.	Ms Jessica Hocking
Dr Suzanne Orchard	Ms Jewhara Suleiman	Ms Anita Zacharias	Miss Natalie Hunter
Mr David O'Reilly	Mrs Merrin Sulovski	Mr Steve Zacharias	Ms Shauna Hurley
Ms Pamela Oddy	Ms Ann Sutherland		Ms Eveline Jona
Mr Matthew Page; BBS	Ms Rebecca Symons		Ms Renate Johnson
Dr Emily Parker	Mr Jason Talevski		Miss Jade Kerr
Ms Naanki Pasricha	Ms Jo See Tan		Ms Sally Kerr
Mr Daniel Reid	Ms Jennifer Taylor		Ms Dussy Kuttner
Ms Robin Pennington	Dr Andrew Teichtahl (B.Physio (Hons), MBBS (Hons), FRACP, PhD (NHMRC Early Career Fellow)		Ms Maria La China
Ms Mia Percy	Ms Carrie Thirwall		Ms Sarah Mann
Ms Angela Petropoulos	Dr Thach Duc Tran		Ms Cindy Manukonga
Miss Levinia Pillai	Mr Tony Trapani; BEd, BEmergHealth(Pmed), CCC(Alfred), RN		Mrs Anthea Markovic
Ms Sabine Pircher			Ms Amanda Martin; BA(Soc) MA(Couns)
Ms Shari Pitcher			

Professional Staff

Ms Lourdes Maria Anduiza
Mr Stephen Ansell
Miss Julia Bayer
Ms Jessica Beca
Mr Gus Bives
Ms Charity Bowen
Ms Nanette Bold
Mr Callum Brennan
Mr Damon Brennan

Mr Luke Martin	Monash Affiliates	Miss Emma Fancett	Ms Isabelle Lucas
Mrs Susan McKenna	Prof Walter Abhayaratna	Miss Dina Farjou	Ms Sandra McKean
Ms Christine McMahon	Mr Andrew Ajani	Dr Arshi Farooqui	Ms Kerry McClean
Mrs Joan McPhee	Miss Katherine Allnutt	Ms Marie Garrubba	Ms Helen McKelvie
Ms Caroline Menara	Ms Bronwyn Angus	Dr Jameela George	Dr Dean McKenzie; PhD, BA(Hons)
Ms Jane Miosge	Ms Dianne Ansell	Mr Alexander Gillard	Miss Beth Miller
Mr Alex Mizikov	Miss Casey Barbis	Mrs Dimitra Giannopoulos	Ms Jessica Minshall
Mrs Siouxzy Morrison; MPH, Grad dip crit care, B. Nursing	Ms Chenoa Barton	Prof Colin Graham	Ms Irina Moroshko
Ms Emily Mulholland	Ms Julie Battistello	Ms Blanthnaid Greene	Miss Julia Moszkowicz
Miss Bahara Musaddiq	Mr Kirobel Begashaw	Miss Denise Gu	Mrs Jyotishna Mudaliar
Ms Sally Nailon	Ms Denise Best	Mrs Ranjan Gunasekera	Ms Shyamala Nataraj
Ms Trisha Nichols	Ms Zhao-Chen Bian	Mr Berhan Haile	Miss Fathima Nazeem
Ms Angela Pajak	Dr Robert Bird	Mr Murray Hall	Dr John Oldroyd; BSc(Hons), Dip. ND, Dip Ed, MPH, PhD
Ms Patricia O'Brien	Miss Keryn bird	Dr Joshua Hammerschlag	Dr Yin Thet Nu Oo
Mr Thomas O'Dwyer	Ms Sarah Birks	Mr Tilahun Haregu	Mr David Orchard
Ms Maida O'Keefe	Ms Genevieve Bois	Mrs Madeleine Hathaway	Ms Emily Orchard
Mrs Katie O'Reilly	Dr Christie Bolch	Ms Allison Hayes	Dr Irene Osagie
Miss Penelope Oliver	Mr Jarrod Boxall	Ms Kim Hider	Miss Renee Owen
Ms Melissa Opolski	Ms Jenny Bray	Ms Samantha Higgins	Ms Fiona Pavan
Mrs Ajitha Paldano	Ms Briony Brown	Ms Andrea Hince	Ms Veena Peacock
Ms Yesmie Paldano	Ms Tamara Bucci-Caimpa	Miss Lisa Hochberg	Prof Gavin Perkins
Miss Giovanna Papalia	Ms Samantha Cassar	Ms Nicola Hogan	Ms Ceril Pereira
Ms Anna Parker	Mr Kevin Chang	Miss Nishaat Hossain	Dr Tai Pham
Ms Ceril Pereira	Ms Shalia Chavan	Ms Li Huang	Dr Thi Van Anh Pham
Ms Tanya Perry	Ms Stella Chaviaras	Ms Amanda Hulley	Ms Kathryn Phillips
Mr Christopher Phillips	Miss Fiona Chen	Ms Mellita Hunter	Dr Adrian Praeger
Miss Shari Pitcher	Miss Rufaro Cheneka	Dr Sultana Hussain	Mrs Christine Pratt
Miss Catherine Pound	Miss Allena Huey-Ching Cheong	Ms Kim Huynh	Mr Richard Prokop
Mr Edward Quine	Mr Tim Coulson	Mr Jihan Ibrahim-Dost	Ms Felicity Quilty
Ms Stephanie Poustie	Dr Jayantha Dassanayake	Dr Rebecca Jenkinson	Ms Emma Quirk
Mrs Tania Richter	Miss Tessa Daws	Ms Edlyn Jimenez-Santos	Prof Tim Rainer
Ms Taletha Rizio	Mr Lakshan De Run	Dr Anju Joham	Ms Rathi Ramanathan
Ms Elizabeth Rowell	Mr Andrei Diacon	Ms Kerry Johannes	Mrs Heather Raux
Ms Nicole Shears	Ms Denise Doan	Mr Mark Johnstone	Prof John Reeder
Mr Anupam Shrestha	Dr Frances Doran	Ms Hinabokiole Kama	Mr Gavin Reichel
Mrs Durga Shrestha	Mr Alon Douek	Ms Sarah Kamppi	Miss Rhea Reigas
Ms Sofia Sidiropoulos	Ms Linda Downes	Dr Irene Kourtis	Dr Florence Reith
Ms Vanessa Laite Singh	Dr Lisa Doyle	Ms Mandi Knowles	Dr Anthony Rixon
Mr Varun Sood	Miss Harriet Dwyer	Miss Divya Krishnan	Dr Luke Rodda
Ms Bernadette Stephen	Ms Rosamond Dwyer	Miss Cassandra Lacy-Vawdon	Mr Ron Rose
Mrs Paulette Theodoulis	Ms Karen Dzialdowski	Ms Nga Thi Le	Mr Sasha Roshan-Zamir
Miss Carrie Thirlwall	Ms Kristine Egberts	Ms Fiona Leahy	Ms Jan Roughley
Ms Wendy Thomas	A/Prof Dawn Elder	Dr Marijana Lijovic	Ms Kathy Rowan
Mrs Mary-Louise Van Dyk	Dr Sunelle Englebrecht	Mr Benjamin Linossier	Ms Amber Rucinski
Ms Frances Vinall	Dr Rohan Essex	Mr Duncan Loi	Dr Eva Saar
Ms Karen Waugh	Mr Shaukat Esufali	Ms Catherine Lombard	Ms Janelle Seymour
Mrs Rebecca Weir		Mrs Etivina Lovo	

Dr Linda Schachter
 Dr Danushka Senevirante
 Mr Faisal Shafiq
 Miss Hana Shahkhan
 Ms Fathimath Shamah
 Ms Kerith Sharkey
 Mr Anupam Shrestha
 Dr David Sime
 Ms Karin Smith
 Ms Kendall Smith
 Dr Georgia Soldatos
 Prof Nigel Stocks
 Dr Rupert Strasser
 Ms Keren Stuart
 Dr Claire Stubber
 Miss Megan Swannell
 Miss Amanda Tan
 Mr Chin Yao Tan
 Miss Stephanie Tanamas
 Ms Mable Taoi
 Ms Rhiannon Tate
 Ms Oana Tatucu
 Ms Tracy Taylor
 Ms Basile Teoh
 Dr Jayakrishnan Thavody
 Mr Jason Thomas
 Miss Katherine Thorn
 Miss Jenny Tran
 Ms Emily Trevorrow
 Mr Patrick Ty
 Dr Andrew Underhill
 Dr Allison van Lint; PhD
 Ms Jubbie Varghese
 Ms Numa Vera
 Dr Heather Waddy
 Ms Anna Waldron
 Mr Ian Wang
 Ms Ling Wang
 Mr Joshua West
 Ms Emily Wilford
 Dr Teresa Williams
 Ms Tracey Wilkinson
 Mrs Christina Wyatt
 Mr Glenn Yong
 Miss Claudia Zecena Morale
 Mr Michael Zhu

Teaching Associates

Dr MD Al-Amin
 Deborah Anne Akers
 Dr Almamun Ashrafi
 Dr Christopher Atkins
 Hayley Barnes
 Ms Melanie Benson
 Miss Melissa Boglis
 Corina Botan
 Mr Martin Botros
 Eleanor Bott
 Mr Owen Bradfield
 Miss Annabelle Brennan
 Mr Brad Casey
 Allena Huey-Ching Cheong
 Mrs Fiona Connor
 Mr Clem D'alessandro
 A/Prof Andrew Davies
 Katherine Anna Davey
 Dr Jusith Day
 Ms Christine Denyer
 Micaela Liane Drieberg
 Dr David Elder
 Dr David Ernest
 Ms Beverley Ferres
 Mr Leslie Fisher
 Dr Michelle Gold
 Lina Gubhaju
 Dr Fahad Hanna
 Dr Anjali Haikerwal
 Ms Jessica Lee Harding
 Steven Joseph Haas
 Dr Linton Harriss
 Barbara Hayes
 Dr Angela Henjak
 Cathie Joy Hillman
 Elisha Horat
 Md Nassif Hossain
 Ryan Hoy
 Ms Lucy Hunter
 Dr Peter Hunter
 Dr Sultana Hussain
 Jihan Ibrahim-Dost
 Ms Marsha Ivey
 Renee Jacques
 Andrea Maree James
 Mr Chris Jones

Mr Mutsumi Karasaki
 Valerie Anne Kay
 Ms Evie Kendall; MBioethics,
 BBioMedSc, BA(Hons)
 Ruth Klein
 Mr Nicos Kokotsis
 Ms Anna Kourbasis
 Dhanya Nambiar Dinesh Kumar
 Andrew Lam
 Dr John Lange
 Ms Jeni Lee
 Ms Suzie (Diane) Linden
 Kim Magnussen
 Dr Godwin Masuka
 Mrs Jo-Anne Mazzeo
 Peter James McGlynn
 Ms Judith McInnes
 Mr Brian Murphy
 Dr Shyamala Nadathur
 Fathima Nazha Nazeem
 Ms Sandra Neate
 Winda Liviya Ng
 Emmanuel Ikwunna Onyema
 Dr Helen Parker
 Dr Sylvia Pomeroy
 Ralph Anthony Poppenbeek
 Mr Andrew Rakowski
 Dr Andrew Ross
 Dr Majid Rahgozar
 Dr Ernest Reeders
 Adam Rubenis
 Ms Elisabeth Ryan
 Mr Ian Ryan
 Dr Amanda Sillcock
 Scott John Santinon
 Anupam Shrestha
 Mrs Durga Shrestha
 Dr Jurie Snyman
 Katrina Jane Stevenson
 Dr Lakshmi Sumithran
 Miss Danielle Taske
 Mr Tecle Team
 Miss Claire Tobin
 Fraser Tull
 Vidhya Uddaiyar
 Anna Vlahandonis
 Ms Caroline Van Gemert

Melissa Webb
 Ms Anna Wilkinson
 John Williamson
 Meagan Wilson
 Berihun Megabiaw Zeleke

Doctoral Students

Dr Sally Abell
 Mr Khurshid Alam
 Ms Marliese Alexander
 Ms Katherine Anders
 Miss Laura Anderson
 Ms Thathya Venu Ariyaratne
 Ms Sarah Arnup
 Rafidah Atan
 A/Prof Eugene Athan
 Mr Dimitri Batras
 Dr Nicola Beamish
 Prof Rinaldo Bellomo
 Mr Chhavi Bhatt
 Mr Oliver Black
 Dr Irene Bobevski
 Ms Molly Bond
 Ms Anna Bowring
 Dr Sharmayne Brady
 Dr Matthew Brain
 Ms Michelle Brear
 Mr Frank Buchanan
 Dr Aidan Burrell
 Ms Katherine Cantwell
 Ms Sarah Carmody
 Ms Susie Cartledge
 Mrs Catherine Chamberlain
 Dr Richard Chen
 Dr Oyun Chimeddamba
 Dr Georgiana Chin
 Mr Ken Lee Chin
 Mrs Alexandra Chung
 Ms Barbary Clarke
 Dr Ben Clissold
 Dr Benjamin Coghlan
 Dr Tim Coulson
 Dr Genevieve Cowie
 Mrs Katherine (Anna) Davey
 Ms Parvin Dhillon
 Dr Gabby Diplock
 Dr Lisa Doyle

Dr Joseph Doyle

Dr Otgontuya (Otgo) Dugee

Gregory Duncan

Dr Rosie Dwyer

Ms Kylie Dyson

Ms Kathryn Eastwood BSc, BNurs, BParamedStudies, GradCertHigherEd, GradDipEmergHlth(MICA), MEmergHealth(MICA)

Ms Christina Egberts

Ms Ensieh Fooladi

Ms Louise Francis

Mrs Natasha Franklin

Dr Dashiell Gantner

Ms Emma Gearon

Dr Katherine Gibney; MPH, MBBS (hons), FRACP

Ms Melanie Gibson-Helm

Dr Neil Glassford

Ms Rebecca Goldstein

Ms Sabrina Gupta

Ms Stella Gwini

Ms Nyssa Hadgraft

Dr Anjali Haikerwal

Mr Berhan Haile

Ms Jessica Harding

A/Prof Claire Harris

Ms Alisa (Lisa) Higgins

Dr Ingrid Hopper

Dr Danielle Horyniak BBiomedSci(Hons), PhD

Miss Bethany Howard

Dr Emdad Hoque

Dr Soe Htet

Dr Monira Hussain

Mr Molla Huq

Mr Rakibul Islam

Ms Marsha Ivey

Mrs Sara Ivory Anju Joham

Dr Daryl Jones

Ms Valerie Kay

Mrs Nicole Kellow

Ms Devaang Kevat

Ms Natasha Khamisa

Mr Philip Kiely

Ms Elizabeth Kilgour BBSoc. Grad Dip Couns Psych. Dip Clin Hyp. MASH. MAPS.

Ms Lara Kimmel

Ms Chebiwot Kipsaina

Mrs Ruth Klein

Ms Naomi Komadina

Mr Digsu Koye

Ms Samantha Kozica

Mr Prabhat Lamichhane

Ms Minh Le

Dr Clement Lo

Dr Ian Loh

Mrs Carole Lunny

Ms Alison Markwick

Mr Peter McGlynn

Ms Judith McInnes

Dr Zoe McQuilten

Dr Charles Milne

Ms Renata Morello

Ms Rebecca Morris

Mr Christopher Morrison

Ms Aya Mousa

Ms Hayley Mowat

Miss Briony Murphy

Ms Mutsa Pamela Mutowo

Dr Negar Nadepoor

Ms Dhanya Malandkar Nambiar

Ms Nusrat Najnin

Ms Winda Ng

Mr Ziad (Zee) Nehme

Dr Peter New; MBBS, M Clin Epi, FAFRM (RACP)

Mr Daniel O'keefe

Dr Gerard O'Reilly; MBBS, FACEM, MPH, MBIostat, AStat

Dr Neil Orford

Miss Belinda O'Sullivan (Walsh)

Mr Matthew Page

Mr Cameron Palmer

Dr Sameer Pathan

Mr Eldho Paul

Dr Minh Pham

Ms Rina Pradhan

Dr Salmi Razali

Ms Emma Ridley

Ms Angela Rintoul

Ms Jennifer (Kate) Roberts

Dr Luke Rodda

Mr Andre Rodrigues

Ms Veronique Roussy

Miss Samantha Rowbotham

Ms Anne Russell

Ms Alana Russo

Miss Kathleen Ryan

Mr Berhe Sahle

Dr Antoine Schneider

Mr Rahul Sharma

Dr Sarah Shen

Dr Soulmaz Shorakae

Mr Gavin Smith

Mrs Louise Sparkes

Mr Nathan Stam

Mr Benjamin Talbot

Dr Ogilvie Thom

Ms Claire Tipping

Dr Ravindranath Tiruvoipati

Mr Jason Toppi

Mr Ralph Tramm

Mr Fraser Tull

Ms Sabrina Tumewu

Ms Caroline Van Gemert

Dr Amanda Wade

Dr Nicholas Walsh

Mr Jason Wasiak

Mr Jason Watterson

Dr Ruwan Wijeminige

Ms Anna Wilkinson

Mr Yohanes Windi

Ms Rebecca Winter

Ms Evelyn Wong

Ms Roisin Worsley

Ms Breanna Wright

Ms Cassandra Wright

Mr Chen (Charles) Xie

Dr Bryan Ping-Yen Yan

Dr Gary Yip

Ms Kate Young

Nor'azim Mohd Yunos

Dr Berihun Zeleke

Mr Edward Zimbudzi

Dr Hendrik Zimmet

Honours Students

BMedSci Honours Students

Mr Henry Bear

Mr James Brennan

Mr Filip Cosic

Ms Karen Freilich

Mr Robert Little

Mr Andrew Long

Mr Cheng-An Pan

Mr Edward Quine

Ms Anindya Naila Sabahat

Mr Samuel Smith

Ms Manoshayini Sooriyakumaran

Ms Vidhya Uddaiyar

Ms Avril Weir

Ms Ema Wulidasari

BMedSci(Int) Honours Students

Ratna Galisia

Ms Kamila Islami

Bambino Mamuaya

Viandini Permatahati

Mr Stefanus Purba

BBioMed Honours Student

Ms Melissa Boglis

Ms Chloe Dawson

Ms Amreen Hussain

Mr Angus McCormack

Mr Shehzaad Muhammad Peerbux

Mr Joash Wen Chen Chong

Ms Lillian Wong

BHSc (Hons)

Ms Verity Chadwick

Ms Madeleine George

Ms Alicia Goodwin

Ms Ria Hopkins

Ms Maggie Johnson

Ms Bree Morison

Visiting Academics

Dr Varuni Bandara

Dr Yamuna Ellawela

Dr Janitha Hettiarachchi

Dr Buddhi Lokuketagoda

Dr Irosha Nilaweera

Dr Thilanga Ruwanpathirana

Dr Maheeka Seneviwickrama

Professor Julia Seng

Dr Nethmini Thenuwara

Dr Bhanuja Wijayatilaka

Dr Supun Wijesinghe

Appendix 1: Grants and Funding

Grants and Contracts Commencing in 2014

Source	Project Title	Names of Investigators	Duration	Amount received in 2014	Total funds
Alfred Health	Individualised interdisciplinary audio-visual summary (CareTV) of a patients management plan to improve effectiveness of transitions of care	Holton, Sara (CIA)	2014-2014	\$25,000	\$25,000
Anglicare Southern Queensland	Effects of recent amendments to Queensland gambling legislation and regulation	Livingstone, Charles H	2014-2014	\$14,200	\$14,200
Arthritis Foundation of Victoria Inc.	A systematic review project regarding consumer needs related to musculoskeletal conditions	Wluka, Anita E (CIA); Cicuttini, Flavia M; Cyril, Sheila; Joyce, Catherine M; Renzaho, Andre; Teichtahl, Andrew; Urquhart, Donna M; Wang, Yuanyuan	2014-2015	\$60,000	\$60,000
Australian and New Zealand College of Anaesthetists	Do ARDS patients with different subtypes behave differently – A PHARLAP (Permissive Hypercapnia, Alveolar Recruitment and Low Airway Pressure) sub study.	Hodgson, Carol L (CIA)	2014-2014	\$34,950	\$34,950
Australian College of Critical Care Nurses	ECMO in adults: physical and mental health after hospitalisation	Tramm, Ralph (CIA); Hodgson, Carol L; Ilic, Dragan; Pellegrino, Vincent A; Sheldrake, Jayne	2014-2014	\$7,500	\$7,500
Australian Commission on Safety and Quality in Health Care	A project to investigate the effectiveness of interventions associated with local monitoring of a draft national set of high-priority hospital complications using coded inpatient morbidity data	Evans, Susan M (CIA); McNeil, John J; Pound, Catherine M	2014-2015	\$74,475	\$74,475
Australian Menopause Society	Menopausal symptoms; prevalence and impact on the health and wellbeing of older women	Zelege, Berihun M (CIA)	2014-2015	\$20,486	\$20,486
Australian Rotary Health Research Fund	Identifying the earliest indicators of anxiety among toddlers and their mothers to inform effective early parenting interventions	Fisher, Jane RW (CIA); Rowe, Heather; Wynter, Karen H; Bayer, Jordana; Hiscock, Harriet; Michelmore, Janet H	2014-2014	\$70,000	\$70,000
	Understanding women's experiences with endometriosis	Young, Kate J (CIA)	2014-2014	\$2,607	\$2,607
BUPA Health Foundation	Optimising Outcomes in Patients with Carotid Arterial Disease	Abbott, Anne (CIA)	2014-2016	\$92,260	\$92,260
Celgene Pty Ltd (Celgene Australia)	Myeloma and related diseases Registry	Spencer, Andrew (CIA); McQuilten, Zoe	2014-2015	\$75,000	\$150,000
Deafness Foundation	ASPREE (Aspirin in Reducing Events in the Elderly) CENTRAL HEARING: Hearing and Health in a large cohort of elderly adults	Storey, Elsdon (CIA); Rance, Gary	2014-2017	\$28,444	\$28,444
Department of Health	Development of a heart failure minimum dataset including devices as part of the VCOR	Krum, Henry (CIA); Brennan, Angela L; Reid, Christopher M; Mond, Harry; Prior, David L	2014-2014	\$159,466	\$159,466
	Rapid Health Risk Assessment in relation to long term health effects from the Hazelwood open cut coal mine fires smoke	McNeil, John J (CIA); Abramson, Michael J; Demos, Lisa; Dennekamp, Martina N; Gambhir, Manoj; Priestly, Brian G; Sim, Malcolm R; Johnson, Fay	2014-2014	\$17,955	\$17,955
	A Clinical Quality Register for High Risk Breast Devices	Evans, Susan M (CIA)	2014-2015	\$1,800,000	\$1,800,000

Source	Project Title	Names of Investigators	Duration	Amount received in 2014	Total funds
Department of Veterans' Affairs	United States and Australia Joint Research Effort – Project 1 Comparative Literature Review	Sim, Malcolm R (CIA); Kelsall, Helen	2014-2014	\$69,480	\$69,480
FARE Foundation for Alcohol Research & Education	The typology, economic geography and effects of off premise alcohol outlets	Morrison, Christopher N (CIA)	2014-2014	\$13,985	\$13,985
Grand Challenges in Global Health Initiative	Saving Brains: Learning clubs for women's health and infant development	Fisher, Jane RW (CIA); Tran, Thach D	2014-2015	\$61,292	\$61,292
Heart Foundation of Australia	Preventing weight gain in women	Harrison, Cheryce L (CIA)	2014-2015	\$75,000	\$75,000
	Improving outcomes in pulmonary hypertension and heart failure	Burrell, Aidan JC (CIA)	2014-2018	\$20,000	\$20,000
Lawley Pharmaceuticals	An Open label, Phase 2, single centre, randomised, crossover pharmacokinetic study assessing two application areas of 0.5ml (5mg) ANDROFEMEA cream in healthy postmenopausal women	Davis, Susan R (CIA)	2014-2015	\$9,091	\$29,994
Melbourne IVF	Understanding women's experiences of egg freezing to inform health care	Fisher, Jane RW (CIA)	2014-2014	\$50,000	\$50,000
Movember Australia	Movember Prostate Cancer Health Outcomes Research Unit	McNeil, John J (CIA); Evans, Susan M; Millar, Jeremy L	2014-2016	\$125,000	\$125,000
	Australian Prostate Cancer Clinical Registry	Evans, Susan M (CIA); McNeil, John J; Millar, Jeremy L	2014-2016	\$473,562	\$473,562
	Australian Prostate Cancer Clinical Registry – Jurisdictional sites	Evans, Susan M (CIA); McNeil, John J; Millar, Jeremy L	2014-2016	\$1,000,000	\$1,000,000
National Blood Authority	Determining the frequency, costs and outcomes of blood products transfusion across procedures and clinical conditions within Australia	Higgins, Alisa (CIA); Bailey, Michael J; Cooper, David J; McQuilten, Zoe; Wood, Erica M; McJames, Leigh; Morgan, Susan	2014-2014	\$31,000	\$31,000
National Breast Cancer Foundation	Breast Cancer in Pregnancy: Surveillance, Management, Outcomes and Experiences	Hammarberg, Karin (CIA); Fisher, Jane RW	2014-2014	\$18,000	\$18,000
National E-Health Transition Authority Limited, Sydney (NEHTA)	Evaluation of the value of Electronic Healthcare records in Victorian Healthcare services	Wilson, John (CIA)	2014-2014	\$99,800	\$99,800
National Health & Medical Research Council (NHMRC)	Investigating the use of metformin for the prevention of endometrial cancer	Davis, Susan R (CIA); Bell, Robin J; Brown, Kristy A	2014-2016	\$196,843	\$196,843
	Outcomes after serious injury: What is the recovery trajectory and how do the priorities for treatment and disability services change over time?	Gabbe, Belinda J (CIA); Cameron, Peter; Collie, Alexander; Ponsford, Jennie L; Ameratunga, Shanthi; Harrison, James; Lyons, Ronan A	2014-2017	\$209,573	\$209,573
	The ASPREE-fracture sub-study: Does daily low-dose aspirin reduce fracture risk in healthy older adults?	Barker, Anna (CIA); McNeil, John J; Ward, Stephanie; Khosla, Sundeep; Sanders, Kerrie M	2014-2018	\$458,751	\$458,751
	A study of Statins for reducing events in the elderly	Zoungas, Sophia (CIA); McNeil, John J; Storey, Elsdon; Tonkin, Andrew M; Ward, Stephanie; Wolfe, Rory SJ; Abhayaratna, Walter; Beilin, Lawrence J; Nelson, Mark R	2014-2018	\$1,187,708	\$1,187,708
	Clinical effectiveness of aspirin in healing chronic venous leg ulcers: a randomised double-blinded placebo-controlled trial	Weller, Carolina D (CIA); Barker, Anna; Haines, Terrence P; Ward, Stephanie; Darby, Ian A; Underwood, Martin R	2014-2017	\$317,289	\$317,289

Source	Project Title	Names of Investigators	Duration	Amount received in 2014	Total funds
National Health & Medical Research Council (NHMRC)	Addressing missing links in the care of older people to improve practice and outcomes: program efficacy, implementation effectiveness and knowledge translation	Barker, Anna (CIA)	2014-2017	\$68,628	\$68,628
	Preventing and treating significant infections in the community and in hospitals	Cheng, Allen C (CIA)	2014-2018	\$35,867	\$35,867
	Improving the prevention and outcomes of knee and hip osteoarthritis	Wang, Yuanyuan (CIA)	2014-2017	\$94,363	\$94,363
	New approaches to the prevention and treatment of Musculoskeletal Disease	Wluka, Anita E (CIA)	2014-2017	\$104,375	\$104,375
	Improving early recognition and response to symptoms in acute cardiovascular events.	Bray, Janet E (CIA)	2014-2017	\$71,329	\$71,329
	Methodological research in meta-analysis and evidence synthesis: Strengthening research for translation	McKenzie, Joanne E (CIA)	2014-2018	\$32,649	\$32,649
	Acute traumatic coagulopathy-mechanisms and measurement	Mitra, Biswadev (CIA)	2014-2017	\$42,540	\$42,540
	Improving outcomes for patients with critical bleeding requiring massive transfusion	Cooper, David J (CIA); Barker, Anna; Cameron, Peter; McQuilten, Zoe; Wood, Erica M; Zatta, Amanda J; French, Craig; Isbister, James P; McLintock, Claire K; Stanworth, Simon	2014-2016	\$212,854	\$212,854
	Can vitamin D prevent diabetes by improving insulin sensitivity and secretion in overweight humans?	Walker, Karen Z (CIA); De Courten, Barбора; De Courten, Maximilian F; Scragg, Robert	2014-2016	\$211,280	\$211,280
	Screening Evaluation of the Evolution of New Heart Failure (SCREEN-HF) Extension Study	Krum, Henry (CIA); Campbell, Duncan J; Prior, David	2014-2015	\$250,000	\$250,000
	Platform for European Preparedness Against Re-emerging Epidemics (PREPARE)	Webb, Steven (CIA)	2014-2015	\$135,000	\$135,000
	Evaluation of the effectiveness of current public health messages to reduce exposure to smoke from bushfires or planned burns	Dennekamp, Martina N (CIA); Cowie, Christine; Johnston, Fay H; Reisen, Fabienne	2014-2014	\$20,000	\$20,000
	Determining the effect of nutrition therapy in critically ill patients	Ridley, Emma J (CIA)	2014-2016	\$32,252	\$32,252
	Paramedic competency and exposure to resuscitation skills: does it make a difference?	Dyson, Kylie (CIA)	2014-2015	\$32,252	\$32,252
	Analysis of effect of different treatment targets on maternal and child health outcomes in Gestational Diabetes Mellitus (GDM)	Abell, Sally (CIA)	2014-2016	\$36,906	\$36,906
	Understanding women's experiences with endometriosis	Young, Kate J (CIA)	2014-2016	\$25,526	\$25,526
	Investigating role of insulin resistance and sympathetic nervous system in metabolic features of PCOS.	Shorakae, Soulmaz (CIA)	2014-2016	\$41,283	\$41,283
	Does pneumococcal vaccination protect against cardiovascular disease? A randomised placebo-controlled double blind trial	Tonkin, Andrew M (CIA); Attia, John	2014-2014	\$174,977	\$174,977

Source	Project Title	Names of Investigators	Duration	Amount received in 2014	Total funds
National Health & Medical Research Council (NHMRC)	NHMRC Equipment Grant – A robotic system for biomarker assay automation: JANUS Expanded, 8 Tip VariSpan, 96-head MDT, Gripper Integration Platform	McNeil, John J (CIA)	2014-2014	\$160,000	\$160,000
National Stroke Foundation	2014 Campaign Evaluation	Bray, Janet E (CIA)	2014-2014	\$64,662	\$64,662
Novartis Pharmaceuticals Australia Pty Ltd	Cardiorenal Syndrome Study	Krum, Henry (CIA); Kompa, Andrew R	2014-2016	\$150,000	\$150,000
Prostate Cancer Foundation of Australia	Why are mortality rates for men with prostate cancer higher in Gippsland than in most other Victorian Integrated Cancer Services?	Evans, Susan M (CIA)	2014-2014	\$43,953	\$43,953
	Examining the interactions between General Practitioners and prostate cancer patients in Gippsland area	Ruseckaite, Rasa (CIA); Evans, Susan M; Millar, Jeremy L	2014-2015	\$47,007	\$47,007
Royal Australasian College of Physicians	A study of patient flow through inpatient rehabilitation and potential for improvements	New, Peter W (CIA)	2014-2014	\$17,500	\$17,500
Sanofi-Aventis Australia Pty Ltd	SPLEENIE APP: Creating an immunisation management and education app for assisting splenectomised/hyposplenic individuals	Leder, Karin S (CIA)	2014-2014	\$15,000	\$15,000
	Aplastic Anaemia Registry	Wood, Erica M (CIA)	2014-2014	\$30,000	\$30,000
Thalassaemia Society of NSW	Haemoglobinopathy Registry (HbR)	Wood, Erica M (CIA); Morgan, Meredith J	2014-2014	\$22,727	\$22,727
The Jack Brockhoff Foundation	Risk and protective factors for father-infant attachment at 6 months postpartum	Wynter, Karen H (CIA); Fisher, Jane RW; Rowe, Heather	2014-2014	\$31,090	\$31,090
Victorian Assisted Reproductive Treatment Authority (VARTA)	Survey of Primary Health Care Nurses' knowledge, attitudes and practice relating to modifiable factors that affect fertility	Hammarberg, Karin (CIA); Fisher, Jane RW	2014-2014	\$7,000	\$7,000
World Health Organization	Develop regional strategic technical papers on key topics on adolescent health	Fisher, Jane RW (CIA)	2014-2014	\$16,230	\$16,230
Zimmer Pty Ltd	Incidence and costs of non-union, delayed union and mal-union two years following fractures of the humerus, tibia and femur	Gabbe, Belinda J (CIA)	2014-2015	\$17,055	\$17,055
	UNKNOWN		2014-2014	\$185,917	\$185,917

Grants and Contracts Continuing in 2014

Source	Project Title	Names of Investigators	Duration	Amount received in 2014	Total funds
Alcoa of Australia Ltd	Healthwise Study	Sim, Malcolm R (CIA); Abramson, Michael J; Benke, Geza P; Del Monaco, Anthony; Dennekamp, Martina N	1995-2015	\$207,370	\$4,961,544
Alexion Pharmaceuticals Australasia Pty Ltd	Aplastic Anaemia Registry	Wood, Erica M (CIA)	2011-2014	-\$86,900	\$35,700
	Thrombotic Thrombocytopenic Purpura (TTP) Registry	Wood, Erica M (CIA)	2013-2014	\$92,600	\$92,600
Allergan Australia Pty Ltd	Weight Loss and Overweight Person with Diabetes	Brown, Wendy A (CIA)	2013-2014	\$226,000	\$426,000
Alzheimer's Australia	A randomised controlled trial of MAXCOG: an individualised early intervention program for people with Mild Cognitive Impairment or Early Dementia and their family supporters	Regan, Bridget J (CIA)	2013-2014	\$18,795	\$68,795
	Evaluation of Your Brain Matters	Smith, Benjamin J (CIA)	2012-2016	\$40,000	\$150,000
Ambulance Victoria	Long term survival and quality of life outcomes for VACAR patients	Cameron, Peter (CIA)	2010-2014	\$1,072	\$7,112
American Academy of Family Physicians Foundation	A controlled evaluation of the Australasian Peers for Progress Diabetes Program (PfP-DP) and its transferability to other countries	Oldenburg, Brian F (CIA); De Courten, Maximilian F; Wolfe, Rory SJ; Zaini, Anuar; Absetz, Pilvikki; Audehm, Ralph; Carter, Robert C; Dunbar, James A; Johnson, Greg J; Reddy, Prasuna	2009-2014	\$85,801	\$882,487
Arthritis Australia	Association between urinary C-telopeptide fragments of type II collagen levels and knee structure in community-based adults	Teichtahl, Andrew (CIA); Wang, Bing H; Wang, Yuanyuan	2013-2014	\$12,500	\$12,500
Arthritis Foundation of Victoria Inc.	An evaluation of the Arthritis Victoria Waves program	Barker, Anna (CIA)	2012-2014	\$14,427	\$57,764
AstraZeneca United Kingdom Ltd	Studies to determine the efficacy of AstraZeneca compounds modulating monocyte-inflammatory axes in a rat model of cardiorenal syndrome	Krum, Henry (CIA); Kompa, Andrew R; Wang, Bing H; Kelly, Carren	2013-2014	\$25,850	\$227,300
Australasian Fire and Emergency Service Authorities Council Ltd	A Retrospective Cancer and Mortality Cohort Study of Australian Firefighters	Glass, Deborah C (CIA); Blackman, Jillian F; Sim, Malcolm R	2008-2014	\$100,000	\$1,480,800
Australian Institute of Petroleum Ltd	Health Watch	Sim, Malcolm R (CIA); Glass, Deborah C	2005-2014	\$234,700	\$2,307,927
Australian Orthopaedic Association	Are metal-on-metal hip replacements associated with an increased cancer risk? A nationwide cohort study	Wang, Yuanyuan (CIA); Cicuttini, Flavia M; Graves, Stephen; Pratt, Nicole; Wood, David	2013-2014	\$22,727	\$22,727
Australian Research Council (ARC)	The impact of the ageing workforce on work injury and compensation systems in Australia	Smith, Peter M (CIA)	2012-2014	\$138,953	\$403,639
	Reducing the social, economic and health burden associated with obesity-related chronic diseases among socio-economically disadvantaged populations	Renzaho, Andre (CIA)	2011-2015	\$197,553	\$676,807

Source	Project Title	Names of Investigators	Duration	Amount received in 2014	Total funds
Australian Research Council (ARC)	Enhancing health literacy to optimise health equality across Victorian communities	Buchbinder, Rachelle (CIA); Osborne, Richard H; Beauchamp, Alison J	2013-2015	\$6,163	\$18,490
	Elucidating the increasing demand for genital cosmetic surgery among girls and women in Australia	Kirkman, Maggie (CIA); Dobson, Amy RS; Fisher, Jane RW; Souter, Kay; Butera, Rita G; Casper, Gabrielle R; Dally, Genevieve; Farrell, Elizabeth F; L'Huillier, Elsie; Malone, Jessica; Michelmores, Janet H; Tomlinson, Jillian; Vollenhoven, Beverley J; Yap, Desiree	2013-2016	\$119,197	\$189,726
	Understanding individual, workplace and system level influences on return to work in a changing Australian labour market	Sim, Malcolm R (CIA); Smith, Peter M; Lamontagne, Anthony D; Browne, Tracey M; Fitzpatrick, Therese M; Hill, Julie; Hogg-Johnson, Sheilah; Lilley, Rebbecca; McConnell-Lynch, Helen; Ryan, Susan	2013-2016	\$299,231	\$374,266
	Community Capacity Building for Healthy Lifestyles (CBHL) initiative: Engaging communities in childhood obesity prevention in disadvantaged areas	Renzaho, Andre (CIA); Oldenburg, Brian F; Mellor, David J; Polonsky, Michael J; Green, Julie B; Horton, Kellie; Nicholson, Jan	2013-2016	\$135,032	\$188,717
	Harnessing recreational infrastructure to improve physical activity and community well-being	Smith, Benjamin J (CIA); Mahal, Ajay S; Newton, Fiona J; Bauman, Adrian; Donovan, Robert J; Ewing, Michael; MacKay, Bruce J	2013-2016	\$59,129	\$95,224
	Developing culturally relevant social marketing interventions to increase blood donation amongst migrant communities: the case of African migrants	Renzaho, Andre (CIA); Jones, Sandra C; Polonsky, Michael J; Smith, Geoff V	2013-2015	\$0	\$58,295
Baxter Healthcare Corporation	Supplemental parenteral Nutrition in Critically Ill Patients: A Pilot Randomized Controlled Study	Davis, Andrew (CIA); Cooper, David J	2012-2014	\$204,503	\$269,463
Bristol-Myers Squibb Australia Pty Ltd	Forxiga prescription event monitoring program PEMP	Zoungas, Sophia (CIA); Reid, Christopher M	2013-2014	\$1,121,700	\$1,121,700
BUPA Health Foundation	Improving the health of Australian women at midlife	Davis, Susan R (CIA); Bell, Robin J; Kulkarni, Jayashri; Panjari, Mary	2013-2015	\$100,000	\$200,000
Bushfire CRC Ltd	Smoke impacts on community health and social perceptions	Dennekamp, Martina N (CIA); Abramson, Michael J; Jalaludin, Bin; Johnston, Fay; Lyth, Anna; Marks, Guy B; Morgan, Geoff; Reisen, Fabienne	2012-2015	\$70,000	\$260,000
Cancer Australia	Pilot of a population-based prostate cancer clinical registry	Millar, Jeremy L (CIA); Davis, Ian; McNeil, John J; Bolton, Damien M; Costello, Anthony J; Giles, Graham G	2010-2014	\$5,625	\$165,625
Cardiac Society of Australia & New Zealand	ANZSCTS Surgical Database Program	Reid, Christopher M (CIA)	2011-2015	\$486,410	\$1,637,816
Colorectal Surgical Society of Australia and New Zealand	Bi-National Colorectal Cancer Audit	Reid, Christopher M (CIA)	2011-2014	\$7,000	\$65,000
Country Fire Authority (CFA)	CFA Fiskville Cancer Incidence and Mortality Study	Glass, Deborah, C (CIA); Pircher, Sabine	2012-2014	\$1,800	\$51,800

Source	Project Title	Names of Investigators	Duration	Amount received in 2014	Total funds
Department of Health	Cardiac procedures registry in Victoria	McNeil, John J (CIA); Reid, Christopher M; Tonkin, Andrew M	2011-2014	\$350,000	\$955,000
	Clinical Outcomes Registry for Chronic Kidney Disease (CKD)	Walker, Rowan (CIA); McNeil, John J; Wood, Erica M	2013-2014	\$200,000	\$350,000
	Implementation of the Healthy Lifestyle Program (HeLP-her) in Victorian Communities	Lombard, Catherine B (CIA); Teede, Helena J	2012-2014	\$90,445	\$144,993
Department of Health and Ageing	Andrology Australia (Australian Centre of Excellence in Male Reproductive Health)	Holden, Carol (CIA)	2004-2014	\$1,037,411	\$11,586,423
	FluCAN: Maintaining an Australian sentinel hospital surveillance system for severe influenza	Cheng, Allen C (CIA)	2012-2014	\$499,065	\$1,106,227
	Advancing perinatal mental health to diverse audiences with interactive social media applications	Fisher, Jane RW (CIA); Rowe, Heather	2013-2015	\$148,141	\$148,141
Department of Human Services and Transport Accident Commission	The Operation and Utilisation of the Victorian State Trauma Registry	Gabbe, Belinda J (CIA); McNeil, John J; Cameron, Peter	2005-2016	\$844,640	\$9,391,629
Department of Social Services	Communities for Children (CfC) Direct Service	Fisher, Jane RW (CIA); Rowe, Heather	2011-2015	\$205,093	\$618,677
Department of Veterans' Affairs	Sequelae of psychiatric conditions and multisymptom illness, follow up of mortality and cancer incidence, and analysis of serum samples in the Gulf War veteran cohort study	Sim, Malcolm R (CIA); Blackman, Jillian F; Kelsall, Helen	2009-2014	\$278,831	\$1,559,489
European Commission	Collaborative European NeuroTrauma Effectiveness Research in TBI (CENTER-TBI)	Cooper, David J (CIA)	2013-2020	\$26,038	\$52,342
Finkel Foundation	Finkel Chair in Global Health	Oldenburg, Brian F (CIA)	2008-2014	\$36,170	\$3,024,489
Heart Foundation of Australia	Improving the health outcomes of people with diabetes: developing and evaluating strategies to prevent and manage cardiovascular disease	Zoungas, Sophia (CIA)	2011-2014	\$97,769	\$421,076
	Effect of Renal Sympathetic Denervation on Glycemic Status Independent of Blood Pressure-Lowering	Krum, Henry (CIA); Bailey, Michael J; McConell, Glenn; Schlaich, Markus; Shaw, Jonathan	2013-2015	\$113,656	\$129,892
Horne Family Charitable Foundation, Canada via Scotia Private Client Group (Bank of Nova Scotia Trust Company)	Health outcomes and lifestyle interventions in a sample of people with multiple sclerosis: The HOLISM study	Jelinek, George A (CIA)	2013-2014	\$100,947	\$153,099
Institute for Safety, Compensation, Recovery and Research (ISCRRI)	Victorian Orthopaedic Trauma Outcomes Registry (VOTOR)	Cameron, Peter (CIA); Gabbe, Belinda J	2013-2016	\$403,373	\$1,663,415
	Multi-modal MRI Imaging in Severe Traumatic Brain Injury (TBI) Patients to Determine Structural Impact of DECRA Craniectomy Surgery, and Early Prognostication: Pilot Studies	Cooper, David J (CIA); Murray, Lynnette J; Trapani, Tony; Vallance, Shirley	2012-2014	-\$17,656	\$22,344
	Understanding How Hypothermia Impairs Coagulation in Severe TBI Patients	Cooper, David J (CIA); Murray, Lynnette J; Rosenfield, Jeffrey; Trapani, Tony	2012-2014	\$10,000	\$50,000
Medibank Private	Victorian cardiac outcome registry (VCOR)	McNeil, John J (CIA); Reid, Christopher M; Tonkin, Andrew M	2011-2014	\$301,455	\$1,201,455

Source	Project Title	Names of Investigators	Duration	Amount received in 2014	Total funds
Medpace Australia Pty Ltd (MEDPACE, AUS)	A Placebo-Controlled, Randomized, Double-Blind, Parallel-Group, Dose Finding Trial to Evaluate the Efficacy & Safety of TBS-2 Intranasal Testosterone Gel in Pre-Menopausal Women with Acquired Female	Davis, Susan R (CIA)	2012-2014	\$18,997	\$79,923
National Health & Medical Research Council (NHMRC)	Improving the prevention and clinical management of infectious diseases	Cheng, Allen C (CIA)	2011-2014	\$14,498	\$232,062
	Ensuring breakthrough includes follow-through: Developing and testing methods to increase uptake of research in practice	O'Connor, Denise A (CIA)	2010-2015	\$74,780	\$264,568
	NHMRC Research Fellowship	Davis, Susan R (CIA)	2008-2017	\$162,790	\$1,000,017
	NHMRC Research Fellowship	Reid, Christopher M (CIA)	2008-2017	\$134,974	\$827,019
	NHMRC Practitioner Fellowship	Cameron, Peter (CIA)	2009-2015	\$16,857	\$294,864
	National Centre for Intensive Care Research (NCICR)	Bellomo, Rinaldo; Cooper, David J; Finfer, Simon R; Myburgh, John A	2005-2015	\$535,183	\$3,584,892
	Prevention and treatment of chronic heart and kidney disease via epidemiological, pharmacological device and cell-based approaches	Krum, Henry (CIA); Reid, Christopher M; Kelly, Darren J	2010-2014	\$836,972	\$3,898,843
	Risk of brain cancer from exposure to radiofrequency fields in childhood and adolescence	Sim, Malcolm R (CIA); Benke, Geza P; Armstrong, Bruce K; Milne, Elizabeth	2009-2014	\$12,183	\$708,426
	A randomised controlled trial of prophylactic hypothermia in severe traumatic brain injury	Cooper, David J (CIA); Bernard, Stephen A; Cameron, Peter; Nichol, Alistair D; Myburgh, John A; Presneill, Jeffrey	2009-2014	\$14,575	\$2,061,507
	A randomised, placebo-controlled trial of erythropoietin in ICU patients with traumatic brain injury	Bellomo, Rinaldo (CIA); Cooper, David J; Nichol, Alistair D; French, Craig J; Presneill, Jeffrey; Street, Alison M	2009-2014	\$12,474	\$1,950,736
	Linking research, policy and health services to build a better evidence base for workplace public health	Sim, Malcolm R (CIA); Abramson, Michael J; Fritschi, Jacqueline E; Lamontagne, Anthony D	2009-2014	-\$113,266	\$825,367
	NHMRC 2005 S/Ship - Mr N Walsh M15001: NHMRC Public Health P/G Research Scholarship Awardee: Nicholas Walsh Project No: 334275 Supervisor: Prof J McNeil	McNeil, John J (CIA)	2005-2014	\$243	\$78,912
	NHMRC Public Health Postgraduate Research Scholarship #-579709 -Alisa Higgins	Higgins, Alisa (CIA)	2009-2014	-\$1,735	\$114,236
	NHMRC Practitioner Fellowship	Buchbinder, Rachelle (CIA)	2005-2019	\$110,133	\$928,128
	Aspirin for the prevention of cognitive decline in the Elderly: a NeuroVascular Imaging Study (ENVIS-ion) from APSREE	Reid, Christopher M (CIA); Storey, Elsdon; Tonkin, Andrew M; Ames, David J; Budge, Marc M; Wong, Tien Y	2008-2014	\$76,538	\$239,001
	The psychosocial work environment and workplace sedentary behaviour as risk factors for type 2 diabetes and CVD.	Keegel, Tessa G (CIA)	2010-2014	\$1,592	\$237,361
	NHMRC Dora Lush Postgraduate Research Scholarship – Catherine Chamberlain	Chamberlain, Catherine R (CIA)	2010-2014	\$18,814	\$115,175
	POISE-2: A large, international, placebo-controlled, factorial trial to assess the impact of clonidine and aspirin in patients undergoing noncardiac surgery who are at risk of a perioperative cardiova	Myles, Paul (CIA); Leslie, Kate; Chan, Matthew T; Chow, Clara; Paech, Michael; Story, David A	2011-2015	\$242,183	\$925,363

Source	Project Title	Names of Investigators	Duration	Amount received in 2014	Total funds
National Health & Medical Research Council (NHMRC)	Kerala Diabetes Prevention Program (K-DPP): A cluster RCT of its effectiveness and cost-effectiveness	Oldenburg, Brian F (CIA); Hollingsworth, Bruce P; Jolley, Damien J; Tapp, Robyn J; Zimmet, Paul Z; Fisher, Edwin B; Thankappan, Kavumpurathu	2011-2015	-\$107,774	\$576,170
	Falls prevention in the acute hospital setting: a multi-centre cluster randomised controlled trial of efficacy, cost effectiveness and sustainability of the 6-PACK program	Barker, Anna (CIA); Brand, Caroline A; Haines, Terrence P; Jolley, Damien J; Botti, Mari A; Brauer, Sandra; Hill, Keith D	2011-2014	\$26,400	\$1,217,941
	SEA-URCHIN: South East Asia - Using research for change in hospital-acquired infection in neonates	Green, Sally E (CIA); McDonald, Steven; McKenzie, Joanne E; Jeffery, Heather; Osborne, David; Lahra, Monica; Laopaiboon, Malinee; Lumbiganon, Pagakrong	2011-2015	\$145,349	\$1,012,810
	The RINSE trial: the rapid infusion of cold normal saline by paramedics during CPR	Bernard, Stephen A (CIA); Cameron, Peter; Smith, Karen L; Finn, Judith; Jacobs, Ian G	2011-2014	\$113,897	\$513,085
	Mediterranean diet and mortality: Analysis of longitudinal dietary patterns using newly developed statistical methods	Forbes, Andrew B (CIA); Gurrin, Lyle C; Hodge, Allison M; Simpson, Julie A	2011-2014	\$7,540	\$340,548
	Third Euro-Australian respiratory health survey	Abramson, Michael J (CIA); Benke, Geza P; Dharmage, Shyamali C; Thompson, Bruce R	2011-2014	\$11,529	\$355,899
	Improving knowledge regarding the burden of infection associated with water exposure and with international travel: addressing data gaps to improve policy and practice	Leder, Karin S (CIA)	2011-2014	\$102,798	\$392,783
	Optimising prevention and therapeutic strategies for low back pain and disability	Urquhart, Donna M (CIA)	2011-2016	\$74,990	\$268,867
	Behavioural and microbial risk factors associated with the development of bacterial vaginosis in young women	Bilardi, Jade E (CIA)	2011-2020	\$17,688	\$117,554
	National prospective cohort study on transfusion practice and patient outcomes in the setting of critical bleeding and massive transfusion.	Zatta, Amanda J (CIA)	2020-2014	\$2,727	\$221,351
	NHMRC Practitioner Fellowship	Krum, Henry (CIA)	2012-2016	\$91,810	\$263,479
	Preventing weight gain in young to mid-aged women living in rural communities;a cluster randomised controlled trial	Teede, Helena J (CIA); Lombard, Catherine B; Zoungas, Sophia; Keating, Catherine L	2012-2015	\$214,786	\$743,095
	Immunological and respiratory effects among workers exposed to engineered nanoparticles	Glass, Deborah C (CIA); Abramson, Michael J; Dennekamp, Martina N; Sim, Malcolm R	2012-2014	\$80,529	\$507,642
	A prospective cohort study investigating the relationships between negative emotions, biomarkers and long term functioning in post-MI patients	Oldenburg, Brian F (CIA); Meredith, Ian; Clarke, David M; Forbes, Andrew B; Hollingsworth, Bruce P; McKenzie, Dean P; Hare, David L; Sanderson, Kristy; Taylor, Craig B	2012-2015	\$46,246	\$558,505
	The SNORE-ASA study: A study of neurocognitive outcomes, radiological and retinal effects of Aspirin in sleep apnoea	Storey, Elsdon (CIA); Hamilton, Garun; Naughton, Matthew; Woods, Robyn L; Janke, Andrew; Kawasaki, Ryo; Ward, Stephanie	2012-2016	\$14,667	\$494,708

Source	Project Title	Names of Investigators	Duration	Amount received in 2014	Total funds
National Health & Medical Research Council (NHMRC)	Improving the measurement of non-fatal injury burden – validating the GBD methods	Gabbe, Belinda J (CIA); Jolley, Damien J; Ameratunga, Shanthi; Derrett, Sarah; Harrison, James; Lyons, Ronan A; Polinder, Suzanne; Rivara, Frederick P	2012-2014	\$5,227	\$155,444
	STandaRd Issue TrANsfusion versuS Fresher red blood cell Use in intenSive carE (TRANSFUSE) – a randomised controlled trial.	Cooper, David J (CIA); Bellomo, Rinaldo; Nichol, Alistair D; French, Craig J; Street, Alison M	2012-2015	\$873,336	\$2,128,225
	A multi-centre RCT of an Open Lung Strategy including Permissive Hypercapnia, Alveolar Recruitment, and Low Airway Pressure in patients with ARDS	Cooper, David J (CIA); Nichol, Alistair D; Davies, Andrew R; Hodgson, Carol L; Bersten, Andrew D; Fraser, John	2012-2015	\$277,419	\$773,399
	A brief couple-focussed psychoeducational intervention to prevent postnatal mental health problems in women: a cluster randomised trial.	Fisher, Jane RW (CIA); Lorgelly, Paula K; Ranasinha, Sanjeeva; Rowe, Heather; Proimos, Jenny	2012-2014	\$233,339	\$684,150
	Is low dose amitriptyline more effective than placebo in the management of chronic, neuropathic low back pain? A double-blind, randomized, placebo-controlled trial with an economic evaluation	Urquhart, Donna M (CIA); Forbes, Andrew B; Gibson, Stephen J; Sim, Malcolm R; Wluka, Anita E; Van Tulder, Maurits	2012-2014	\$125,325	\$296,035
	The Australasian Resuscitation in Sepsis Evaluation – Randomised Controlled Trial – continuation funding request	Bellomo, Rinaldo (CIA); Cameron, Peter; Cooper, David J; Delaney, Anthony; Holdgate, Anna; Peake, Sandra L; Webb, Steven	2012-2014	\$15,089	\$358,938
	Improving health in indigenous adolescents	Boyle, Jacqueline (CIA)	2011-2014	\$84,758	\$325,468
	Further development, evaluation and dissemination of the chinese peers for progress diabetes program	Zhong, Xue F (CIA)	2012-2015	\$64,578	\$219,961
	Investigating healing outcomes in people with venous ulcers: a randomised controlled trial	Weller, Carolina D (CIA)	2012-2015	\$77,515	\$222,457
	Australian Resuscitation Outcomes Consortium (AUS - ROC) CRE	Finn, Judith (CIA); Cameron, Peter; Bernard, Stephen A; Tonkin, Andrew M; Jacobs, Ian G; Smith, Karen L; Thompson, Peter L	2012-2016	\$267,346	\$1,066,743
	Intensive care management and quality of survival of acute respiratory distress syndrome	Hodgson, Carol L (CIA)	2012-2015	\$77,515	\$222,457
	Preventing weight gain in reproductive aged women living in rural communities	Bobevski, Irene (CIA)	2012-2014	\$28,198	\$78,950
	Centre for Informing Policy in Health with Evidence from Research (CIPHER)	Green, Sally E (CIA); D'Este, Catherine A; Louviere, Jordan; Redman, Sally	2011-2015	\$0	\$302,960
	Modifying Gut Bacteria with Dietary Supplements to Prevent or Slow the Development of Type 2 Diabetes	Kellow, Nicole (CIA)	2012-2015	\$35,516	\$99,652
	The National Notifiable Diseases Surveillance System from 1991–2011: Epidemiologic Analysis of the First 20 Years of National Infectious Diseases Notifications in Australia	Gibney, Katherine (CIA)	2012-2014	\$47,646	\$134,071

Source	Project Title	Names of Investigators	Duration	Amount received in 2014	Total funds
National Health & Medical Research Council (NHMRC)	The Victorian Centre for Applied Biostatistics (VCAB): Building core methodological capacity for population health	Forbes, Andrew B (CIA); Carlin, John B; Gurrin, Lyle C	2012-2016	\$256,432	\$580,678
	NHMRC Medical & Dental Postgraduate Research Scholarship – Zoe McQuilten	McQuilten, Zoe (CIA)	2011-2014	-\$5,641	\$69,707
	Polypharmacy in Heart Failure – Ingrid Hopper	Hopper, Ingrid K (CIA)	2012-2014	\$29,955	\$93,229
	NHMRC Medical & Dental Postgraduate Research Scholarship – Anju Joham	Joham, Anju E (CIA)	2012-2014	\$31,958	\$105,325
	Centre of Research Excellence for patient blood management in critical illness and trauma	Cooper, David J (CIA); Bellomo, Rinaldo; Cameron, Peter; McNeil, John J; Myles, Paul; Phillips, Louise E; Webb, Steven; French, Craig J; Isbister, James P; Reade, Michael C	2012-2017	\$486,998	\$965,638
	NHMRC Practitioner Fellowship	Cooper, David J (CIA)	2013-2017	\$78,667	\$149,671
	NHMRC Practitioner Fellowship	Teede, Helena J (CIA)	2013-2017	\$78,695	\$149,724
	Banking on the future: Establishing evidence for policy, protocols, and patient care relating to storage of reproductive material before treatment for cancer	Fisher, Jane RW (CIA); Hammarberg, Karin; Kirkman, Maggie; McLachlan, Robert I; Rombauts, Luk; Vollenhoven, Beverley J; Gook, Debra A; Stern, Catharyn	2013-2015	\$195,767	\$343,236
	Modelling of Clinic and Ambulatory Blood Pressure on Cardiovascular Risk and Outcomes	Reid, Christopher M (CIA); Owen, Alice J; Williamson, Elizabeth J; Ademi, Zanfina; Liew, Danny YH	2013-2014	\$67,449	\$128,329
	The Aspirin To Inhibit SEPSIS (ANTISEPSIS) trial; an ASPREE substudy to measure the benefit of low dose aspirin in the prevention of severe sepsis.	Leder, Karin S (CIA); Pilcher, David; Wolfe, Rory SJ; Woods, Robyn L; Eisen, Damon P; McBryde, Emma	2013-2017	\$75,215	\$155,631
	The influence of anaesthetic depth on patient outcome after major surgery	Myles, Paul (CIA); Leslie, Kate; Chan, Matthew T; Corcoran, Tomas; Paech, Michael; Short, Timothy G	2013-2017	\$732,120	\$1,342,822
	Early Goal-Directed Sedation compared with standard care in mechanically ventilated critically ill patients: a prospective multicentre randomised controlled trial.	Bailey, Michael J (CIA); Bellomo, Rinaldo; Howe, Belinda D; Shehabi, Yahya; McArthur, Colin; Reade, Michael C; Seppelt, Ian M	2013-2017	\$681,372	\$1,088,975
	Does statin use have a disease modifying effect in symptomatic knee osteoarthritis? A multicentre randomised, double-blind, placebo-controlled trial	Wang, Yuanyuan (CIA); Cicuttini, Flavia M; Tonkin, Andrew M; Ding, Changhai; Hill, Catherine; Jones, Graeme	2013-2015	\$206,010	\$398,212
	Comparative effectiveness of ultrasound-guided injection with either autologous platelet rich plasma or glucocorticoid for ultrasound-proven lateral epicondylitis: a three-arm randomised	Buchbinder, Rachelle (CIA); Harris, Anthony H; Staples, Margaret	2013-2015	\$175,243	\$340,577
	Low dose aspirin and age-related macular degeneration: randomised controlled trial	McNeil, John J (CIA); Woods, Robyn L; Guymer, Robyn H; Robman, Luba R	2013-2017	\$90,746	\$369,760
	Quantifying the burden, understanding the predictors, and improving the outcomes of non-fatal injury	Gabbe, Belinda J (CIA)	2013-2016	\$113,704	\$216,334
	Investigating rising demand for emergency health care with an ageing population	Lowthian, Judy (CIA)	2013-2016	\$77,222	\$147,478
	Centre of Research Excellence in Medical Workforce Dynamics	Joyce, Catherine M (CIA); Humphreys, John S; Kalb, Guyonne R; Scott, Anthony	2012-2016	\$102,071	\$297,380

Source	Project Title	Names of Investigators	Duration	Amount received in 2014	Total funds
National Health & Medical Research Council (NHMRC)	The Diabetes Renal Project: Better Outcomes for Patients with Diabetes and Chronic Kidney Disease	Zoungas, Sophia (CIA); Kerr, Peter; Polkinghorne, Kevan R; Russell, Grant M; Teede, Helena J; Walker, Rowan; Cass, Alan; Fulcher, Gregory R; Gallagher, Martin P; Johnson, Greg J	2012-2015	\$177,910	\$437,619
	A multi-centre RCT to prevent secondary falls in older people presenting to the emergency department with a fall	Barker, Anna (CIA); Cameron, Peter; Haines, Terrence P; Lowthian, Judy; Forbes, Andrew B; Arendts, Glenn; Flicker, Leon; Hill, Keith D; Redfern, Julie; Waldron, Nicholas G	2013-2015	\$885,223	\$885,223
	Quantifying the microbial health risks of expanded alternative water use	O'Toole, Joanne E (CIA)	2012-2015	\$77,258	\$165,192
	Victoria MAR – NHMRC Postgraduate Research Scholarship	Mar, Victoria J (CIA)	2012-2014	\$20,641	\$74,704
	Right Care, Right Time, Right Place: Improving outcomes for people with spinal cord injury through early intervention and improved access to specialised care	Cameron, Peter (CIA); McClure, Roderick J; Bowen, David; Brown, Douglas J; Harrison, James; Lyons, Nigel; Marshall, Ruth; Middleton, James	2012-2015	\$87,519	\$213,464
	Centre for Air Quality and Health Research Evaluation (CAR) Postdoctoral Fellowship	Dennekamp, Martina N (CIA)	2012-2016	\$21,117	\$159,225
	Polycystic Ovary Syndrome: Targeting the sympathetic nervous system to improve outcomes	Teede, Helena J (CIA); Lambert, Gavin W	2012-2014	\$63,777	\$191,331
	Rural Help Her NHMRC Public Health Postgraduate Research Scholarship – Samantha Kozica	Kozica, Samantha (CIA)	2012-2014	\$35,401	\$66,779
	Bone marrow lesions and osteoarthritis	Wluka, Anita E (CIA)	2013-2015	\$5,000	\$17,000
	Centre for Population Health Research on Electromagnetic Energy	Abramson, Michael J (CIA); Benke, Geza P; Sim, Malcolm R; Croft, Rodney J; Crozier, Stuart; Vermeulen, Roel; Wiedemann, Peter	2013-2018	\$287,117	\$374,975
	Cochrane musculoskeletal group	Buchbinder, Rachelle (CIA); Johnston, Renea; Martin, Elizabeth; Winzenberg, Tania M	2013-2015	\$60,000	\$120,000
	Evidence based health advice for the National Health and Medical Research Council on Natural Therapies	Green, Sally E (CIA); McDonald, Steven; McKenzie, Joanne E	2013-2014	\$31,258	\$51,552
	Conducting and using health service evaluations in the field	Morello, Renata (CIA)	2013-2015	\$34,901	\$66,279
	The gender specific health needs of women with chronic and complex conditions	Worsley, Roisin (CIA)	2013-2015	\$39,966	\$75,864
	Tracking injuries in community sport	Ekegren, Christina L (CIA)	2013-2014	\$29,363	\$60,742
	Australasian Cochrane Centre	Green, Sally E (CIA); McDonald, Steven	2013-2015	\$648,228	\$1,340,228
	The relationship between happiness and health	Freak-Poli, Rosanne (CIA)	2013-2016	\$125,215	\$135,395
	Does statin use have a disease modifying effect in symptomatic knee osteoarthritis?	Brady, Sharmayne RE (CIA)	2013-2016	\$36,906	\$36,906

Source	Project Title	Names of Investigators	Duration	Amount received in 2014	Total funds
National Institutes of Health (NIH)	ASPrin in Reducing Events in the Elderly (ASPREE)	McNeil, John J (CIA); Nelson, Mark R; Storey, Elsdon; Tonkin, Andrew M; Wolfe, Rory SJ; Woods, Robyn L; Grimm, Hugo; Benavente, Oscar R; Murray, Anne M; Nelson, Mark R; Newman, Anne B; Shah, Raj C; Williamson, Jeff D	2009-2019	\$8,733,491	\$21,784,024
National Institutes of Health, Fogarty International Center	Building the Asian non-communicable disease research network for regional research capacity	Oldenburg, Brian F (CIA); Abdul Kadir, Khalid; Fisher, Edwin B; Thankappan, Kavumpurathu	2010-2014	\$172,647	\$773,638
Novartis Pharmaceuticals Australia Pty Ltd	Haemoglobinopathy Registry (HbR)	Wood, Erica M (CIA)	2013-2014	\$50,000	\$150,000
Osteoporosis Australia	Achieving targeted assessment of bone health in women at midlife	Davis, Susan R (CIA); Bell, Robin J	2013-2014	\$12,500	\$37,500
Peter MacCallum Cancer Centre	Operationalise of a Cancer 2015 Registry in Victoria	McNeil, John J (CIA); Reid, Christopher M	2012-2015	\$24,620	\$100,030
Population Health Research Institute, Hamilton Health Sciences	HOPE-3 (Heart Outcomes Prevention Evaluation – 3 Study)	Krum, Henry (CIA)	2008-2015	\$7,273	\$74,013
Safe Work Australia	Australian Mesothelioma Registry	Sim, Malcolm R (CIA); Benke, Geza P; MacFarlane, Ewan M	2011-2015	\$130,864	\$533,590
Southern Adelaide – Fleurieu – Kangaroo Island Medicare Local Ltd	General Practice Mapping Project	Joyce, Catherine M (CIA)	2013-2014	\$80,483	\$185,391
The Cochrane Collaboration – England	Research, development and implementation of a project series for Cochrane Training	McDonald, Steven (CIA)	2011-2014	-\$43,196	\$0
United States Army	ATLAS study: Adjuvant tamoxifen-longer against shorter	Davis, Susan R (CIA)	2005-2014	\$2,915	\$398,990
VicRoads	Provision of Evaluation Services for Novice Driver Program Trial	McClure, Roderick J (CIA); Newstead, Stuart V; Reid, Christopher M; Rudin-Brown, Christina; Scully, Michelle I	2011-2015	\$135,650	\$692,013
Victoria Law Foundation	Health Legal Partnerships (HLPs) - Designing a targeted training program	Bishop, Elizabeth J (CIA)	2013-2014	\$1,745	\$4,362
Victorian Cancer Agency	The Victorian lung cancer initiative	Watkins, David N (CIA); Brown, Tracey; Millar, Jeremy L; Stirling, Robert; Ashley, David M; Fox, Stephen B; Irving, Louis B; Mitchell, Paul; Solomon, Benjamin J; Wright, Gavin; Ganju, Vinod; John, Tom; MacManus, Michael P; Waring, Paul M	2011-2014	\$101,367	\$405,468

Source	Project Title	Names of Investigators	Duration	Amount received in 2013	Total funds
Victorian Department of Justice	Designer drugs in Victorian road crashes	Drummer, Olaf H (CIA)	2013-2014	\$35,455	\$90,000
Victorian Neurotrauma Initiative	Multi-centre randomised controlled trials of early acute interventions (hypothermia, erythropoietin, and decompressive craniectomy) to attenuate secondary brain injury after trauma	Cooper, David J (CIA); Bellomo, Rinaldo; Bernard, Stephen A; Morganti-Kossmann, Maria C	2008-2017	\$313,150	\$1,537,286
Victorian WorkCover Authority (WorkSafe Victoria)	WorkHealth online data collection tool	Reid, Christopher M (CIA); Buranasiri, Waranon; Costolloe, Carl; Pruksawongsin, Kunnaj	2011-2014	\$4,000	\$178,803
	Understanding individual, workplace and system level influences on return to work (RTW) in the context of the ageing Victorian labour market: A feasibility study on recruitment and data collection	Smith, Peter M (CIA); Lamontagne, Anthony D; Sim, Malcolm R; Hogg-Johnson, Sheilah	2012-2014	\$30,000	\$150,000
	Noise exposure and risk of Noise Induced Hearing Loss in apprentices	Benke, Geza P (CIA); Dimitriadis, Christina; Kosny, Agnieszka	2013-2014	\$37,451	\$149,803
	The nature, incidence and impact of secondary conditions on outcomes for individuals with transport and work-related injury in the state of Victoria	Gabbe, Belinda J (CIA); Smith, Peter M	2013-2014	\$16,404	\$82,021
	Integrated approaches to worker health, well-being and safety	Joss, Nerida A (CIA)	2013-2014	\$45,530	\$155,685

Appendix 2 : SPHPM Research Publications for 2014

Book Chapters

Illic, D., 2014, Lycopene for the prevention and treatment of prostate disease, in *Prostate Cancer Prevention*, eds Jack Cuzick and Mangesh A Thorat, pp. 109-114.

Illic, D., 2014, Screening for prostate cancer: reflecting on the quality of evidence from the ERSPC and PLCO studies, in *Prostate Cancer Prevention*, eds Jack Cuzick and Mangesh A Thorat, pp. 65-71.

Shehabi, Y., Bellomo, R., Kadiman, S., 2014, Early goal-directed sedation in mechanically ventilated patients, in *Annual Update in Intensive Care and Emergency Medicine 2014*, eds Jean-Louis Vincent, pp. 651-661.

Mahal, A.S., Sutton, L., 2014, Economic prosperity and non-communicable disease: understanding the linkages, in *Handbook on Food: Demand, Supply, Sustainability and Security*, eds Raghbendra Jha, Raghav Gaiha and Anil B Deolalikar, pp. 278-324.

Ward S. A., Workman B., 2014, Multidisciplinary teamwork, in *Geriatric Medicine: An Introduction*, Gideon Caplan, eds Melbourne: IP Communications pp.30-46.

Journal Articles

Funke-Kaiser, A., Manning, K., Colquhoun, D., Zeller, T., Hunt, D.J., Simes, J., Sullivan, D., Sydow, K., West, M.J., White, H.D., Blankenberg, S., Tonkin, A.M., 2014, Midregional proadrenomedullin and its change predicts recurrent major coronary events and heart failure in stable coronary heart disease patients: The LIPID study, *International Journal of Cardiology*, vol 172, issue 2, pp. 411-418.

White, H.D., Tonkin, A.M., Simes, J., Stewart, R., Mann, K., Thompson, P.L., Colquhoun, D., West, M.J., Nestel, P.J., Sullivan, D., Keech, A.C., Hunt, D.J., Blankenberg, S., 2014, Association of contemporary sensitive troponin I levels at baseline and change at 1 year with long-term coronary events following myocardial infarction or unstable angina, *Journal of the American College of Cardiology*, vol 63, issue 4, pp. 345-354.

Bosch, M.C., McKenzie, J.E., Mortimer, D.S., Tavender, E.J., Francis, J.J., Brennan, S.E., Knott, J.C., Ponsford, J.L., Pearce, A.C., O'Connor, D.A., Grimshaw, J.M., Rosenfeld, J.V., Gruen, R.L., Green, S.E., Bayley, M.T., Buchan, H.A., Cameron, P., Cooper, D.J., Ellis, N., Fitzgerald, M., Huckson, S.D., Joseph, A., Morley, P., Khan, F., Lavis, J.N., Marshall, S.C., Michie, S., Rushworth, N., Sherry, L., Clavisi, O.M., Cooksley, D.G., Harris, C., Kaye, A.H., McDonald, S., Morokoff, A., Zobel, J., Goergen, S.K., Meares, S., Smyth, T., Chau, M., Varanelli, L., 2014, Implementing evidence-based recommended practices for the management of patients with mild traumatic brain injuries in Australian emergency care departments: study protocol for a cluster randomised controlled trial, *Trials*, vol 15, issue 281, pp. 1-20.

Glasziou, P.P., Chalmers, I.G., Green, S.E., Michie, S., 2014, Intervention synthesis: a missing link between a systematic review and practical

treatment(s), *Plos Medicine*, vol 11, issue 8 (Art. No.: e1001690), pp. 1-7.

Corbould, A.M., Bhathal, P.S., Dixon, J., O'Brien, P.E., 2014, Interrelationships of serum androgens, omental adipose tissue metabolism, and nonalcoholic fatty liver disease in obese premenopausal women, *Metabolic Syndrome and Related Disorders*, vol 12, issue 6, pp. 311-319.

Dominguez, E., Galmozzi, A., Chang, J., Hsu, K., Pawlak, J., Li, W., Godio, C., Thomas, J.R., Partida, D., Niessen, S.M., O'Brien, P.E., Russell, A.P., Watt, M.J., Nomura, D., Cravatt, B.F., Saez, E., 2014, Integrated phenotypic and activity-based profiling links Ces3 to obesity and diabetes, *Nature Chemical Biology*, vol 10, issue 2, pp. 113-121.

Hayden, M.J., Murphy, K., Brown, W.A., O'Brien, P.E., 2014, Axis I disorders in adjustable gastric band patients: the relationship between psychopathology and weight loss, *Obesity Surgery*, vol 24, issue 9, pp. 1469-1475.

Moroshko, I., Brennan, L., Warren, N.L., Brown, W.A., O'Brien, P.E., 2014, Patients' perspectives on laparoscopic adjustable gastric banding (LAGB) aftercare attendance: qualitative assessment, *Obesity Surgery*, vol 24, issue 2, pp. 266-275.

Ooi, G., Burton, P.R., Laurie, C., Hebbard, G.S., O'Brien, P.E., Brown, W.A., 2014, Nonsurgical management of luminal dilatation after laparoscopic adjustable gastric banding, *Obesity Surgery*, vol 24, issue 4, pp. 617-624.

Parker, K., O'Brien, P.E., Brennan, L., 2014, Measurement of disordered eating following Bariatric surgery: a systematic review of the literature, *Obesity Surgery*, vol 24, issue 6, pp. 945-953.

Wentworth, J., Hensman, T., Playfair, J.M., Laurie, C., Ritchie, M.E., Brown, W.A., Skinner, S.A., Shaw, J.E., O'Brien, P.E., 2014, Laparoscopic adjustable gastric banding and progression from impaired fasting glucose to diabetes, *Diabetologia*, vol 57, issue 3, pp. 463-468.

Wentworth, J., Playfair, J.M., Laurie, C., Ritchie, M.E., Brown, W.A., Burton, P.R., Shaw, J.E., O'Brien, P.E., 2014, Multidisciplinary diabetes care with and without bariatric surgery in overweight people: A randomised controlled trial, *The Lancet Diabetes & Endocrinology*, vol 2, issue 7, pp. 545-552.

Abbott, G., Backholer, K., Peeters, A., Thornton, L., Crawford, D., Ball, K., 2014, Explaining educational disparities in adiposity: the role of neighborhood environments, *Obesity*, vol 22, issue 11, pp. 2413-2419.

Abdullah, A., Amin, F.A., Stoelwinder, J.U., Tanamas, S.K., Wolfe, R.S.J., Barendregt, J.J., Peeters, A., 2014, Estimating the risk of cardiovascular disease using an obesity-years metric, *BMJ Open*, vol 4, issue 9 (Art. No.:e005629), pp. 1-9.

Abouzeid, M., Bhopal, R.S., Dunbar, J.A., Janus, E.D., 2014, The potential for measuring ethnicity and health in a multicultural milieu--the case of type 2 diabetes in Australia, *Ethnicity & Health*, vol 19, issue 4, pp. 424-439.

Abouzeid, M., Versace, V., Janus, E.D., Davey, M., Philpot, B., Oats, J.J.N., Dunbar, J.A., 2014, A population-based observational study of diabetes during pregnancy in Victoria, Australia, 1999-2008, *BMJ Open*, vol 4, issue 11 (Art. No: e005394), pp. 1-9.

Ackerman, I.N., Busija, L., Tacey, M., Bohensky, M., Ademi, Z., Brand, C.A., Liew, D., 2014, Performance of the assessment of quality of life measure in people with hip and knee joint disease and implications for research and clinical use, *Arthritis Care & Research*, vol 66, issue 3, pp. 481-488.

Ackerman, I.N., Tacey, M., Ademi, Z., Bohensky, M., Liew, D., Brand, C., 2014, Using WOMAC Index scores and personal characteristics to estimate Assessment of Quality of Life utility scores in people with hip and knee joint disease, *Quality Of Life Research*, vol 23, issue 8, pp. 2365-2374.

Ademi, Z., Liew, D., Gorelik, A., Bohensky, M., Zomer, E., Hollingsworth, B., Steg, G.P., Bhatt, D.L., Reid, C.M., 2014, Predictors of health care use among patients with or at high risk of atherothrombotic disease: two-year follow-up data, *International Journal of Cardiology*, vol 175, issue 1, pp. 72-77.

Ademi, Z., Pasupathi, K., Krum, H., Liew, D., 2014, Cost effectiveness of eplerenone in patients with chronic heart failure, *American Journal of Cardiovascular Drugs*, vol 14, issue 3, pp. 209-216.

Ademi, Z., Watts, G.F., Pang, J., Sijbrands, E.J.G., van Bockxmeer, F.M., O'Leary, P.C., Geelhoed, E.A., Liew, D., 2014, Cascade screening based on genetic testing is cost-effective: evidence for the implementation of models of care for familial hypercholesterolemia, *Journal of Clinical Lipidology*, vol 8, issue 4, pp. 390-400.

Agius, P.A., Beeson, J.G., Simpson, J.A., Fowkes, F., 2014, Immunological markers of Plasmodium vivax exposure and immunity: a systematic review and meta-analysis, *BMC Medicine*, vol 12, pp. 1-20.

Ahedi, H., Aitken, D., Blizzard, L., Cicuttini, F.M., Jones, G., 2014, A population-based study of the association between hip bone marrow lesions, high cartilage signal, and hip and knee pain, *Clinical Rheumatology*, vol 33, issue 3, pp. 369-376.

Ahedi, H., Aitken, D., Scott, D., Blizzard, L., Cicuttini, F.M., Jones, G., 2014, The association between hip muscle cross-sectional area, muscle strength, and bone mineral density, *Calcified Tissue International*, vol 95, issue 1, pp. 64-72.

Akram, M., Hayat, A., 2014, Comparison of estimators of the weibull distribution, *Journal of Statistical Theory and Practice*, vol 8, issue 2, pp. 238-259.

Aldous, S.J., Richards, A.M., George, P.M., Cullen, L., Parsonage, W.A., Flaws, D.F., Florkowski, C.M., Troughton, R.W., O'Sullivan, J.W., Reid, C.M., Bannister, L., Than, M., 2014, Comparison of new point-of-care troponin assay with high sensitivity troponin in diagnosing myocardial infarction, *International Journal of Cardiology*, vol 177, issue 1, pp. 182-186.

- Alexander, M., Kirsas, S.W., MacManus, M., Ball, D., Solomon, B., Burbury, K.L., 2014, Thromboprophylaxis for lung cancer patients--multimodality assessment of clinician practices, perceptions and decision support tools, *Supportive Care In Cancer*, vol 22, issue 7, pp. 1915-1922.
- Alexander, M., Kirsas, S.W., Wolfe, R.S.J., MacManus, M., Ball, D.L., Solomon, B., Burbury, K.L., 2014, Thromboembolism in lung cancer - an area of urgent unmet need, *Lung Cancer*, vol 84, issue 3, pp. 275-280.
- Ananda-Rajah, M.R., Martinez, D., Slavin, M.A., Cavedon, L., Dooley, M.J., Cheng, A.C., Thursky, K.A., 2014, Facilitating surveillance of pulmonary invasive mold diseases in patients with haematological malignancies by screening computed tomography reports using natural language processing, *PLoS ONE*, vol 9, issue e107797, pp. 1-8.
- Andrew, E.P., Nehme, Z., Lijovic, M., Bernard, S.A., Smith, K.L., 2014, Outcomes following out-of-hospital cardiac arrest with an initial cardiac rhythm of asystole or pulseless electrical activity in Victoria, Australia, *Resuscitation*, vol 85, issue 11, pp. 1633-1639.
- Andrew, N.E., Wolfe, R.S.J., Cameron, P., Richardson, M., Page, R., Bucknill, A., Gabbe, B.J., 2014, The impact of sport and active recreation injuries on physical activity levels at 12 months post-injury, *Scandinavian Journal Of Medicine & Science In Sports*, vol 24, issue 2, pp. 377-385.
- Ariyaratne, T.V., Ademi, Z., Yap, C., Billah, M.B., Rosenfeldt, F.L., Yan, B.P., Reid, C.M., 2014, Prolonged effectiveness of coronary artery bypass surgery versus drug-eluting stents in diabetics with multi-vessel disease: an updated systematic review and meta-analysis, *International Journal of Cardiology*, vol 176, issue 2, pp. 346-353.
- Aspinall, E.J., Nambiar, D., Goldberg, D.J., Hickman, M., Weir, A., Velzen, E.V., Palmateer, N., Doyle, J.S., Hellard, M.E., Hutchinson, S., 2014, Are needle and syringe programmes associated with a reduction in HIV transmission among people who inject drugs: a systematic review and meta-analysis, *International Journal of Epidemiology*, vol 43, issue 1 (Art. No.: dyt243), pp. 235-248.
- Atan, R., Virzi, G.M., Peck, L., Ramadas, A., Brocca, A., Eastwood, G.M., Sood, S., Ronco, C., Bellomo, R., Goehl, H., Storr, M., 2014, High cut-off hemofiltration versus standard hemofiltration: a pilot assessment of effects on indices of apoptosis, *Blood Purification*, vol 37, issue 4, pp. 296-303.
- Aubron, C., Bailey, M.J., McQuilten, Z., Pilcher, D.V., Hegarty, C., Martinelli, A., Magrin, G., Irving, D., Cooper, D.J., Bellomo, R., 2014, Duration of red blood cells storage and outcome in critically ill patients, *Journal of Critical Care*, vol 29, issue 3 (Art. ID.:476), pp. e1-e8.
- Aubron, C., Reade, M.C., Fraser, J., Cooper, D.J., 2014, Efficacy and safety of fibrinogen concentrate in trauma patients - a systematic review, *Journal of Critical Care*, vol 29, issue 3, pp. 471.e11-471.e17.
- Baena, C.P., Olandoski, M., Younge, J.O., Buitrago-Lopez, A., Darweesh, S.K.L., Campos, N., Sedaghat, S., Sajjad, A., van Herpt, T.T.W., Freak-Poli, R., van den Hooven, E., Felix, J.F., Faria-Neto, J.R., Chowdhury, R., Franco, O.H., 2014, Effects of lifestyle-related interventions on blood pressure in low and middle-income countries: systematic review and meta-analysis, *Journal of Hypertension*, vol 32, issue 5, pp. 961-973.
- Bailey, H.D., Fritsch, L., Infante-Rivard, C., Glass, D.C., Miligi, L., Dockerty, J.D., Lightfoot, T., Clavel, J., Roman, E., Spector, L., Kaatsch, P., Metayer, C., Magnani, C., Milne, E., Polychronopoulou, S., Simpson, J., Rudant, J., Sidi, V., Rondelli, R., Orsi, L., Kang, A.Y., Petridou, E., Schuz, J., 2014, Parental occupational pesticide exposure and the risk of childhood leukemia in the offspring: findings from the childhood leukemia international consortium, *International Journal Of Cancer*, vol 135, issue 9, pp. 2157-2172.
- Bailey, H.D., Fritsch, L., Metayer, C., Infante-Rivard, C., Magnani, C., Petridou, E., Roman, E., Spector, L., Kaatsch, P., Clavel, J., Milne, E., Dockerty, J.D., Glass, D.C., Lightfoot, T., Miligi, L., Rudant, J., Baka, M., Rondelli, R., Amigou, A., Simpson, J., Kang, A.Y., Moschovi, M.A., Schuz, J., 2014, Parental occupational paint exposure and risk of childhood leukemia in the offspring: findings from the Childhood Leukemia International Consortium, *Cancer Causes & Control*, vol 25, issue 10, pp. 1351-1367.
- Bailey, M.J., 2014, To study unfettered, *Scientist*, vol 28, issue 7, p. 23.
- Bai, Y., Peng, X., Wang, B.H., Wan, Y., Ju, S., 2014, Effects of stem cell microenvironment on bone marrow-derived endothelial progenitor cells from diabetic mice, *Experimental and Clinical Cardiology*, vol 20, issue 7, pp. 1057-1068.
- Bakouri, M.A., Salamonsen, R.F., Savkin, A.V., AlOmari, A.H., Lim, E., Lovell, N.H., 2014, A sliding mode-based starling-like controller for implantable rotary blood pumps, *Artificial Organs*, vol 38, issue 7, pp. 587-593.
- Barber, T., Cherk, M.H., Topliss, D.J., Serpell, J.W., Yap, K.S., Bailey, M.J., Kaff, V., 2014, The prevalence of thyroglossal tract thyroid tissue on SPECT/CT following {131I} ablation therapy after total thyroidectomy for thyroid cancer, *Clinical Endocrinology*, vol 81 issue 2, pp. 266-270.
- Barker, A., Talevski, J., Morello, R., Brand, C.A., Rahmann, A.E., Urquhart, D.M., 2014, Effectiveness of aquatic exercise for musculoskeletal conditions: a meta-analysis, *Archives Of Physical Medicine And Rehabilitation*, vol 95, issue 9, pp. 1776-1786.
- Batt-Rawden, S., Flickinger, T., Weiner, J.M., Cheston, C., Chisolm, M., 2014, The role of social media in clinical excellence, *Clinical Teacher*, vol 11, issue 4, pp. 264-269.
- Beauchamp, A.J., Backholer, K., Magliano, D.J., Peeters, A., 2014, The effect of obesity prevention interventions according to socioeconomic position: a systematic review, *Obesity Reviews*, vol 15, issue 7, pp. 541-554.
- Bellomo, R., Cass, A., Cole, L., Finfer, S.R., Gallagher, M.P., Kim, I., Lee, J., Lo, S., McArthur, C., McGuinness, S.P., Norton, R., Myburgh, J.A., Scheinkestel, C.D., 2014, The relationship between hypophosphataemia and outcomes during low-intensity and high-intensity continuous renal replacement therapy, *Critical Care and Resuscitation*, vol 16, issue 1, pp. 34-41.
- Bennell, K.L., Egerton, T., Martin, J., Abbott, J.H., Metcalf, B.R., McManus, F., Sims, K., Pua, Y., Wrigley, T.V., Forbes, A.B., Smith, C., Harris, A.H., Buchbinder, R., 2014, Effect of physical therapy on pain and function in patients with hip osteoarthritis: a randomized clinical trial, *Jama-Journal Of The American Medical Association*, vol 311, issue 19, pp. 1987-1997.
- Bennell, K.L., Kyriakides, M., Metcalf, B.R., Egerton, T., Wrigley, T.V., Hodges, P.W., Hunt, M.A., Roos, E.M., Forbes, A.B., Ageberg, E., Hinman, R., 2014, Neuromuscular versus quadriceps strengthening exercise in patients with medial knee osteoarthritis and varus malalignment: a randomized controlled trial, *Arthritis & Rheumatology (Hoboken)*, vol 66, issue 4, pp. 950-959.
- Bielecky, A., Smith, P.M., 2014, Methods of soliciting self-reported chronic conditions in population surveys: don't ask, don't report?, *Quality & Quantity*, vol 48, issue 5, pp. 2463-2477.
- Bihari, S., Festa, M., Peake, S.L., Seppelt, I.M., Williams, P., Wilkins, B.H., Bersten, A.D., 2014, Sodium administration in critically ill paediatric patients in Australia and New Zealand: a multicentre point prevalence study, *Critical Care and Resuscitation*, vol 16, issue 2, pp. 112-118.
- Bihari, S., Peake, S.L., Bailey, M.J., Pilcher, D.V., Prakash, S., Bersten, A.D., 2014, Admission high serum sodium is not associated with increased intensive care unit mortality risk in respiratory patients, *Journal of Critical Care*, vol 29, issue 6, pp. 948-954.
- Billah, M.B., Huq, M.M.R., Smith, J.A., Sufi, F., Tran, L., Shardey, G., Reid, C.M., 2014, AusSCORE II in predicting 30-day mortality after isolated coronary artery bypass grafting in Australia and New Zealand, *Journal of Thoracic and Cardiovascular Surgery*, vol 148, issue 5, pp. 1850-1855e2.
- Blot, S., Koulenti, D., Akova, M., Bassetti, M., De Waele, J., Dimopoulos, G., Kaukonen, K., Martin, C., Montravers, P., Rello, J., Rhodes, A., Starr, T., Wallis, S.C., Lipman, J., Roberts, J.A., 2014, Does contemporary vancomycin dosing achieve therapeutic targets in a heterogeneous clinical cohort of critically ill patients? Data from the multinational DALI study, *Critical Care*, vol 18, issue 3 (Art. No.: R99), pp. 1-11.
- Boak, L.M., Rayner, C.R., Grayson, M., Paterson, D.L., Spelman, D., Khumra, S., Capitano, B., Forrest, A., Li, J., Nation, R.L., Bulitta, J.B., 2014, Clinical population pharmacokinetics and toxicodynamics of linezolid, *Antimicrobial Agents And Chemotherapy*, vol 58, issue 4, pp. 2334-2343.
- Body, A., Hoy, J.F., Cheng, A.C., Giles, M.L., 2014, Incident hepatitis B infection subsequent to the diagnosis of HIV infection in a Melbourne cohort: missed opportunities for prevention, *Sexual Health*, vol 11, issue 1, pp. 5-10.
- Bohensky, M., Barker, A., Morello, R., De Steiger, R.N., Gorelik, A., Brand, C.A., 2014, Geographical variation in incidence of knee arthroscopy for patients with osteoarthritis: a population-based analysis of Victorian hospital separations data, *Internal Medicine Journal*, vol 44, issue 6, pp. 537-545.
- Bosch, M.C., McKenzie, J.E., Mortimer, D.S., Tavender, E.J., Francis, J.J., Brennan, S.E., Knott, J.C., Ponsford, J.L., Pearce, A.C., O'Connor, D.A., Grimshaw, J.M., Rosenfeld, J.V., Gruen, R.L., Green, S.E., Bayley, M.T., Buchan, H.A., Cameron, P., Cooper, D.J., Ellis, N., Fitzgerald, M., Hucksion, S.D., Joseph, A., Morley, P., Khan, F., Lavis, J.N., Marshall, S.C., Michie, S., Rushworth, N., Sherry, L., Clavisi, O.M., Cooksley, D.G., Harris, C., Kaye, A.H., McDonald, S., Morokoff, A., Zobel, J., Goergen, S.K., Meares, S., Smyth, T., Chau, M.,

- Varanelli, L., 2014, Implementing evidence-based recommended practices for the management of patients with mild traumatic brain injuries in Australian emergency care departments: study protocol for a cluster randomised controlled trial, *Trials*, vol 15, issue 281, pp. 1-20.
- Bourne, A.M., Whittle, S.L., Richards, B.L., Maher, C.G., Buchbinder, R., 2014, The scope, funding and publication of musculoskeletal clinical trials performed in Australia, *Medical Journal Of Australia*, vol 200, issue 2, pp. 88-91.
- Bowring, A.L., Van Gemert, C., Vongsaiya, K., Hughes, C., Sihavong, A., Phimphachanh, C., Chanlivong, N., Toole, M., Hellard, M.E., 2014, Identifying risk: a comparison of risk between heterosexual-identifying bisexual men and other bisexual men in Vientiane, Laos, *AIDS Education and Prevention*, vol 26, issue 2, pp. 109-121.
- Brand, C.A., Ackerman, I.N., Tropea, J., 2014, Chronic disease management: improving care for people with osteoarthritis, *Best Practice & Research: Clinical Rheumatology*, vol 28, issue 1, pp. 119-142.
- Brand, C.A., Harrison, C., Tropea, J., Hinman, R.S., Britt, H., Bennell, K.L., 2014, Management of osteoarthritis in general practice in Australia, *Arthritis Care & Research*, vol 66, issue 4, pp. 551-558.
- Braun, L.A., Spitzer, O., Levkovich, B.J., Bailey, M.J., Stanguts, C., Hose, L., Rosenfeldt, F.L., 2014, Prevalence of vitamin D deficiency prior to cardiothoracic surgery, *Heart Lung and Circulation*, vol 23, issue 10, pp. 978-980.
- Braun, L.A., Stanguts, C., Spitzer, O., Hose, L., Gunawan, M., Kure, C.E., Kwa, L.J., Esmore, D.S., Bailey, M.J., Rosenfeldt, F.L., 2014, A wellness program for cardiac surgery improves clinical outcomes, *Advances in Integrative Medicine*, vol 1, issue 1, pp. 32-37.
- Bray, J.E., Bernard, S.A., Cantwell, K., Stephenson, M.W., Smith, K.L., 2014, The association between systolic blood pressure on arrival at hospital and outcome in adults surviving from out-of-hospital cardiac arrests of presumed cardiac aetiology, *Resuscitation*, vol 85, issue 4, pp. 509-515.
- Bray, J.E., Coughlan, K., Mosley, I., Barger, B., Bladin, C., 2014, Are suspected stroke patients identified by paramedics transported to appropriate stroke centres in Victoria, Australia?, *Internal Medicine Journal*, vol 44, issue 5, pp. 515-518.
- Bray, J.E., Di Palma, S., Jacobs, I.G., Straney, L.D.J., Finn, J.C., 2014, Trends in the incidence of presumed cardiac out-of-hospital cardiac arrest in Perth, Western Australia, 1997-2010, *Resuscitation*, vol 85, issue 6, pp. 757-761.
- Brennan, A.L., Andrianopoulos, N., Duffy, S.J., Reid, C.M., Clarke, D.J., Loane, P.R., New, G., Black, A.J.R., Yan, B.P., Brooks, M.J., Roberts, L., Carroll, E.A., Lefkovits, J., Ajani, A.E., 2014, Trends in door-to-balloon time and outcomes following primary percutaneous coronary intervention for ST-elevation myocardial infarction: an Australian perspective, *Internal Medicine Journal*, vol 44, issue 5, pp. 471-477.
- Brennan, S.L., Lane, S.E., Lorimer, M.F., Buchbinder, R., Wluka, A.E., Page, R., Osborne, R.H., Pasco, J.A., Sanders, K.M., Cashman, K., Ebeling, P.R., Graves, S., 2014, Associations between socioeconomic status and primary total knee joint replacements performed for osteoarthritis across Australia 2003-10: data from the Australian Orthopaedic Association National Joint Replacement Registry, *BMC Musculoskeletal Disorders*, vol 15, issue Art. No.: 356, pp. 1-9.
- Brijnath, B., Mazza, D., Singh, N., Kosny, A., Ruseckaite, R., Collie, A., 2014, Mental health claims management and return to work: qualitative insights from Melbourne, Australia, *Journal Of Occupational Rehabilitation*, vol 24, issue 4, pp. 766-776.
- Brown, A., Carrington, M., McGrady, M., Lee, G.A., Zeitz, C.J., Krum, H., Rowley, K.G., Stewart, S., 2014, Cardiometabolic risk and disease in Indigenous Australians: the heart of the heart study, *International Journal of Cardiology*, vol 171, issue 3, pp. 377-383.
- Buchbinder, R., Richards, B.L., Harris, I.A., 2014, Knee osteoarthritis and role for surgical intervention: lessons learned from randomized clinical trials and population-based cohorts, *Current Opinion In Rheumatology*, vol 26, issue 2, pp. 138-144.
- Burdeu, G., Currey, J., Pilcher, D.V., 2014, Idle central venous catheter-days pose infection risk for patients after discharge from intensive care, *American Journal of Infection Control*, vol 42, issue 4, pp. 453-455.
- Butterworth, P., Landorf, K.B., Gilleard, W.L., Urquhart, D.M., Menz, H., 2014, The association between body composition and foot structure and function: a systematic review, *Obesity Reviews*, vol 15, issue 4, pp. 348-357.
- Butterworth, P., Urquhart, D.M., Cicuttini, F.M., Menz, H., Strauss, B.J.G., Proietto, J., Dixon, J., Jones, G., Wluka, A.E., 2014, Relationship between mental health and foot pain, *Arthritis Care & Research*, vol 66, issue 8, pp. 1241-1245.
- Calderon, C., Addison, D., Mee, T., Findlay, R., Maslanyj, M., Conil, E., Kromhout, H., Lee, A., Sim, M.R., Taki, M., Varsier, N., Wiart, J., Cardis, E., 2014, Assessment of extremely low frequency magnetic field exposure from GSM mobile phones, *Bioelectromagnetics*, vol 35, issue 3, pp. 210-221.
- Callinan, S., Livingston, M.J., Dietze, P.M., Room, R., 2014, Heavy drinking occasions in Australia: do context and beverage choice differ from low-risk drinking occasions?, *Drug and Alcohol Review*, vol 33, issue 4, pp. 354-357.
- Calthorpe, S., Barber, E.A., Holland, A.E., Kimmel, L.A., Webb, M.J., Hodgson, C.L., Gruen, R.L., 2014, An intensive physiotherapy program improves mobility for trauma patients, *The Journal of Trauma and Acute Care Surgery*, vol 76, issue 1, pp. 101-106.
- Calzavacca, P., May, C.N., Bellomo, R., 2014, Glomerular haemodynamics, the renal sympathetic nervous system and sepsis-induced acute kidney injury, *Nephrology Dialysis Transplantation*, vol 29, issue 12, pp. 2178-2184.
- Cameron, P., Gabbe, B.J., Smith, K.L., Mitra, B., 2014, Triaging the right patient to the right place in the shortest time, *British Journal Of Anaesthesia*, vol 113, issue 2, pp. 226-233.
- Campbell, H., Estcourt, L.J., Stokes, E.A., Llewellyn, C., Murphy, M.F.G., Wood, E.M., Stanworth, S., 2014, Prophylactic platelet transfusions in patients with blood malignancies: Cost analysis of a randomized trial, *Transfusion*, vol 54, issue 10, pp. 2394-2403.
- Canaway, R.E., Manderson, L.H., Oldenburg, B.F., 2014, Perceptions of benefit of complementary therapy use among people with diabetes and cardiovascular disease, *Forschende Komplementärmedizin: Wissenschaft - Praxis - Perspektiven*, vol 21, issue 1, pp. 25-33.
- Canning, C.G., Sherrington, C., Lord, S.R., Close, J., Heritier, S.R., Heller, G.Z., Howard, K., Allen, N.E., Latt, M.D., Murray, S.M., O'Rourke, S.D., Paul, S.S., Song, J., Fung, V.S.C., 2014, Exercise for falls prevention in Parkinson disease: a randomized controlled trial., *Neurology*, vol 84, issue 3, pp. 304-312.
- Cantwell, K., Burgess, S.J., Patrick, I., Niggemeyer, L., Fitzgerald, M., Cameron, P., Jones, C., Pascoe, D., 2014, Improvement in the prehospital recognition of tension pneumothorax: the effect of a change to paramedic guidelines and education, *Injury-International Journal Of The Care Of The Injured*, vol 45, issue 1, pp. 71-76.
- Cantwell, K.S., Morgans, A.E., Smith, K.L., Livingston, M.J., Dietze, P.M., 2014, Improving the coding and classification of ambulance data through the application of International Classification of Disease 10th revision, *Australian Health Review*, vol 38, issue 1, pp. 70-79.
- Cao, L., Fu, Q., Wang, B.H., Li, Z., 2014, Renal denervation: a new therapeutic approach for resistant hypertension, *Chinese Medical Journal*, vol 127, issue 18, pp. 3302-3308.
- Cao, Y., Jones, G., Han, W., Antony, B., Wang, X., Cicuttini, F.M., Ding, C., 2014, Popliteal cysts and subgastrocnemius bursitis are associated with knee symptoms and structural abnormalities in older adults: a cross-sectional study, *Arthritis Research & Therapy*, vol 16, issue 2 (Art. No.:R59), pp. 1-9.
- Cao, Y., Stannus, O.P., Aitken, D., Cicuttini, F.M., Antony, B.E., Jones, G., Ding, C., 2014, Cross-sectional and longitudinal associations between systemic, subchondral bone mineral density and knee cartilage thickness in older adults with or without radiographic osteoarthritis, *Annals Of The Rheumatic Diseases*, vol 73, issue 11, pp. 2003-2009.
- Carey, R., Driscoll, T., Peters, S., Glass, D.C., Reid, A., Benke, G.P., Fritschi, L., 2014, Estimated prevalence of exposure to occupational carcinogens in Australia (2011-2012), *Occupational And Environmental Medicine*, vol 71, issue 1, pp. 55-62.
- Carey, R., Glass, D.C., Peters, S., Reid, A., Benke, G.P., Driscoll, T., Fritschi, L., 2014, Occupational exposure to solar radiation in Australia: who is exposed and what protection do they use?, *Australian and New Zealand Journal of Public Health*, vol 38, issue 1, pp. 54-59.
- Celebrini, R. G., Eng, J. J., Miller, W. C., Ekegren, C. L., Johnston, J. D., Depew, T. A., Macintyre, D. L., 2014, Effect of a novel movement strategy in decreasing ACL risk factors in female adolescent soccer players: A randomized controlled trial, *Clinical Journal of Sport Medicine* Vol 24, issue 2, pp 134-141.
- Chamberlain, C., Banks, E., Joshy, G., Diouf, I., Oats, J.J., Gubhaju, L., Eades, S., 2014, Prevalence of gestational diabetes mellitus among Indigenous women and comparison with non-Indigenous Australian women: 1990-2009, *Australian & New Zealand Journal Of Obstetrics & Gynaecology*, vol 54, issue 5, pp. 433-440.

- Chang, C.C., Cheng, A.C., 2014, Over-the-counter (OTC) medications to reduce cough as an adjunct to antibiotics for acute pneumonia in children and adults., *Cochrane Database of Systematic Reviews*, vol 3, p. CD006088.
- Chang, S., Newton, P.J., Inglis, S.C., Luckett, T.L., Krum, H., Macdonald, P.S., Davidson, P.M., 2014, Are all outcomes in chronic heart failure rated equally? An argument for a patient-centred approach to outcome assessment, *Heart Failure Reviews*, vol 19, issue 2, pp. 153-162.
- Chang, V.C., Ruseckaite, R., Collie, A., Colantonio, A., 2014, Examining the epidemiology of work-related traumatic brain injury through a sex/gender lens: analysis of workers' compensation claims in Victoria, Australia, *Occupational And Environmental Medicine*, vol 71, issue 10, pp. 695-703.
- Chan, J.C., Sui, Y., Oldenburg, B.F., Zhang, Y., Chung, H.H., Goggins, W.B., Au, S., Brown, N.S., Ozaki, R., Wong, R.Y., Ko, G.T.C., Fisher, E.B., 2014, Effects of telephone-based peer support in patients with type 2 diabetes mellitus receiving integrated care: a randomized clinical trial, *JAMA Internal Medicine*, vol 174, issue 6, pp. 972-981.
- Charbonneau, B., Block, M.S., Bamlet, W.R., Vierkant, R.A., Kalli, K., Fogarty, Z.C., Rider, D.N., Sellers, T.A., Tworoger, S.S., Poole, E.M., Risch, H.A., Salvesen, H.B., Kiemeny, L., Baglietto, L., Giles, G., Severi, G., Trabert, B., Wentzensen, N., Chenevix-Trench, G., Whittemore, A.S., Sieh, W., Chang-Claude, J., Bandera, E., Orlov, I., Terry, K.L., Goodman, M.T., Thompson, P.J., Cook, L., Rossing, M.A., Ness, R.B., Narod, S.A., Kupryjanczyk, J., Lu, K., Butzow, R., Dork, T., Pejovic, T., Campbell, I.G., Le, N., Bunker, C.H., Bogdanova, N., Runnebaum, I.B., Eccles, D.M., Paul, J., Wu, A.H., Gayther, S.A., Hogdall, E., Heitz, F., Kaye, S.B., Karlan, B., Anton-Culver, H., Gronwald, J., Hogdall, C., Lambrechts, D., Fasching, P., Menon, U.N., Schildkraut, J.M., Pearce, C.L., Levine, D., Kjaer, S.K., Cramer, D., Flanagan, J., Phelan, C.M., Brown, R., Massuger, L.F.A., Song, H., Doherty, J., Krakstad, C., Liang, D., Odunsi, K., Berchuck, A., Jensen, A., Lubinski, J., Nevanlinna, H., Bean, Y.T., Lurie, G., Ziogas, A., Walsh, C.S., Despiere, E., Brinton, L., Hein, A., Rudolph, A., Dansonka-Mieszkowska, A., Olson, S.H., Harter, P., Tyrer, J., Vitonis, A.F., Brooks-Wilson, A., Aben, K.K., Pike, M.C., Ramus, S.J., Wik, E., Cybulski, C., Lin, J., Sucheston, L.E., Edwards, R., McGuire, V., Lester, J., Du Bois, A., Lundvall, L., Wang-Gohrke, S., Szafron, L., Lambrechts, S., Yang, H.P., Beckmann, M., Pelttari, L.M., Van Altena, A.M., Van Den Berg, D., Halle, M., Gentry-Maharaj, A., Schwaab, I., Chandran, U., Menkiszak, J., Ekici, A.B., Wilkens, L., Leminen, A., Modugno, F., Friel, G., Rothstein, J.H., Vergote, I., Garcia-Closas, M., Hildebrandt, M.A.T., Sobiczewski, P., Kelemen, L., Pharoah, P.D., Moysich, K.B., Knutson, K.L., Cunningham, J., Fridley, B., Goode, E.L., 2014, Risk of ovarian cancer and the NF-(kappa)B pathway: genetic association with IL1A and TNFSF10, *Cancer Research*, vol 74, issue 3, pp. 852-861.
- Chaves, N., Cheng, A.C., Runnegar, N.J., Kirschner, J., Lee, T., Buising, K.L., 2014, Analysis of knowledge and attitude surveys to identify barriers and enablers of appropriate antimicrobial prescribing in three Australian tertiary hospitals, *Internal Medicine Journal*, vol 44, issue 6, pp. 568-574.
- Cheah, L.Y., Spelman, T., Peel, T.N., Howden, B.P., Spelman, D.W., Grayson, M., Nation, R.L., Kong, D.C.M., 2014, Impact of vanB vancomycin-resistant enterococcal bacteraemia analysed as a time-varying covariate on length of hospital stay, *Epidemiology And Infection*, vol 142, issue 12, pp. 2667-2671.
- Cheng, A.C., Dwyer, D.E., Holmes, M., Irving, L.B., Brown, S.G.A., Waterer, G.W., Korman, T., Hunter, C., Hewagama, S., Friedman, N.D.S., Wark, P., Simpson, G., Upham, J., Bowler, S., Senenayake, S.N., Kotsimbos, A.T.C., Kelly, P.M., 2014, Influenza epidemiology, vaccine coverage and vaccine effectiveness in sentinel Australian hospitals in 2013: the Influenza Complications Alert Network, *Communicable Diseases Intelligence Quarterly Report*, vol 38, issue 2, pp. E143-E149.
- Chen, J.S., Makovey, J., Lassere, M., Buchbinder, R., March, L., 2014, Comparative effectiveness of anti-tumor necrosis factor drugs on health-related quality of life among patients with inflammatory arthritis, *Arthritis Care & Research*, vol 66, issue 3, pp. 464-472.
- Chowdhury, E.K., Owen, A.J., Ademi, Z., Krum, H., Johnston, C.I., Wing, L.M., Nelson, M., Reid, C.M., 2014, Short- and long-term survival in treated elderly hypertensive patients with or without diabetes: findings from the Second Australian National Blood Pressure study, *American Journal of Hypertension*, vol 27, issue 2, pp. 199-206.
- Chowdhury, E.K., Owen, A.J., Krum, H., Wing, L.M., Nelson, M., Reid, C.M., 2014, Systolic blood pressure variability is an important predictor of cardiovascular outcomes in elderly hypertensive patients, *Journal of Hypertension*, vol 32, issue 3, pp. 525-533.
- Ciciriello, S., Buchbinder, R., Osborne, R.H., Wicks, I., 2014, Improving treatment with methotrexate in rheumatoid arthritis-development of a multimedia patient education program and the MiRAK, a new instrument to evaluate methotrexate-related knowledge, *Seminars in Arthritis and Rheumatism*, vol 43, issue 4, pp. 437-446.
- Cicuttini, F.M., Wluka, A.E., 2014, Osteoarthritis: Is OA a mechanical or systemic disease?, *Nature Reviews Rheumatology*, vol 10, issue 9, pp. 515-516.
- Clark, R.A., Coffee, N., Turner, D., Eckert, K.A., Gaans, D.v., Wilkinson, D., Stewart, S., Tonkin, A.M., 2014, Access to cardiac rehabilitation does not equate to attendance, *European Journal of Cardiovascular Nursing*, vol 13, issue 3, pp. 235-242.
- Coghlan, B., Toole, M., Chanlivong, N., Kounnavong, S., Vongsaiya, K., Renzaho, A., 2014, The impact on child wasting of a capacity building project implemented by community and district health staff in rural Lao PDR, *Asia Pacific Journal Of Clinical Nutrition*, vol 23, issue 1, pp. 105-111.
- Cole, J., Brennan, A.L., Ajani, A.E., Yan, B.P., Duffy, S., Loane, P.R., Reid, C.M., Yudi, M.B., New, G., Black, A.J.R., Shaw, J., Clarke, D.J., Andrianopoulos, N., 2014, Cardiovascular medication use following percutaneous coronary intervention: the Australian experience, *Cardiovascular Therapeutics*, vol 32, issue 2, pp. 47-51.
- Cooper, E.C., Ratnam, I., Mohebbi, M., Leder, K.S., 2014, Laboratory features of common causes of fever in returned travelers, *Journal of Travel Medicine*, vol 21, issue 4, pp. 235-239.
- Cotter, G., Metra, M., Davison, B.A., Senger, S., Bourge, R.C., Cleland, J.G.F., Jondeau, G., Krum, H., O'Connor, C.M., Parker, J.D., Torre-Amione, G., van Veldhuisen, D.J., Milo, O., Kobrin, I., Rainisio, M., McMurray, J.J.V., Teerlink, J.R., 2014, Worsening heart failure, a critical event during hospital admission for acute heart failure: results from the VERITAS study, *European Journal of Heart Failure*, vol 16, issue 12, pp. 1362-1371.
- Coulson, T.G., Bailey, M., Reid, C.M., Tran, L., Mullany, D.V., Smith, J.A., Pilcher, D.V., 2014, Acute risk change for cardiothoracic admissions to intensive care: A new measure of quality in cardiac surgery, *Journal of Thoracic and Cardiovascular Surgery*, vol 148, issue 6, pp. 3076-3081.
- Cowie, G.A., Swift, E., Borland, R., Chaloupka, F.J., Fong, G.T., 2014, Cigarette brand loyalty in Australia: findings from the ITC four country survey, *Tobacco Control*, vol 23, issue 1, pp. i73-i79.
- Cox, S., Morrison, C.N., Cameron, P., Smith, K.L., 2014, Advancing age and trauma: triage destination compliance and mortality in Victoria, Australia, *Injury-International Journal Of The Care Of The Injured*, vol 45, issue 9, pp. 1312-1319.
- Crack, P.J., Zhang, M., Morganti-Kossmann, M.C., Morris, A., Wojciak, J.M., Fleming, J.K., Karve, I., Wright, D.K., Sashindranath, M., Goldshmit, Y., Conquest, A., Daglas, M., Johnston, L.A., Medcalf, R.L., Sabbadini, R.A., Pebay, A., 2014, Anti-lysophosphatidic acid antibodies improve traumatic brain injury outcomes, *Journal of Neuroinflammation*, vol 11, issue (Art. No: 37), pp. 1-11.
- Cross, M., Smith, E., Hoy, D.G., Carmona, L., Wolfe, F., Vos, T., Williams, B.B., Gabriel, S.E., Lassere, M., Johns, N., Buchbinder, R., Woolf, A., March, L., 2014, The global burden of rheumatoid arthritis: estimates from the Global Burden of Disease 2010 study, *Annals Of The Rheumatic Diseases*, vol 73, issue 7, pp. 1316-1322.
- Cross, M., Smith, E., Hoy, D.G., Nolte, S., Ackerman, I., Fransen, M., Bridgett, L., Williams, S.R., Guillemin, F., Hill, C., Laslett, L.L., Jones, G., Cicuttini, F.M., Osborne, R.H., Vos, T., Buchbinder, R., Woolf, A., March, L., 2014, The global burden of hip and knee osteoarthritis: estimates from the Global Burden of Disease 2010 study, *Annals Of The Rheumatic Diseases*, vol 73, issue 7, pp. 1323-1330.
- Culvenor, A.G., Lai, C.C.H., Gabbe, B.J., Makdissi, M., Collins, N.J., Vicenzino, B., Morris, H., Crossley, K., 2014, Patellofemoral osteoarthritis is prevalent and associated with worse symptoms and function after hamstring tendon autograft ACL reconstruction, *British Journal Of Sports Medicine*, vol 48, issue 6, pp. 435-439.
- Curtis, A.J., Bullen, M., Piccenna, L., McNeil, J.J., 2014, Vitamin E supplementation and mortality in healthy people: a meta-analysis of randomised controlled trials, *Cardiovascular Drugs And Therapy*, vol 28, issue 6, pp. 563-573.
- Curtis, K., Lam, M., Mitchell, R.J., Black, D.A., Taylor, C., Dickson, C., Jan, S., Palmer, C.S., Langcake, M., Myburgh, J., 2014, Acute costs and predictors of higher treatment costs of trauma in New South Wales, Australia, *Injury-International Journal Of The Care Of The Injured*, vol 45, issue 1, pp. 279-284.
- Cuzick, J., Thorat, M.A., Andriole, G.L., Brawley, O.W., Brown, P.H., Culig, Z., Eeles, R.A., Ford, L.G., Hamdy, F.C., Holmberg, L., Ilc, D., Key, T.J., Vecchia, C.L., Lilja, H., Marberger, M., Meyskens,

- F.L., Minasian, L., Parker, C., Parnes, H.L., Perner, S., Rittenhouse, H., Schalken, J., Schmid, H.P., Schmitz-Drager, B.J., Schroder, F.H., Stenzl, A., Tombal, B., Wilt, T., Wolk, A., 2014, Prevention and early detection of prostate cancer, *Lancet Oncology*, vol 15, issue 11, pp. e484-e492.
- Dahl, T.F.M., Cowie, B.C., Biggs, B., Leder, K.S., MacLachlan, J.H., Marshall, C., 2014, Health literacy in patients with chronic hepatitis B attending a tertiary hospital in Melbourne: a questionnaire based survey, *BMC Infectious Diseases*, vol 14, issue 537, pp. 1-9.
- Damman, K., Wilson Tang, W.H., Felker, G.M., Lassus, J., Zannad, F., Krum, H., McMurray, J.J., 2014, Current evidence on treatment of patients with chronic systolic heart failure and renal insufficiency: practical considerations from published data, *Journal of the American College of Cardiology*, vol 63, issue 9, pp. 853-871.
- Davis, S.R., Davison, S.L., Gavrilescu, M., Searle, K., Gogos, A., Rossell, S.L., Egan, G.F., Bell, R.J., 2014, Effects of testosterone on visuospatial function and verbal fluency in postmenopausal women: results from a functional magnetic resonance imaging pilot study, *Menopause*, vol 21, issue 4, pp. 410-414.
- Davis, S.R., Worsley, R., 2014, Androgen treatment of postmenopausal women, *Journal of Steroid Biochemistry and Molecular Biology*, vol 142, pp. 107-114.
- D'Elia, E., Krum, H., 2014, Mineralcorticoid antagonists in heart failure, *Heart Failure Clinics*, vol 10, issue 4, pp. 559-564.
- De Waele, J., Lipman, J., Akova, M., Bassetti, M., Dimopoulos, G., Kaukonen, K., Koulentis, D., Martin, C., Montravers, P., Rello, J., Rhodes, A., Udy, A.A., Starr, T., Wallis, S.C., Roberts, J.A., 2014, Risk factors for target non-attainment during empirical treatment with beta-lactam antibiotics in critically ill patients, *Intensive Care Medicine*, vol 40, issue 9, pp. 1340-1351.
- Ding, D., Gebel, K., Oldenburg, B.F., Wan, X., Zhong, X., Novotny, T., 2014, An early-stage epidemic: A systematic review of correlates of smoking among Chinese women, *International Journal Of Behavioral Medicine*, vol 21, issue 4, pp. 653-661.
- Dinh, M.M., Bein, K.J., Byrne, C., Gabbe, B.J., Ivers, R., 2014, Deriving a prediction rule for short stay admission in trauma patients admitted at a major trauma centre in Australia, *Emergency Medicine Journal*, vol 31, issue 4, pp. 263-267.
- Dinh, M.M., Bein, K.J., Gabbe, B.J., Byrne, C., Petchell, J., Lo, S., Ivers, R., 2014, A trauma quality improvement programme associated with improved patient outcomes: 21 years of experience at an Australian major trauma centre, *Injury-International Journal Of The Care Of The Injured*, vol 45, issue 5, pp. 830-834.
- Dixon, B., Reid, D.A., Collins, M., Newcomb, A., Rosalion, A., Yap, C., Santamaria, J., Campbell, D.J., 2014, The operating surgeon is an independent predictor of chest tube drainage following cardiac surgery, *Journal Of Cardiothoracic And Vascular Anesthesia*, vol 28, issue 2, pp. 242-246.
- Doolan, G.W., Benke, G.P., Giles, G., 2014, An update on occupation and prostate cancer, *Asian Pacific journal of cancer prevention: APJCP*, vol 15, issue 2, pp. 501-516.
- Doolan, G.W., Benke, G.P., Giles, G.G., Severi, G., Kauppinen, T., 2014, A case control study investigating the effects of levels of physical activity at work as a risk factor for prostate cancer, *Environmental Health: A Global Access Science Source*, vol 13, issue 1 (Art. No: 64), pp. 1-7.
- Doo, N.W., Coory, M., White, V.M., Harrison, S., Prince, H.M., Millar, J., Dimech, M., Giles, G., 2014, Low uptake of upfront autologous transplantation for myeloma in a jurisdiction with universal health care coverage: a population-based patterns of care study in Australia, *Clinical Lymphoma, Myeloma & Leukemia*, vol 14, issue 1, pp. 61-67.
- Dworak, M., Stebbing, M., Kompa, A.R., Rana, I., Krum, H., Badoer, E., 2014, Attenuation of microglial and neuronal activation in the brain by ICV minocycline following myocardial infarction, *Autonomic Neuroscience: Basic and Clinical*, vol 185, pp. 43-50.
- Dwyer, R., Gabbe, B.J., Stoelwinder, J.U., Lowthian, J., 2014, A systematic review of outcomes following emergency transfer to hospital for residents of aged care facilities, *Age And Ageing*, vol 43, issue 6, pp. 759-766.
- Dwyer, R., Lu, W., Cysique, L.A., Brew, B.J., Lal, L., Bain, P.G., Wesselingh, S.L., Wright, E.J., 2014, Symptoms of depression and rates of neurocognitive impairment in HIV positive patients in Beijing, China, *Journal of Affective Disorders*, vol 162, pp. 89-95.
- Dyson, K.L., Bray, J.E., Smith, K.L., Bernard, S.A., Finn, J.C., 2014, A systematic review of the effect of emergency medical service practitioners' experience and exposure to out-of-hospital cardiac arrest on patient survival and procedural performance, *Resuscitation*, vol 85, issue 9, pp. 1134-1141.
- Eastwood, G.M., Litton, E., Bellomo, R., Bailey, M.J., Festa, M., Beasley, R.W., Young, P.J., 2014, Opinions and practice of stress ulcer prophylaxis in Australian and New Zealand intensive care units, *Critical Care and Resuscitation*, vol 16, issue 3, pp. 170-174.
- Eastwood, G.M., Young, P., Bellomo, R., 2014, The impact of oxygen and carbon dioxide management on outcome after cardiac arrest, *Current Opinion In Critical Care*, vol 20, issue 3, pp. 266-272.
- Ekegren, C.L., Donaldson, A., Gabbe, B.J., Finch, C.F., 2014, Implementing injury surveillance systems alongside injury prevention programs: evaluation of an online surveillance system in a community setting, *Injury Epidemiology*, vol 1, issue 19, pp. 1-15.
- Ekegren, C.L., Gabbe, B.J., Finch, C.F., 2014, Injury reporting via SMS text messaging in community sport, *Injury Prevention*, vol 20, issue 4, pp. 266-271.
- Ekegren, C.L., Quested, R., Brodrick, A., 2014, Injuries in pre-professional ballet dancers: Incidence, characteristics and consequences, *Journal of Science and Medicine in Sport*, vol 17, issue 3, pp. 271-275.
- Elliott, S.R., Fowkes, F., Richards, J.S., Reiling, L., Drew, D.R., Beeson, J.G., 2014, Research priorities for the development and implementation of serological tools for malaria surveillance, *F1000 Prime Reports*, vol 6, issue Art. No.: 100, pp. 1-13.
- El-Zaemey, S., Heyworth, J., Glass, D.C., Peters, S., Fritschi, L., 2014, Household and occupational exposure to pesticides and risk of breast cancer, *International Journal Of Environmental Health Research*, vol 24, issue 2, pp. 91-102.
- Epstein, D.J., Mitra, B., O'Reilly, G.M., Rosenfeld, J.V., Cameron, P., 2014, Acute traumatic coagulopathy in the setting of isolated traumatic brain injury: a systematic review and meta-analysis, *Injury-International Journal Of The Care Of The Injured*, vol 45, issue 5, pp. 819-824.
- Evans, S.M., Millar, J., Frydenberg, M., Murphy, D., Davis, I., Spelman, T., Bolton, D.M., Giles, G.G., Dean, J., Costello, A., Frauman, A.G., Kearns, P., Day, L., Daniels, C., McNeil, J.J., 2014, Positive surgical margins: rate, contributing factors and impact on further treatment: findings from the Prostate Cancer Registry, *Bju International*, vol 114, issue 5, pp. 680-690.
- Farrell, M., Buchbinder, R., Hall, W., 2014, Should doctors prescribe cannabinoids?, *BMJ*, vol 348, issue Art No.: g2737, pp. 1-5.
- Ferreira, M., Matheson, M.C., Tang, C., Granell, R., Ang, W., Hui, J., Kiefer, A.K., Duffy, D.L., Baltic, S., Danoy, P., Bui, M., Price, L., Sly, P., Eriksson, N., Madden, P.A., Abramson, M.J., Holt, P., Heathcote, A.C., Hunter, M.J., Musk, B., Robertson, C.F., Le Souef, P., Montgomery, G.W., Henderson, A.J., Tung, J.Y., Dharmage, S.C., Brown, M.A., James, A., Thompson, P.J., Pennell, C., Martin, N.G., Evans, D.M., Hinds, D.A., Hopper, J.L., 2014, Genome-wide association analysis identifies 11 risk variants associated with the asthma with hay fever phenotype, *Journal Of Allergy And Clinical Immunology*, vol 133, issue 6, pp. 1564-1571.
- Fisher, J.R.W., Nguyen, H.T.M., Mannava, P., Tran, H., Dam, T., Tran, H., Tran, T.D., Durrant, K., Rahman, A., Luchters, S., 2014, Translation, cultural adaptation and field-testing of the Thinking Healthy Program for Vietnam, *Globalization and Health*, vol 10, issue 1 (Art. No.: 37), pp. 1-10.
- Fitzgerald, M., Millar, J., Blackwood, B., Davies, A.J., Brett, S.J., McAuley, D.F., McNamee, J.J., 2014, Extracorporeal carbon dioxide removal for patients with acute respiratory failure secondary to the acute respiratory distress syndrome: A systematic review, *Critical Care*, vol 18, issue 3 (Art no. 222), pp. 1-11.
- Fitzpatrick, N., Breen, D., Taylor, J., Paul, E., Grosvenor, A.R., Heggie, K., Mahar, P.D., 2014, Parental satisfaction with paediatric care, triage and waiting times, *Emergency Medicine Australasia*, vol 26, issue 2, pp. 177-182.
- Flynn, J.K., Sacks-Davis, R., Higgs, P.G., Aitken, C.K., Moneer, S., Suppiyah, V., Tracy, S.L., French, R.A., Bowden, S., Drummer, H.E., George, J., Bharadwaj, M., Hellard, M.E., 2014, Detection of HCV-specific IFN- γ responses in HCV antibody and HCV RNA negative injecting drug users, *Hepatitis Monthly*, vol 14, issue 1, pp. 1-14.
- Fooladi, E., Bell, R.J., Whittaker, A.M., Davis, S.R., 2014, Women's expectations and experiences of hormone treatment for sexual dysfunction, *Climacteric*, vol 17, issue 6, pp. 674-681.
- Foong, Y., Khan, H.I., Blizzard, L., Ding, C., Cicuttini, F.M., Jones, G., Aitken, D., 2014, The clinical significance, natural history and predictors of bone marrow lesion change over eight years, *Arthritis Research & Therapy*, vol 16, issue 4 (Art. No.: R149), pp. 1-9.
- Freak-Poli, R., Wolfe, R.S.J., Wong, E.E.L., Peeters, A., 2014, Change in well-being amongst participants in a four-month pedometer-based workplace health program, *BMC Public Health*, vol 14, issue 1 (Art. No.: 953), pp. 1-10.

- Fudim, M., Stanton, A.V., Sobotka, P., Dolan, E., Krum, H., 2014, The thrill of success: central arterial-venous anastomosis for hypertension, *Current Hypertension Reports*, vol 16, issue 12 (Art. No.: 497), pp. 1-6.
- Gabbe, B.J., Brooks, C., Demmler, J., Macey, S., Hyatt, M., Lyons, R.A., 2014, The association between hospitalisation for childhood head injury and academic performance: evidence from a population e-cohort study, *Journal of Epidemiology and Community Health*, vol 68, issue 5, pp. 466-470.
- Gabbe, B.J., Lyons, R., Harrison, J.E., Rivara, F.P., Ameratunga, S., Jolley, D.J., Polinder, S., Derrett, S., 2014, Validating and Improving injury burden estimates study: The injury-VIBES study protocol, *Injury Prevention*, vol 20, issue 3 (Art. No. e4), pp. 1-6.
- Gabbe, B.J., Simpson, P.M., Lyons, R.A., Ameratunga, S., Harrison, J.E., Derrett, S., Polinder, S., Davie, G., Rivara, F.R., 2014, Association between the number of injuries sustained and 12-Month disability outcomes: evidence from the Injury-VIBES Study, *PLoS ONE*, vol 9, issue 12 (Art. No.: e113467), pp. 1-15.
- Gabbe, B.J., Sleney, J.S., Gosling, C.M., Wilson, K.P., Sutherland, A., Hart, M., Watterson, D.M., Christie, N., 2014, Financial and employment impacts of serious injury: a qualitative study, *Injury-International Journal Of The Care Of The Injured*, vol 45, issue 9, pp. 1445-1451.
- Gamedara, N., Weerakoon, A.P., Zou, H., Fehler, G., Chen, M.Y., Read, T.R., Bradshaw, C., Fairley, C.K., 2014, Cross-sectional study of hepatitis B immunity in MSM between 2002 and 2012, *Sexually Transmitted Infections*, vol 90, issue 1, pp. 41-45.
- Gibney, K., Brass, A., Hume, S., Leder, K.S., 2014, Educating international students about tuberculosis and infections associated with travel to visit friends and relatives (VFR-travel), *Travel Medicine and Infectious Disease*, vol 12, issue 3, pp. 274-282.
- Gibney, K., O'Toole, J.E., Sinclair, M.I., Leder, K.S., 2014, Disease burden of selected gastrointestinal pathogens in Australia, 2010, *International Journal of Infectious Diseases*, vol 28, pp. 176-185.
- Gillfillan, N., Ball, C.M., Myles, P.S., Serpell, J.W., Johnson, W.R., Paul, E., 2014, A cohort and database study of airway management in patients undergoing thyroidectomy for retrosternal goitre, *Anaesthesia And Intensive Care*, vol 42, issue 6, pp. 700-708.
- Glass, D.C., Schnatter, A., Tang, G., Irons, R., Rushton, L., 2014, Risk of myeloproliferative disease and chronic myeloid leukaemia following exposure to low-level benzene in a nested case-control study of petroleum workers, *Occupational And Environmental Medicine*, vol 71, issue 4, pp. 266-274.
- Glasziou, P.P., Irwig, L., Kirby, A., Tonkin, A.M., Simes, R., 2014, Which lipid measurement should we monitor? An analysis of the LIPID study, *BMJ Open*, vol 4, issue 2 (Art. ID. e003512), pp. 1-6.
- Goh, C., Putz, U., Howitt, J., Hian, L., Gunnarsen, J., Bye, N., Morganti-Kossmann, M.C., Tan, S., 2014, Nuclear trafficking of Pten after brain injury leads to neuron survival not death, *Experimental Neurology*, vol 252, pp. 37-46.
- Goldschlager, R., Roth, H., Solomon, J., Green, J., Spanger, M., 2014, Validation of a clinical decision rule: Chest X-ray in patients with chest pain and possible acute coronary syndrome, *Emergency Radiology*, vol 21, issue 4, pp. 367-372.
- Goldsmith, G.M., Aitken, D., Cicuttini, F.M., Wluka, A.E., Winzenberg, T., Ding, C.H., Jones, G., Sharman, J.E., 2014, Osteoarthritis bone marrow lesions at the knee and large artery characteristics, *Osteoarthritis And Cartilage*, vol 22, issue 1, pp. 91-94.
- Gordon, L.G., Bird, D., Oldenburg, B.F., Friedman, R., Russell, A., Scuffham, P., 2014, A cost-effectiveness analysis of a telephone-linked care intervention for individuals with Type 2 diabetes, *Diabetes Research and Clinical Practice*, vol 104, issue 1, pp. 103-111.
- Gory, I., Brown, G., Wilson, J.W., Kemp, W.W., Paul, E., Roberts, S.K., 2014, Increased risk of colorectal neoplasia in adult patients with cystic fibrosis: a matched case-control study, *Scandinavian Journal Of Gastroenterology*, vol 49, issue 10, pp. 1230-1236.
- Graf, A., Jones, P., Cheng, A.C., Leder, K.S., 2014, Healthcare provider knowledge, attitudes and practices in patients on the Victorian Spleen Registry, *Australian and New Zealand Journal of Public Health*, vol 38, issue 6, pp. 560-562.
- Greenop, K.R., Peters, S., Fritschi, L., Glass, D.C., Ashton, L.J., Bailey, H.D., Scott, R.J., Daubenton, J., de Klerk, N.H., Armstrong, B.K., Milne, E., 2014, Exposure to household painting and floor treatments, and parental occupational paint exposure and risk of childhood brain tumors: results from an Australian case-control study, *Cancer Causes & Control*, vol 25, issue 3, pp. 283-291.
- Gwee, A., Cranswick, N.E., Metz, D., Coghlan, B., Daley, A.J., Bryant, P., Curtis, N., 2014, Neonatal vancomycin continuous infusion: still a confusion?, *Pediatric Infectious Disease Journal*, vol 33, issue 6, pp. 600-605.
- Hackman, K.L., Bailey, M.J., Snell, G.I., Bach, L.A., 2014, Diabetes is a major risk factor for mortality after lung transplantation, *American Journal Of Transplantation*, vol 14, issue 2, pp. 438-445.
- Hadgkiss, E., Jelinek, G.A., Weiland, T.J., Pereira, N.G., Marck, C.H., van der Meer, D.M., 2014, Lifestyle factors, demographics and medications associated with depression risk in an international sample of people with multiple sclerosis, *BMC Psychiatry*, vol 14, issue 327, pp. 1-12.
- Hajarizadeh, B., Grady, B., Page, K.A., Kim, A.Y., McGovern, B.H., Cox, A.L., Rice, T.M., Sacks-Davis, R., Bruneau, J., Morris, M., Amin, J., Schinkel, J., Applegate, T., Maher, L., Hellard, M.E., Lloyd, A., Prins, M., Geskus, R.B., Dore, G., Grebely, J., 2014, Interferon lambda 3 genotype predicts hepatitis C virus RNA levels in early acute infection among people who inject drugs: The InC(3) Study, *Journal of Clinical Virology*, vol 61, issue 3, pp. 430-434.
- Halliday, J., Green, J., Mellor, D.J., Mutowo, M., De Courten, M.F., Renzaho, A., 2014, Developing programs for African families, by African families: engaging African migrant families in Melbourne in health promotion interventions, *Family & Community Health*, vol 37, issue 1, pp. 60-73.
- Halliday, J., Palma, C.L., Mellor, D.J., Green, J.B., Renzaho, A., 2014, The relationship between family functioning and child and adolescent overweight and obesity: a systematic review, *International Journal Of Obesity*, vol 38, issue 4, pp. 480-493.
- Halliday, J., Wilson, C., Hammarberg, K., Doyle, L., Bruinsma, F., McLachlan, R., McBain, J., Berg, T., Fisher, J.R.W., Amor, D.J., 2014, Comparing indicators of health and development of singleton young adults conceived with and without assisted reproductive technology, *Fertility and Sterility*, vol 101, issue 4, pp. 1055-1063.
- Hall, M.L., Wrigley, T.V., Metcalf, B.R., Hinman, R.S., Dempsey, A.R., Mills, P.M., Cicuttini, F.M., Lloyd, D., Bennell, K.L., 2014, A longitudinal study of impact and early stance loads during gait following arthroscopic partial meniscectomy, *Journal of Biomechanics*, vol 47, issue 12, pp. 2852-2857.
- Hall, M.L., Wrigley, T.V., Metcalf, B.R., Hinman, R.S., Dempsey, A.R., Mills, P.M., Cicuttini, F.M., Lloyd, D., Bennell, K.L., 2014, Knee muscle strength after recent partial meniscectomy does not relate to 2-year change in knee adduction moment, *Clinical Orthopaedics And Related Research*, vol 472, issue 10, pp. 3114-3120.
- Hall, M.L., Wrigley, T.V., Metcalf, B.R., Hinman, R.S., Dempsey, A.R., Mills, P.M., Cicuttini, F.M., Lloyd, D., Bennell, K.L., 2014, Mechanisms underpinning longitudinal increases in the knee adduction moment following arthroscopic partial meniscectomy, *Clinical Biomechanics*, vol 29, issue 8, pp. 892-897.
- Han, W., Cai, S., Liu, Z., Jin, X., Wang, X., Antony, B., Cao, Y., Aitken, D., Cicuttini, F.M., Jones, G., Ding, C., 2014, Infrapatellar fat pad in the knee: is local fat good or bad for knee osteoarthritis?, *Arthritis Research & Therapy*, vol 16, issue 4 (Art. No.: R145), pp. 1-8.
- Harding, J.L., Backholer, K., Williams, E., Peeters, A., Cameron, A.J., Hare, M., Shaw, J.E., Magliano, D.J., 2014, Psychosocial stress is positively associated with body mass index gain over 5 years: evidence from the longitudinal AusDiab study, *Obesity*, vol 22, issue 1, pp. 277-286.
- Harding, J.L., Shaw, J.E., Peeters, A., Guiver, T., Davidson, S., Magliano, D.J., 2014, Mortality trends among people with type 1 and type 2 diabetes in Australia: 1997-2010, *Diabetes Care*, vol 37, issue 9, pp. 2579-2586.
- Haregu, T.N., Setswe, G., Elliott, J., Oldenburg, B.F., 2014, Developing an action model for integration of health system response to HIV/AIDS and noncommunicable diseases (NCDs) in developing countries, *Global Journal of Health Science*, vol 6, issue 1, pp. 9-22.
- Haregu, T.N., Setswe, G., Elliott, J., Oldenburg, B.F., 2014, National responses to HIV/AIDS and non-communicable diseases in developing countries: analysis of strategic parallels and differences, *Journal of Public Health Research*, vol 3, issue 1, pp. 27-36.
- Hastings-Ison, T., Blackburn, C., Opie, N.O., Graham, H.K., Rawicki, B., Wolfe, R.S.J., Simpson, P.M., Baker, R., 2014, Reproducibility of an instrumented measure for passive ankle dorsiflexion in conscious and anaesthetized children with cerebral palsy, *Developmental Medicine and Child Neurology*, vol 56, issue 4, pp. 378-385.
- Heath, A.K., Williamson, E.J., Ebeling, P.R., Kvaskoff, D., Eyles, D.W., English, D.R., 2014, Measurements of 25-hydroxyvitamin D concentrations in archived dried blood spots are reliable and accurately reflect those in plasma,

- Journal of Clinical Endocrinology and Metabolism, vol 99, issue 9, pp. 3319-3324.
- Heng, S.C., Chen, S.C., Morrissey, O., Thursky, K.A., Manser, R.L., De Silva, H.D., Halliday, C.L., Seymour, J.F., Nation, R.L., Kong, D.C.M., Slavin, M.A., 2014, Clinical utility of Aspergillus galactomannan and PCR in bronchoalveolar lavage fluid for the diagnosis of invasive pulmonary aspergillosis in patients with haematological malignancies, *Diagnostic Microbiology and Infectious Disease*, vol 79, issue 3, pp. 322-327.
- Hering, D., Marusic, P., Walton, A., Lambert, E., Krum, H., Narkiewicz, K., Lambert, G.W., Esler, M.D., Schlaich, M.P., 2014, Sustained sympathetic and blood pressure reduction 1 year after renal denervation in patients with resistant hypertension, *Hypertension*, vol 64, issue 1, pp. 118-124.
- Hii, B.W., Mahar, P., Wasiak, J., Hall, A.J., Paul, E., Marsh, P., Buck, D., Cleland, H.J., 2014, Hospital management and clinical factors associated with ophthalmic involvement in Toxic Epidermal Necrolysis, Burns : Journal of the International Society for Burn Injuries, vol 40, issue 5, pp. 903-908.
- Hills, D., Joyce, C.M., 2014, Workplace aggression in clinical medical practice: Associations with job satisfaction, life satisfaction and Self-Rated health, *Medical Journal Of Australia*, vol 201, issue 9, pp. 535-540.
- Hinman, R.S., McCrory, P., Pirotta, M.V., Relf, I., Forbes, A.B., Crossley, K., Williamson, E., Kyriakides, M., Novy, K., Metcalf, B.R., Harris, A.H., Reddy, P., Conaghan, P., Bennell, K.L., 2014, Acupuncture for chronic knee pain: a randomized clinical trial, *Jama-Journal Of The American Medical Association*, vol 312, issue 13, pp. 1313-1322.
- Hodgson, C.L., Needham, D., Haines, K., Bailey, M.J., Ward, A., Harrold, M., Young, P., Zanni, J.M., Buhr, H., Higgins, A., Presneill, J.J., Berney, S., 2014, Feasibility and inter-rater reliability of the ICU Mobility Scale, *Heart and Lung: Journal of Acute and Critical Care*, vol 43, issue 1, pp. 19-24.
- Hodgson, C.L., Stiller, K., Needham, D., Tipping, C., Harrold, M., Baldwin, C., Bradley, S.J., Berney, S., Caruana, L.R., Elliott, D., Green, M., Haines, K., Higgins, A., Kaukonen, K., Leditschke, I.A., Nickels, M.R., Paratz, J., Patman, S., Skinner, E., Young, P.J., Zanni, J.M., Denehy, L., Webb, S.A.R., 2014, Expert consensus and recommendations on safety criteria for active mobilization of mechanically ventilated critically ill adults, *Critical Care*, vol 18, issue 6 (Art. No.: 658), pp. 1-9.
- Holmes, A.C., O'Donnell, M.L., Williamson, O.D., Hogg, M., Arnold, C., 2014, Persistent disability is a risk factor for late-onset mental disorder after serious injury, *Australian And New Zealand Journal Of Psychiatry*, vol 48, issue 12, pp. 1143-1149.
- Hopper, I., Samuel, R., Hayward, C.S., Tonkin, A.M., Krum, H., 2014, Can medications be safely withdrawn in patients with stable chronic heart failure? systematic review and meta-analysis, *Journal Of Cardiac Failure*, vol 20, issue 7, pp. 522-532.
- Horyniak, D., Degenhardt, L., Smit, D., Munir, V., Johnston, J., Fry, C.L., Dietze, P.M., 2014, Pattern and characteristics of ecstasy and related drug (ERD) presentations at two hospital emergency departments, Melbourne, Australia, 2008-2010, *Emergency Medicine Journal*, vol 31, issue 4, pp. 317-322.
- Horyniak, D., Higgs, P.G., Cogger, S., Dietze, P.M., Bofu, T., Seid, G., 2014, Experiences of and attitudes toward injecting drug use among marginalized african migrant and refugee youth in Melbourne, Australia, *Journal of Ethnicity in Substance Abuse*, vol 13, issue 4, pp. 405-429.
- Hoving, J.L., Lacaille, D., Urquhart, D.M., Hannu, T.J., Sluiter, J.K., Frings-Dresen, M.H.W., 2014, Non-pharmacological interventions for preventing job loss in workers with inflammatory arthritis, *Cochrane Database of Systematic Reviews*, vol 11, issue Art. No.: CD010208, pp. 1-43.
- Hoy, D.G., March, L., Brooks, P., Blyth, F., Woolf, A., Bain, C., Williams, G., Smith, E., Vos, E.T., Barendregt, J.J., Murray, C.J.L., Burstein, R., Buchbinder, R., 2014, The global burden of low back pain: estimates from the Global Burden of Disease 2010 study, *Annals Of The Rheumatic Diseases*, vol 73, issue 6, pp. 968-974.
- Hoy, D.G., March, L., Woolf, A., Blyth, F., Brooks, P., Smith, E., Vos, T., Barendregt, J.J., Blore, J.D., Murray, C.J.L., Burstein, R., Buchbinder, R., 2014, The global burden of neck pain: estimates from the global burden of disease 2010 study, *Annals Of The Rheumatic Diseases*, vol 73, issue 7, pp. 1309-1315.
- Hoy, D.G., Smith, E., Cross, M., Sanchez-Riera, L., Buchbinder, R., Blyth, F., Brooks, P., Woolf, A., Osborne, R.H., Fransen, M., Driscoll, T., Vos, E.T., Blore, J.D., Murray, C.J.L., Johns, N., Naghavi, M., Carnahan, E., March, L., 2014, The global burden of musculoskeletal conditions for 2010: an overview of methods, *Annals Of The Rheumatic Diseases*, vol 73, issue 6, pp. 982-989.
- Huang, G., Stewardson, A.J., Grayson, M., 2014, Back to basics: hand hygiene and isolation, *Current Opinion In Infectious Diseases*, vol 27, issue 4, pp. 379-389.
- Hudson, H., Lo, S., Simes, R.J., Tonkin, A.M., Heritier, S., 2014, Semiparametric methods for multistate survival models in randomised trials, *Statistics In Medicine*, vol 33, issue 10, pp. 1621-1645.
- Husband, A.J., Mercer, I., Detering, K., Eastwood, G.M., Jones, D.A., 2014, The epidemiology of respiratory arrests in a teaching hospital, *Resuscitation*, vol 85, issue 3, pp. 364-368.
- Hussain, S.M., Cicuttini, F.M., Bell, R.J., Robinson, P.J., Davis, S.R., Giles, G., Graves, S., Milne, R.L., Wang, Y., 2014, Incidence of total knee and hip replacement for osteoarthritis in relation to circulating sex steroid hormone concentrations in women, *Arthritis & Rheumatology (Hoboken)*, vol 66, issue 8, pp. 2144-2151.
- Hussain, S.M., Wang, Y., Cicuttini, F.M., Simpson, J.A., Giles, G., Graves, S., Wluka, A.E., 2014, Incidence of total knee and hip replacement for osteoarthritis in relation to the metabolic syndrome and its components: a prospective cohort study, *Seminars In Arthritis and Rheumatism*, vol 43, issue 4, pp. 429-436.
- Hussain, S.M., Wang, Y., Muller, D., Wluka, A.E., Giles, G., Manning, J.T., Graves, S., Cicuttini, F.M., 2014, Association between index-to-ring finger length ratio and risk of severe knee and hip osteoarthritis requiring total joint replacement, *Rheumatology*, vol 53, issue 7 (Art. No.: keu021), pp. 1200-1207.
- Huynh, Q., Chowdhury, E.K., Huq, M.M.R., Billah, M.B., Reid, C.M., Nelson, M., 2014, PM323
- Prediction of cardiovascular and all-cause mortality at 10 years in the hypertensive aged, *Global Heart*, vol 9, issue 1, pp. e128-e138.
- Ilic, D., Maloney, S.R., 2014, Methods of teaching medical trainees evidence-based medicine: a systematic review, *Medical Education*, vol 48, issue 2, pp. 124-135.
- Ilic, D., Nordin, R.B., Glasziou, P.P., Tilson, J., Villanueva, E.V., 2014, Development and validation of the ACE tool: assessing medical trainees' competency in evidence based medicine, *BMC Medical Education*, vol 14, issue 1 (Art. No.: 114), pp. 1-6.
- Ingram, P.R., Cheng, A.C., Murray, R., Blythe, C., Walls, T., Fisher, D., Davis, J.S., 2014, What do infectious diseases physicians do? A 2-week snapshot of inpatient consultative activities across Australia, New Zealand and Singapore, *Clinical Microbiology and Infection*, vol 20, issue 10, pp. 737-744.
- Jelinek, M.V., Santamaria, J., Best, J.D., Thompson, D.R., Tonkin, A.M., Vale, M.J., 2014, Reversing social disadvantage in secondary prevention of coronary heart disease, *International Journal of Cardiology*, vol 171, issue 3, pp. 346-350.
- Jenkinson, R.A., Jolley, D.J., Dietze, P.M., 2014, 'Weekend on the town': discrete sessions of drug use for a sample of young psychostimulant users, *Drug and Alcohol Review*, vol 33, issue 4, pp. 428-435.
- Jennings, P.A., Cameron, P., Bernard, S.A., Walker, T., Jolley, D.J., Fitzgerald, M.C.B., Masci, K., 2014, Long-term pain prevalence and health-related quality of life outcomes for patients enrolled in a ketamine versus morphine for prehospital traumatic pain randomised controlled trial, *Emergency Medicine Journal*, vol 31, issue 10, pp. 840-843.
- Johnson, L.E., Clara, W., Gambhir, M., Fuentes, R.C., Marin-Correa, C., Jara, J., Minaya, P., Rodriguez, D.S., Blanco, N., Iihoshi, N., Orozco, M., Lange, C., Perez, S.V., Amador, N., Widdowson, M., Moen, A.C., Azziz-Baumgartner, E., 2014, Improvements in pandemic preparedness in 8 Central American countries, 2008 - 2012, *BMC Health Services Research*, vol 14, issue 1 (Art. No.: 209), pp. 1-9.
- Jones, D.A., 2014, The epidemiology of adult Rapid Response Team patients in Australia, *Anaesthesia And Intensive Care*, vol 42, issue 2, pp. 213-219.
- Joshi, A.S., Lindstrom, S., Husing, A., Barndahl, M., VanderWeele, T.J., Campa, D., Canzian, F., Gaudet, M.M., Figueroa, J.D., Baglietto, L., Berg, C.D., Buring, J.E., Chanock, S.J., Chirlaque, M., Diver, W.R., Dossus, L., Giles, G.G., Haiman, C.A., Hankinson, S.E., Henderson, B.E., Hoover, R.N., Hunter, D.J., Isaacs, C.J.D., Kaaks, R.J., Kolonel, L.N., Krogh, V., Le Marchand, L., Lee, I., Lund, E.E., McCarty, C.A., Overvad, K., Peeters, P.H.M., Riboli, E.B., Schumacher, F., Severi, G., Stram, D.O., Sund, M., Thun, M.J., Travis, R.C., Trichopoulos, D., Willett, W.C., Zhang, S., Ziegler, R.G., Kraft, P., 2014, Additive interactions between susceptibility single-nucleotide polymorphisms identified in genome-wide association studies and breast cancer risk factors in the Breast and Prostate Cancer Cohort Consortium, *American Journal Of Epidemiology*, vol 180, issue 10, pp. 1018-1027.
- Kakkos, S.K., Nicolaidis, A., Charalambous, I., Thomas, D., Giannopoulos, A., Naylor, A.R., Geroulakos, G., Abbott, A., 2014, Predictors and clinical significance of progression or regression of

asymptomatic carotid stenosis, *Journal Of Vascular Surgery*, vol 59, issue 4, pp. 956-967.

Kamara, J.K., Renzaho, A., 2014, The politics of food and the fight against hunger: reflections and lessons from Uganda, *African Journal of Food, Agriculture, Nutrition and Development*, vol 14, issue 4, pp. 9016-9038.

Karalapillai, D.C., Weinberg, L., Galtieri, J., Glassford, N.J., Eastwood, G.M., Darvall, J., Geertsema, J., Bangia, R., Fitzgerald, J., Phan, T., O'Hallaran, L., Cocciante, A., Watson, S., Story, D.A., Bellomo, R., 2014, Current ventilation practice during general anaesthesia: a prospective audit in Melbourne, Australia, *BMC Anesthesiology*, vol 14, issue 1 (Art. No: 85), pp. 1-9.

Kassebaum, N.J., Bertozzi-Villa, A., Coggeshall, M.S., Shackelford, K.A., Steiner, C., Heuton, K.R., Gonzalez-Medina, D., Barber, R., Huynh, C., Dicker, D., Templin, T., Wolock, T.M., Ozgoren, A.A., Abd-Allah, F., Abera, S.F., Abubakar, I., Achoki, T., Adelekan, A., Ademi, Z., Adou, A.K., Adsuar, J.C., Agardh, E.E., Akena, D., Alasfoor, D., Alemu, Z.A., Alfonso-Cristancho, R., Alhabib, S., Ali, R., Al Kahlbouri, M.J., Alla, F., Allen, P.J., Al Mazroa, M.A., Al sharif, U., Alvarez, E., Alvis-Guzman, N., Amankwaa, A.A., Amare, A.T., Amini, H., Ammar, W., Antonio, C.A.T., Anwari, P., Arnlov, J., Arsenijevic, V.S.A., Artaman, A., Asad, M.M., Asghar, R.J., Assadi, R., Atkins, L.S., Badawi, A., Balakrishnan, K., Basu, A., Basu, S., Beardsley, J., Bedi, N., Bekele, T., Bell, M.L., Bernabe, E., Beyene, T.J., Bhutta, Z.A., Bin Abdulhak, A., Blore, J.D., Basara, B.B., Bose, D., Breitborde, N.J.K., Cardenas, R., Castaneda-Orjuela, C.A., Castro, R.E., Catala-Lopez, F., Cavlin-Bozbeyoglu, A., Chang, J., Che, X., Christophi, C.A., Chugh, S.S., Cirillo, M., Colquhoun, S., Cooper, L.T., Cooper, C., da Costa Leite, I., Dandona, L., Dandona, R., Davis, A., Dayama, A., Degenhardt, L., De Leo, D., del Pozo-Cruz, B., Deribe, K., Dessalegn, M., deVeber, G.A., Dharmaratne, S.D., Dilmen, U., Ding, E.L., Dorrington, R.E., Driscoll, T.R., Ermakov, S.P., Esteghamati, A., Faraon, E.J.A., Farzadfar, F., Felicio, M.M., Fereshtehnejad, S., Ferreira de Lima, G.M., Forouzanfar, M.H., Franca, E.B., Gaffikin, L., Gambashidze, K., Gankpe, F.G., Garcia, A.C., Geleijnse, J.M., Gibney, K., Giroud, M., Glaser, E.L., Goginashvili, K., Gona, P., Gonzalez-Castell, D., Goto, A., Gouda, H.N., Gughani, H.C., Gupta, R.K., Gupta, R.K., Hafezi-Nejad, N., Hamadeh, R.R., Hammami, M., Hankey, G.J., Harb, H.L., Havmoeller, R., Hay, S.I., Heredia Pi, I.B., Hoek, H.W., Hosgood, H.D., Hoy, D.G., Hussein, A., Idrisov, B.T., Innos, K., Inoue, M., Jacobsen, K.H., Jahangir, E., Jee, S., Jensen, P., Jha, V., Jiang, G., Jonas, J.B., Juel, K., Kabagambe, E.K., Kan, H., Karam, N., Karch, A., Karema, C., Kaul, A.K., Kawakami, N., Kazanjan, K., Kazi, D.S., Kemp, A.H., Kengne, A., Kereselidze, M., Khader, Y.S., Khalifa, S.A.H., Khan, E.A., Khang, Y., Knibbs, L., Kokubo, Y., Kosen, S., Defo, B.K., Kulkarni, C., Kulkarni, V.S., Kumar, G.A., Kumar, K., Kumar, R., Kwan, G., Lai, T., Lalloo, R., Lam, H., Lansingh, V.C., Larsson, A., Lee, J., Leigh, J., Leinsalu, M., Leung, R.S., Li, X., Li, Y., Li, Y., Liang, J., Liang, X., Lim, S.S., Lin, H., Lipshultz, S.E., Liu, S., Liu, Y., Lloyd, B., London, S., Lotufo, P.A., Ma, J., Ma, S., Machado, V.M.P., Mainoo, N.K., Majdan, M., Mapoma, C.C., Marcenese, W., Marzan, M.B., Mason-Jones, A.J., Mehndiratta, M.M., Mejia-Rodriguez, F., Memish, Z.A., Mendoza, W., Miller, T.R., Mills, E., Mokdad, A.H., Mola, G.D.L., Monasta, L., de la Cruz Monis, J., Montanez, J.C., Moore, A.R., Mori, R. et al., 2014, Global, regional, and national levels and causes of maternal mortality during 1990-2013: a systematic analysis for the

Global Burden of Disease Study 2013, *Lancet*, vol 384, issue 9947, pp. 980-1004.

Kaukonen, K., Bailey, M.J., Ady, B., Aubron, C., French, C., Gantner, D., Irving, D., Murray, L.J., Nichol, A.D., Pettita, V., McQuilten, Z., Cooper, D.J., 2014, A randomised controlled trial of standard transfusion versus fresher red blood cell use in intensive care (TRANSFUSE): protocol and statistical analysis plan, *Critical Care and Resuscitation*, vol 16, issue 4, pp. 255-261.

Kaukonen, K., Bailey, M.J., Egi, M., Orford, N., Glassford, N.J., Marik, P.E., Bellomo, R., 2014, Stress hyperlactatemia modifies the relationship between stress hyperglycemia and outcome: a retrospective observational study, *Critical Care Medicine*, vol 42, issue 6, pp. 1379-1385.

Kaukonen, K., Bailey, M.J., Suzuki, S., Pilcher, D.V., Bellomo, R., 2014, Mortality related to severe sepsis and septic shock among critically ill patients in Australia and New Zealand, 2000-2012, *Jama-Journal Of The American Medical Association*, vol 311, issue 13, pp. 1308-1316.

Keenan C, Galloway J, Bickerstaff L, McAlinden F, Workman B, Redley B., 2014 Integrated Leadership Capability; building a model for today and tomorrow, *Asia Pacific Journal of Health Management*, 9:3.

Kellow, N., Coughlan, M.T., Reid, C.M., 2014, Metabolic benefits of dietary prebiotics in human subjects: a systematic review of randomised controlled trials, *British Journal of Nutrition*, vol 111, issue 7, pp. 1147-1161.

Kellsall, H., McKenzie, D.P., Forbes, A.B., Roberts, M.H., Urquhart, D.M., Sim, M.R., 2014, Pain-related musculoskeletal disorders, psychological comorbidity, and the relationship with physical and mental well-being in Gulf War veterans, *Pain*, vol 155, issue 4, pp. 685-692.

Kent, P., Mirkhil, S., Keating, J.L., Buchbinder, R., Manniche, C., Albert, H.B., 2014, The concurrent validity of brief screening questions for anxiety, depression, social isolation, catastrophization, and fear of movement in people with low back pain, *Clinical Journal of Pain*, vol 30, issue 6, pp. 479-489.

Kevat, D., Sinha, A.K., McLean, A., 2014, Lower treatment targets for gestational diabetes: is lower really better?, *Medical Journal Of Australia*, vol 201, issue 4, pp. 204-207.

Khamisa, N., Peltzer, K., Ilic, D., Oldenburg, B.F., 2014, Evaluating research recruitment strategies to improve response rates amongst South African nurses, *SA Journal of Industrial Psychology*, vol 40, issue 1, pp. 1-7.

Khan, F., Amatya, B., Drummond, K., Galea, M.P., 2014, Effectiveness of integrated multidisciplinary rehabilitation in primary brain cancer survivors in an Australian community cohort: a controlled clinical trial, *Journal of Rehabilitation Medicine*, vol 46, issue 8, pp. 754-760.

Kim, H., Gurrin, L., Ademi, Z., Liew, D., 2014, Overview of methods for comparing the efficacies of drugs in the absence of head-to-head clinical trial data, *British Journal Of Clinical Pharmacology*, vol 77, issue 1, pp. 116-121.

Kimmel, L.A., Holland, A.E., Simpson, P.M., Edwards, E.R., Gabbe, B.J., 2014, Validating a simple discharge planning tool following hospital admission for an isolated lower limb fracture, *Physical Therapy*, vol 94, issue 7, pp. 1005-1013.

Kim, S., Berk, L.A., Kulkarni, J., Dodd, S., De Castella, R.A., Fitzgerald, P.B., Amminger, G.P., Berk, M., 2014, Impact of comorbid anxiety disorders and obsessive-compulsive disorder on 24-month clinical outcomes of bipolar I disorder, *Journal of Affective Disorders*, vol 166, pp. 243-248.

King, S.J., Nyulasi, L.B., Bailey, M.J., Kotsimbos, A.T.C., Wilson, J., 2014, Loss of fat-free mass over four years in adult cystic fibrosis is associated with high serum interleukin-6 levels but not tumour necrosis factor-alpha, *Clinical Nutrition*, vol 33, issue 1, pp. 150-155.

Kinner, S., Degenhardt, L., Coffey, C., Sawyer, S.M., Hearps, S.S., Patton, G.C., 2014, Complex health needs in the youth justice system: a survey of community-based and custodial offenders, *Journal of Adolescent Health*, vol 54, issue 5, pp. 521-526.

Kirkbright, S., Finn, J.C., Tohira, H., Bremner, A., Jacobs, I.G., Celenza, A., 2014, Audiovisual feedback device use by health care professionals during CPR: a systematic review and meta-analysis of randomised and non-randomised trials, *Resuscitation*, vol 85, issue 4, pp. 460-471.

Kirkman, M., Bourne, K., Fisher, J.R.W., Johnson, L., Hammarberg, K., 2014, Gamete donors' expectations and experiences of contact with their donor offspring, *Human Reproduction*, vol 29, issue 4, pp. 731-738.

Kirkman, M., Winship, I., Stern, C., Neil, S., Bruce Mann, G., Fisher, J.R.W., 2014, Women's reflections on fertility and motherhood after breast cancer and its treatment, *European Journal Of Cancer Care*, vol 23, issue 4, pp. 502-513.

Klintonworth, G., Stafford, J., O'Connor, M., Leong, T., Hamley, L., Watson, K.M., Kennon, J., Bass, P., Cheng, A.C., Worth, L.J., 2014, Beyond the intensive care unit bundle: implementation of a successful hospital-wide initiative to reduce central line-associated bloodstream infections, *American Journal of Infection Control*, vol 42, issue 6, pp. 685-687.

Konstantatos, A., Kavnoudias, H., Stegeman, J.R., Boyd, D., Street, M., Street, M., Bailey, M.J., Lyon, S.M., Thomson, K.R., 2014, A randomized, double-blind, placebo-controlled study of preemptive oral oxycodone with morphine patient-controlled anesthesia for postoperative pain management in patients undergoing uterine artery embolization for symptomatic uterine fibroids, *Cardiovascular And Interventional Radiology*, vol 37, issue 5, pp. 1191-1197.

Kosny, A., MacEachen, E., Lifshen, M., Smith, P.M., 2014, Another person in the room: using interpreters during interviews with immigrant workers, *Qualitative Health Research*, vol 24, issue 6, pp. 837-845.

Kotecha, D., Holmes, J., Krum, H., Altman, D.G., Manzano, L., Cleland, J.G., Lip, G.Y., Coats, A.J.S., Andersson, B., Kirchhof, P., von Lueder, T.G., Wedel, H., Rosano, G., Shibata, M., Rigby, A., Flather, M., 2014, Efficacy of beta blockers in patients with heart failure plus atrial fibrillation: an individual-patient data meta-analysis, *Lancet*, vol 384, pp. 2235-2243.

Kroon, F., Staples, M., Ebeling, P.R., Wark, J.D., Osborne, R.H., Mitchell, P.J., Wriedt, C.J., Buchbinder, R., 2014, Two-year results of a randomized placebo-controlled trial of vertebroplasty for acute osteoporotic vertebral

- fractures, *Journal of Bone and Mineral Research*, vol 29, issue 6, pp. 1346-1355.
- Kroon, F., van der Burg, L., Buchbinder, R., Osborne, R.H., Johnston, R., Pitt, V., 2014, Self-management education programmes for osteoarthritis (Review), *Cochrane Database of Systematic Reviews*, vol 1, issue Art.No.:CD008963, pp. 1-234.
- Krum, H., Schlaich, M.P., Sobotka, P., Bohm, M., Mahfoud, F., Rocha-Singh, K., Katholi, R., Esler, M.D., 2014, Percutaneous renal denervation in patients with treatment-resistant hypertension: final 3-year report of the Symplicity HTN-1 study, *Lancet*, vol 383, issue 9917, pp. 622-629.
- Kulkarni, J., Berk, M., Wang, W.C., Mu, L., Scarr, E., Van Rheenen, T., Worsley, R., Gurvich, C., Gavrilidis, E., De Castella, R.A., Fitzgerald, P.B., Davis, S.R., 2014, A four week randomised control trial of adjunctive medroxyprogesterone and tamoxifen in women with mania, *Psychoneuroendocrinology*, vol 43, pp. 52-61.
- Kumar, D.N.D., Stooze, M., Dietze, P.M., 2014, A cross-sectional study describing factors associated with utilisation of GP services by a cohort of people who inject drugs, *BMC Health Services Research*, vol 14, issue 1 (Art. No.: 308), pp. 1-7.
- Kydd, A.S., Seth, R., Buchbinder, R., Falzon, L., Edwards, C.J., van der Heijde, D., Bombardier, C., 2014, Urate-lowering therapy for the management of gout: Summary of 2 cochrane reviews, *Journal Of Rheumatology*, vol 41, issue 92, pp. 33-41.
- LaMontagne, A.D., Martin, A., Page, K.M., Reavley, N.J., Noblet, A., Milner, A., Keegel, T.G., Smith, P.M., 2014, Workplace mental health: Developing an integrated intervention approach, *BMC Psychiatry*, vol 14, issue 1(Art. No.: 131), pp. 1-11.
- Lanzieri, T.M., Bialek, S.R., Ortega-Sanchez, I., Gambhir, M., 2014, Modeling the potential impact of vaccination on the epidemiology of congenital cytomegalovirus infection, *Vaccine*, vol 32, issue 30, pp. 3780-3786.
- Larsen, R., Thorpe, A., Schlaich, M.P., 2014, Regulation of the sympathetic nervous system by the kidney, *Current Opinion In Nephrology And Hypertension*, vol 23, issue 1, pp. 61-68.
- Laslett, L.L., Quinn, S., Burgess, J., Parameswaran, V., Winzenberg, T., Jones, G., Ding, C., 2014, Moderate vitamin D deficiency is associated with changes in knee and hip pain in older adults: a 5-year longitudinal study, *Annals Of The Rheumatic Diseases*, vol 73, issue 4, pp. 697-703.
- Laurent, A., Aubert, L., Chahraoui, K., Bioy, A., Mariage, A., Quenot, J., Capellier, G., 2014, Error in intensive care: psychological repercussions and defense mechanisms among health professionals, *Critical Care Medicine*, vol 42, issue 11, pp. 2370-2378.
- Lee, D., Wilson, K., Akehurst, R., Cowie, M.R., Zannad, F., Krum, H., Van Veldhuisen, D.J., Vincent, J., Pitt, B., McMurray, J.J.V., 2014, Cost-effectiveness of eplerenone in patients with systolic heart failure and mild symptoms, *Heart*, vol 100, issue 21, pp. 1681-1687.
- Lekawanvijit, S., Krum, H., 2014, Cardiorenal syndrome: acute kidney injury secondary to cardiovascular disease and role of protein-bound uraemic toxins, *Journal Of Physiology-London*, vol 592, issue 18, pp. 3969-3983.
- Le Moual, N., Carsin, A., Siroux, V., Radon, K., Norback, D., Toren, K., Olivieri, M., Urrutia, I., Cazzoletti, L., Jacquemin, B., Benke, G.P., Kromhout, H., Mirabelli, M.C., Mehta, A., Schlunssen, V., Sigsgaard, T., Blanc, P.D., Kogevinas, M., Anto, J.M., Zock, J., 2014, Occupational exposures and uncontrolled adult-onset asthma in the European Community Respiratory Health Survey II, *European Respiratory Journal*, vol 43, issue 2, pp. 374-386.
- Leong, K.T.G., Walton, A., Krum, H., 2014, Renal sympathetic denervation for the treatment of refractory hypertension, *Annual Review Of Medicine*, vol 65, pp. 349-365.
- Leslie, K., Bramley, D., Shulman, M., Kennedy, E.M., 2014, Loss of chance in medical negligence, *Anaesthesia And Intensive Care*, vol 42, issue 3, pp. 298-302.
- Le, T.H.M., Tran, T.D., Nguyen, H.T., Fisher, J.R.W., 2014, Early marriage and intimate partner violence among adolescents and young adults in Viet Nam, *Journal of Interpersonal Violence*, vol 29, issue 5, pp. 889-910.
- Levin, A.B., Hadgkiss, E., Weiland, T.J., Jelinek, G.A., 2014, Meditation as an adjunct to the management of multiple sclerosis, *Neurology Research International*, vol 2014, issue Art. No.: 704691, pp. 1-10.
- Levin, A.B., Hadgkiss, E., Weiland, T.J., Marck, C.H., van der Meer, D.M., Pereira, N.G., Jelinek, G.A., 2014, Can meditation influence quality of life, depression, and disease outcome in multiple sclerosis? Findings from a large international web-based study, *Behavioural Neurology*, vol 2014, issue (Art. No.: 916519), pp. 1-9.
- Li, J., Doyle, M.A., Saeed, I., Wong, S.Q., Mar, V., Goode, D., Caramia, F., Doig, K.D., Ryland, G., Thompson, E.R., Hunter, S.M., Halgamuge, S.K., Ellul, J., Dobrovic, A., Campbell, I.G., Papenfuss, A.T., McArthur, G.A., Tothill, R., 2014, Bioinformatics pipelines for targeted resequencing and whole-exome sequencing of human and mouse genomes: A virtual appliance approach for instant deployment, *PLoS ONE*, vol 9, issue 4 (Art. No.: e95217), pp. 1-8.
- Lijovic, M., Bernard, S.A., Nehme, Z., Walker, T.L.J., Smith, K.L., 2014, Public access defibrillation results from the Victorian Ambulance Cardiac Arrest Registry, *Resuscitation*, vol 85, issue 12, pp. 1739-1744.
- Lim, A., Stewart, K., Abramson, M.J., Walker, S., Smith, C., George, J., 2014, Multidisciplinary approach to management of maternal asthma (MAMMA): A randomized controlled trial, *Chest*, vol 145, issue 5, American College of Chest Physicians, pp. 1046-1054.
- Lim, C.J., Cheng, A.C., Kennon, J., Spelman, D., Hale, D., Melican, G., Sidjabat, H., Paterson, D.L., Kong, D.C.M., Peleg, A.Y., 2014, Prevalence of multidrug-resistant organisms and risk factors for carriage in long-term care facilities: A nested case-control study, *Journal Of Antimicrobial Chemotherapy*, vol 69, issue 7 (Art. No.: dku077), pp. 1972-1980.
- Lim, C.J., Cheng, A.C., Kong, D.C.M., Peleg, A.Y., 2014, Community-onset bloodstream infection with multidrug-resistant organisms: A matched case-control study, *BMC Infectious Diseases*, vol 14, issue 1 (Art. No.:126), pp. 1-9.
- Lim, C.J., Kwong, M., Stuart, R.L., Buising, K., Friedman, N.D., Bennett, N., Cheng, A.C., Peleg, A.Y., Marshall, C., Kong, D.C.M., 2014, Antibiotic prescribing practice in residential aged care facilities - Health care providers' perspectives, *Medical Journal of Australia*, vol 201, issue 2, pp. 101-105.
- Lim, C.J., Kwong, M., Stuart, R.L., Buising, K.L., Friedman, N.D., Bennett, N., Cheng, A.C., Peleg, A.Y., Marshall, C., Kong, D.C.M., 2014, Antimicrobial stewardship in residential aged care facilities: Need and readiness assessment, *BMC Infectious Diseases*, vol 14, issue 1 (Art. No.: 410), pp. 1-10.
- Lim, S.K., Stuart, R.L., Mackin, K.E., Carter, G.P., Kotsanas, D., Francis, M.J., Easton, M., Dimovski, K., Elliott, B., Riley, T.V., Hogg, G.G., Paul, E., Korman, T., Seemann, T., Stinear, T.P., Lyras, D., Jenkin, G.A., 2014, Emergence of a ribotype 244 strain of *Clostridium difficile* associated with severe disease and related to the epidemic ribotype 027 strain, *Clinical Infectious Diseases*, vol 58, issue 12, pp. 1723-1730.
- Lim, Y.Z., Wang, Y., Wluka, A.E., Davies, M.L., Hanna, F., Urquhart, D.M., Cicuttini, F.M., 2014, Association of obesity and systemic factors with bone marrow lesions at the knee: a systematic review, *Seminars In Arthritis and Rheumatism*, vol 43, issue 5, pp. 600-612.
- Ling, F., Paul, E., Furzer, R., 2014, Colour difference of subcutaneous fat and palmar fat pad in open carpal tunnel release, *ANZ Journal of Surgery*, vol 84, issue 11, 1445-1433, pp. 856-860.
- Lin, M.J., Mar, V., McLean, C.A., Kelly, J.W., 2014, An objective measure of growth rate using partial biopsy specimens of melanomas that were initially misdiagnosed, *Journal Of The American Academy Of Dermatology*, vol 71, issue 4, pp. 691-697.
- Lin, M.J., Mar, V., McLean, C.A., Wolfe, R.S.J., Kelly, J.W., 2014, Diagnostic accuracy of malignant melanoma according to subtype, *Australasian Journal Of Dermatology*, vol 55, issue 1, pp. 35-42.
- Lipsey, M., Hayward, P.A., Haase, M., Haase-Fielitz, A., Eastwood, G.M., Peck, L., Matalanis, G., Bellomo, R., 2014, Neutrophil gelatinase-associated lipocalin after off pump versus on pump coronary artery surgery, *Biomarkers*, vol 19, issue 1, pp. 22-28.
- Lipperman-Kreda, S., Lee, J., Morrison, C.N., Freisthler, B., 2014, Availability of tobacco products associated with use of marijuana cigars (blunts), *Drug and Alcohol Dependence*, vol 134, issue 1, pp. 337-342.
- Litton, E., Eastwood, G.M., Bellomo, R., Beasley, R.W., Bailey, M.J., Forbes, A.B., Gattas, D.J., Pilcher, D.V., Webb, S.A.R., McGuinness, S.P., Saxena, M.K., McArthur, C., Young, P.J., 2014, A multicentre feasibility study evaluating stress ulcer prophylaxis using hospital-based registry data, *Critical Care and Resuscitation*, vol 16, issue 3, pp. 158-163.
- Lodge, C.J., Lowe, A.J., Allen, K.J., Zaloumis, S., Gurrin, L., Matheson, M.C., Axelrad, C., Welsh, L., Bennett, C., Hopper, J.L., Thomas, P.S., Hill, D.J., Hosking, C.S., Svanes, C., Abramson, M.J., Dharmage, S.C., 2014, Childhood wheeze phenotypes show less than expected growth in FEV1 across adolescence, *American Journal of Respiratory and Critical Care Medicine*, vol 189, issue 11, pp. 1351-1358.

- Lodge, C.J., Zaloumis, S., Lowe, A.J., Gurrin, L., Matheson, M.C., Axelrad, C., Bennett, C., Hill, D.J., Hosking, C.S., Svanes, C., Abramson, M.J., Allen, K.J., Dharmage, S.C., 2014, Early-life risk factors for childhood wheeze phenotypes in a high-risk birth cohort, *Journal Of Pediatrics*, vol 164, issue 2, pp. 289-294e1-2.
- Loh, V., Harding, J.L., Koshkina, V., Barr, E.L., Shaw, J.E., Magliano, D.J., 2014, The validity of self-reported cancer in an Australian population study, *Australian and New Zealand Journal of Public Health*, vol 38, issue 1, pp. 35-38.
- Loughnan, M.E., Tapper, N.J., Phan, T., McInnes, J., 2014, Can a spatial index of heat-related vulnerability predict emergency service demand in Australian capital cities?, *International Journal of Emergency Services*, vol 3, issue 1, pp. 6-33.
- Lundine, K.M., Davis, G.A., Rogers, M., Staples, M., Quan, G., 2014, Prevalence of adjacent segment disc degeneration in patients undergoing anterior cervical discectomy and fusion based on pre-operative MRI findings, *Journal of Clinical Neuroscience*, vol 21, issue 1, pp. 82-85.
- Lyons, J., Sliwa, K., Carrington, M., Raal, F., Pretorius, S., Thienemann, F., Stewart, S., 2014, Lower levels of high-density lipoprotein cholesterol in urban Africans presenting with communicable versus non-communicable forms of heart disease: The 'Heart of Soweto' hospital registry study, *BMJ Open*, vol 4, issue 7 (Art. No.: e005069), pp. 1-8.
- Magliano, D.J., Loh, V.H.Y., Harding, J.L., Botton, J., Shaw, J.E., 2014, Persistent organic pollutants and diabetes: a review of the epidemiological evidence, *Diabetes and Metabolism*, vol 40, issue 1, pp. 1-14.
- Mahar, P., Wasiak, J., Paul, E., Watters, D.A.K., Kirby, J.C., Gin, D., Marsh, P., Cleland, H.J., 2014, Comparing mortality outcomes of major burns and toxic epidermal necrolysis in a tertiary burns centre, *Burns : Journal of the International Society for Burn Injuries*, vol 40, issue 8, pp. 1743-1747.
- Maloney, S.R., Moss, A., Illic, D., 2014, Social media in health professional education: a student perspective on user levels and prospective applications, *Advances In Health Sciences Education*, vol 19, issue 5, pp. 687-697.
- Marasco, S., Bell, D., Lee, G.A., Bailey, M.J., Bergin, P., Esmore, D.S., 2014, Heterotopic heart transplant: is there an indication in the continuous flow ventricular assist device era?, *European Journal of Cardio-thoracic Surgery*, vol 45, issue 2 (Art. No.: ezt281), pp. 372-376.
- Marasco, S., Sheeran, F., Chaudhuri, K., Vale, M., Bailey, M.J., Pepe, S., 2014, Molecular markers of programmed cell death in donor hearts before transplantation, *Journal of Heart and Lung Transplantation*, vol 33, issue 2, pp. 185-193.
- Marck, C.H., Hadgkiss, E., Weiland, T.J., van der Meer, D.M., Pereira, N.G., Jelinek, G.A., 2014, Physical activity and associated levels of disability and quality of life in people with multiple sclerosis: a large international survey, *BMC Neurology*, vol 14, issue 1 (Art. No.: 143), pp. 1-11.
- Markwick, A., Ansari, Z., Sullivan, M., McNeil, J.J., 2014, Social determinants and lifestyle risk factors only partially explain the higher prevalence of food insecurity among Aboriginal and Torres Strait Islanders in the Australian state of Victoria: a cross-sectional study, *BMC Public Health*, vol 14, issue 1 (Art. No.:598), pp. 1-10.
- Markwick, A.J., Ansari, Z., Sullivan, M., Parsons, L., McNeil, J.J., 2014, Inequalities in the social determinants of health of Aboriginal and Torres Strait Islander People: a cross-sectional population-based study in the Australian state of Victoria, *International Journal for Equity in Health*, vol 13, issue 91, pp. 1-12.
- Martensson, J.K., Bellomo, R., 2014, Prevention of renal dysfunction in postoperative elderly patients, *Current Opinion In Critical Care*, vol 20, issue 4, pp. 451-459.
- Martensson, J.K., Bellomo, R., 2014, The rise and fall of NGAL in acute kidney injury, *Blood Purification*, vol 37, issue 4, pp. 304-310.
- Martin, A.C., McGrath, B.P., 2014, White-coat hypertension, *Clinical And Experimental Pharmacology And Physiology*, vol 41, issue 1, pp. 22-29.
- Martin, J., Savige, G.S., Mitchell, E.K.L., 2014, Health knowledge and iodine intake in pregnancy, *Australian and New Zealand Journal of Obstetrics and Gynaecology*, vol 54, issue 4, pp. 312-316.
- Mar, V., Wong, S.Q., Logan, A., Nguyen, T.V., Cebon, J., Kelly, J.W., Wolfe, R.S.J., Dobrovic, A., McLean, C.A., McArthur, G.A., 2014, Clinical and pathological associations of the activating RAC1 P29S mutation in primary cutaneous melanoma, *Pigment Cell & Melanoma Research*, vol 27, issue 6, pp. 1117-1125.
- McAvoy, B., Yallop, J.J., 2014, Implementing a smoke-free policy in an inpatient withdrawal unit, *Journal of Smoking Cessation*, vol 9, issue 2, pp. 119-121.
- McCahy, P., Cheng, K., Paul, E., Gleeson, J., 2014, The cost of photoselective vaporization of the prostate compared to transurethral resection of the prostate: experience in a large public Australian teaching centre, *Journal of Clinical Urology*, vol 7, issue 5, pp. 323-337.
- McGain, F., Algie, C.M., O'Toole, J.E., Lim, T.F., Mohebbi, M., Story, D.A., Leder, K.S., 2014, The microbiological and sustainability effects of washing anaesthesia breathing circuits less frequently, *Anaesthesia*, vol 69, issue 4, pp. 337-342.
- McGinley, J.L., Wolfe, R.S.J., Morris, M.E., Pandey, M.G., Baker, R., 2014, Variability of walking in able-bodied adults across different time intervals, *Journal of Physical Medicine and Rehabilitation Sciences*, vol 17, pp. 6-10.
- McInnes, J., Clapperton, A.J., Day, L.M., MacFarlane, E.M., Sim, M.R., Smith, P.M., 2014, Comparison of data sets for surveillance of work-related injury in Victoria, Australia, *Occupational And Environmental Medicine*, vol 71, issue 11, pp. 780-787.
- McLean, D., Fleming, S., Turner, M.C., Kincl, L., Richardson, L., Benke, G.P., Schlehofer, B., Schlaefer, K., Parent, M., Hours, M., Krewski, D., van Tongeren, M., Sadetzki, S., Siemiatycki, J., Cardis, E., 2014, Occupational solvent exposure and risk of meningioma: results from the INTEROCC multicentre case-control study, *Occupational And Environmental Medicine*, vol 71, issue 4, pp. 253-258.
- McMurrick, P.J., Oliva, K., Carne, P.W.G., Reid, C.M., Polglase, A.L., Bell, S.W., Farmer, K.C., Ranchod, P., 2014, The first 1000 patients on an internet-based colorectal neoplasia database across private and public medicine in Australia: development of a binational model for the
- Colorectal Surgical Society of Australia and New Zealand, *Diseases Of The Colon & Rectum*, vol 57, issue 2, pp. 167-173.
- McQuilten, Z., Andrianopoulos, N., Wood, E.M., Cole-Sinclair, M.F., McNeil, J.J., Cameron, P., Reid, C.M., Newcomb, A., Smith, J.A., Phillips, L.E., 2014, Transfusion practice varies widely in cardiac surgery: results from a national registry, *Journal of Thoracic and Cardiovascular Surgery*, vol 147, issue 5, pp. 1684-1690.e1.
- McQuilten, Z., Mercer, G., Phillips, L.E., Luangwilai, T., Brown, R., Ozolins, I., Cheng, A.C., Wood, E.M., 2014, A dynamic mathematical model of red blood cell clinical demand to assess the impact of prolonged blood shortages and transfusion restriction policies, *Transfusion*, vol 54, issue 1, pp. 2705-2715.
- McQuilten, Z., Waters, N., Polonsky, M.J., Renzaho, A., 2014, Blood donation by African migrants and refugees in Australia: the role of demographic and socio-economic factors, *Vox Sanguinis*, vol 106, issue 2, pp. 137-143.
- McQuilten, Z., Wood, E.M., Polizzotto, M.N., Campbell, L., Wall, M., Curtis, D.J., Farrugia, H., McNeil, J.J., Sundararajan, V., 2014, Underestimation of myelodysplastic syndrome incidence by cancer registries: results from a population-based data linkage study, *Cancer*, vol 120, issue 11, pp. 1686-1694.
- Meszaros, D., Burgess, J., Walters, E.H., Johns, D.P., Markos, J., Giles, G.G., Hopper, J.L., Abramson, M.J., Dharmage, S.C., Matheson, M.C., 2014, Domestic airborne pollutants and asthma and respiratory symptoms in middle age, *Respirology*, vol 19, issue 3, pp. 411-418.
- Mezhov, V., Teichtahl, A., Strasser, R., Wluka, A.E., Cicuttini, F.M., 2014, Meniscal pathology - the evidence for treatment, *Arthritis Research & Therapy*, vol 16, issue 2 (Art. No.: 206), pp. 1-12.
- Mitra, B., Fitzgerald, M.C.B., Chan, J., 2014, The utility of a shock index greater than or equal to 1 as an indication for pre-hospital oxygen carrier administration in major trauma, *Injury-International Journal Of The Care Of The Injured*, vol 45, issue 1, pp. 61-65.
- Mitra, B., Cameron, P., Fitzgerald, M., Bernard, S., Moloney, J., Varma, D., Tran, H., Keogh, M., 2014 "After-hours" staffing of trauma centres and outcomes among patients presenting with acute traumatic coagulopathy, *Medical Journal of Australia*, Vol 201, issue 10, pp 588-591.
- Mitra, B., Gabbe, B.J., Kaukonen, K., Olausson, A., Cooper, D.J., Cameron, P., 2014, Long-term outcomes of patients receiving a massive transfusion after trauma., *Shock*, vol 42, issue 4, pp. 307-312.
- Mitra, B., Nash, J. L., Cameron, P. A., Fitzgerald, M. C., Moloney, J., Velmahos, G. C., 2014, Potentially avoidable blood transfusion during trauma resuscitation, *Injury*, Volume 46, issue 1, pp 10-14.
- Mitra, B., Jones, P., Fatovich, D., Thom, O., 2014, Trainee perspectives on usefulness of the Trainee Research Requirement, *Emergency Medicine Australasia*, vol 26, issue 4, pp. 392-397.
- Mitra, B., Olausson, A., Cameron, P., O'Donoghue, T., Fitzgerald, M., 2014, Massive blood transfusions post trauma in the elderly compared to younger patients, *Injury-International Journal Of The Care Of The Injured*, vol 45, issue 9, pp. 1296-1300.

- Mohebbi, M., Wolfe, R.S.J., Forbes, A.B., 2014, Disease mapping and regression with count data in the presence of overdispersion and spatial autocorrelation: a Bayesian model averaging approach, *International Journal of Environmental Research and Public Health*, vol 11, issue 1, pp. 883-902.
- Moi, J.H., Sriranganathan, M.K., Falzon, L., Edwards, C.J., van der Heijde, D., Buchbinder, R., 2014, Lifestyle interventions for the treatment of gout: A summary of 2 cochrane systematic reviews, *Journal Of Rheumatology*, vol 41, issue 92, pp. 26-32.
- Moore, E.C., Pilcher, D.V., Bailey, M.J., Cleland, H.J., 2014, Women are more than twice as likely to die from burns as men in Australia and New Zealand: an unexpected finding of the Burns Evaluation And Mortality (BEAM) Study, *Journal of Critical Care*, vol 29, issue 4, pp. 594-598.
- Moore, S.P., Green, A.C.E., Bray, F.I., Garvey, G., Coory, M., Martin, J.H., Valery, P.C., 2014, Survival disparities in Australia: an analysis of patterns of care and comorbidities among indigenous and non-indigenous cancer patients, *BMC Cancer*, vol 14, issue 1 (Art. No: 517), pp. 1-9.
- Morrison, C., Gruenewald, P.J., Freisthler, B., Ponicki, W.R., Remer, L.G., 2014, The economic geography of medical cannabis dispensaries in California, *International Journal of Drug Policy*, vol 25, issue 3, pp. 508-515.
- Moylan, S., Berk, M., Dean, O., Samuni, Y., Williams, L., O'Neil, A., Hayley, A., Pasco, J.A., Anderson, G.M., Jacka, F.N., Maes, M.H., 2014, Oxidative & nitrosative stress in depression: why so much stress?, *Neuroscience and Biobehavioral Reviews*, vol 45, pp. 46-62.
- Murdoch, K., Mitra, B., Lambert, S.B., Erbas, B., 2014, What is the seasonal distribution of community acquired pneumonia over time? A systematic review, *Australasian Emergency Nursing Journal*, vol 17, issue 1, pp. 30-42.
- Myles, P.S., Leslie, K., Chan, M.T., Forbes, A.B., Peyton, P., Paech, M., Beattie, W.S., Sessler, D., Devereaux, P.J., Silbert, B., Schricker, T., Wallace, S., 2014, The safety of addition of nitrous oxide to general anaesthesia in at-risk patients having major non-cardiac surgery (ENIGMA-II): A randomised, single-blind trial, *Lancet*, vol 384, issue 9952, pp. 1446-1454.
- Najnin, N., Forbes, A.B., Sinclair, M.I., Leder, K.S., 2014, Risk factors for community-based reports of gastrointestinal, respiratory, and dermal symptoms: findings from a cohort study in Australia, *Journal Of Epidemiology*, vol 24, issue 1, pp. 39-46.
- Nanayakkara, S., Weiss, H., Bailey, M.J., van Lint, A., Cameron, P., Pilcher, D.V., 2014, Admission time to hospital: a varying standard for a critical definition for admissions to an intensive care unit from the emergency department, *Australian Health Review*, vol 38, issue 5, pp. 575-579.
- Nash, J., Hocking, J., Read, T.R.H., Chen, M.Y., Bradshaw, C., Forcey, D., Fairley, C., 2014, Contribution of sexual practices (other than anal sex) to bacterial sexually transmitted infection transmission in men who have sex with men: a cross-sectional analysis using electronic health records, *Sexually Transmitted Infections*, vol 90, issue 1, pp. 55-57.
- Nehme, Z., Andrew, E., Cameron, P., Bray, J.E., Bernard, S.A., Meredith, I.T., Smith, K., 2014, Population density predicts outcome from out-of-hospital cardiac arrest in Victoria, Australia, *Medical Journal Of Australia*, vol 200, issue 8, pp. 471-475.
- Nehme, Z., Andrew, E.P., Bernard, S.A., Smith, K.L., 2014, The impact of partial resuscitation attempts on the reported outcomes of out-of-hospital cardiac arrest in Victoria, Australia: implications for Utstein-style outcome reports, *Resuscitation*, vol 85, issue 9, pp. 1185-1191.
- Nehme, Z., Andrew, E.P., Cameron, P., Bray, J.E., Meredith, I.T., Bernard, S.A., Smith, K.L., 2014, Direction of first bystander call for help is associated with outcome from out-of-hospital cardiac arrest, *Resuscitation*, vol 85, issue 1, pp. 42-48.
- Neogi, T., Soni, A., Doherty, S.A., Laslett, L.L., Maciewicz, R.A., Hart, D.J., Zhang, W., Muir, K.R., Wheeler, M., Cooper, C., Spector, T.D., Cicuttini, F.M., Jones, G., Nevitt, M.C., Liu, Y., Arden, N.K., Doherty, M., Valdes, A.M., 2014, Contribution of the COMT Val158Met variant to symptomatic knee osteoarthritis, *Annals Of The Rheumatic Diseases*, vol 73, issue 1, pp. 315-317.
- Neuhaus, M., Healy, G.N., Dunstan, D.W., Owen, N., Eakin, E., 2014, Workplace sitting and height-adjustable workstations: a randomized controlled trial, *American Journal of Preventive Medicine*, vol 46, issue 1, pp. 30-40.
- Newnam, S., Collie, A., Vogel, A., Keleher, H.M., 2014, The impacts of injury at the individual, community and societal levels: a systematic meta-review, *Public Health*, vol 128, pp. 587-618.
- New, P.W., 2014, Reducing process barriers in acute hospital for spinal cord damage patients needing spinal rehabilitation unit admission, *Spinal Cord*, vol 52, issue 6, pp. 472-476.
- New, P.W., Astrakhantseva, I., 2014, Rehabilitation outcomes following infections causing spinal cord myelopathy, *Spinal Cord*, vol 52, issue 6, pp. 444-448.
- Newton-Brown, E., Fitzgerald, L., Mitra, B., 2014, Audit improves Emergency Department triage, assessment, multi-modal analgesia and nerve block use in the management of pain in older people with neck of femur fracture, *Australasian Emergency Nursing Journal*, vol 17, issue 4, pp. 176-183.
- Newton, D., Bayly, C.M., Fairley, C.K., Chen, M., Keogh, L., Temple-Smith, M., Williams, H., McNamee, K.M., Fisher, J.R., Henning, D., Hsueh, Y.A., Hocking, J., 2014, Women's experiences of pelvic inflammatory disease: implications for health-care professionals, *Journal of Health Psychology*, vol 19, issue 5, pp. 618-628.
- Ng, S., Sanagou, M., Wolfe, R.S.J., Cochrane, A.D., Smith, J.A., Reid, C.M., 2014, Prediction of acute kidney injury within 30 days of cardiac surgery, *Journal of Thoracic and Cardiovascular Surgery*, vol 147, issue 6, pp. 1875-1883.
- Ng, W.L., Freak-Poli, R., Peeters, A., 2014, The prevalence and characteristics associated with excessive daytime sleepiness among Australian workers, *Journal of Occupational and Environmental Medicine*, vol 56, issue 9, pp. 935-945.
- Nishiyama, C., Brown, S.P., May, S., Iwami, T., Koster, R., Beesems, S.G., Kuisma, M., Salo, A., Jacobs, I.G., Finn, J.C., Sterz, F., Nurnberger, A., Smith, K.L., Morrison, L.J., Olasveengen, T.M., Callaway, C.W., Shin, S.D., Grasner, J., Daya, M.R., Ma, M.H., Herlitz, J., Stromsoe, A., Aufderheide, T., Masterson, S., Wang, H.E., Christenson, J.M., Stiell, I.G., Davis, D.P., Huszti, E., Nichol, G., 2014, Apples to apples or apples to oranges? International variation in reporting of process and outcome of care for out-of-hospital cardiac arrest, *Resuscitation*, vol 85, issue 11, pp. 1599-1609.
- Nisula, S., Yang, R., Kaukonen, K., Vaara, S.T., Kuitunen, A., Tenhunen, J., Pettila, V., Korhonen, A., 2014, The urine protein NGAL predicts renal replacement therapy, but not acute kidney injury or 90-day mortality in critically ill adult patients, *Anesthesia And Analgesia*, vol 119, issue 1, pp. 95-102.
- Nivarthi, U.K., Gras, S., Kjer-Nielsen, L., Berry, R., Lucet, I.S., Miles, J., Tracy, S.L., Purcell, A.W., Bowden, D.S., Hellard, M.E., Rossjohn, J., McCluskey, J., Bharadwaj, M., 2014, An extensive antigenic footprint underpins immunodominant TCR adaptability against a hypervariable viral determinant, *Journal Of Immunology*, vol 193, issue 11, pp. 5402-5413.
- Noaman, S., Ibrahim, J.E., Grenfell, R.D., 2014, Prescribing statins for cardiovascular disease prevention in the old: an absence of evidence and an absence of guidelines, *Heart Lung and Circulation*, vol 23, pp. 619-624.
- Odolini, S., Gautret, P., Kain, K.C., Smith, K., Leder, K.S., Jensenius, M., Coyle, C.M., Castelli, F., Matteelli, A., 2014, Imported Plasmodium vivax malaria ex Pakistan, *Journal of Travel Medicine*, vol 21, issue 5, pp. 314-317.
- Okada, M., Hersh, D., Paul, E., van der Straaten, D., 2014, Effect of centration and circularity of manual capsulorhexis on cataract surgery refractive outcomes, *Ophthalmology*, vol 121, issue 3, pp. 763-770.
- Olaussen, A., Blackburn, T., Mitra, B., Fitzgerald, M., 2014, Review article: shock index for prediction of critical bleeding post-trauma: a systematic review, *Emergency Medicine Australasia*, vol 26, issue 3, pp. 223-228.
- O'Neil, A., Hawkes, A., Atherton, J.J., Patrao, T.A., Sanderson, K., Wolfe, R.S.J., Taylor, C.B., Oldenburg, B.F., 2014, Telephone-delivered health coaching improves anxiety outcomes after myocardial infarction: the 'ProActive Heart' trial, *European Journal of Preventive Cardiology*, vol 21, issue 1, pp. 30-38.
- Ong, W.L., Hindson, B.R., Beaufort, C., Pharoah, P.D., Millar, J., 2014, Long-term erectile function following permanent seed brachytherapy treatment for localized prostate cancer, *Radiotherapy and Oncology*, vol 112, issue 1, pp. 72-76.
- Ooi, H., Ng, S., Lim, E., Salamonsen, R.F., Avolio, A.P., Lovell, N.H., 2014, Robust aortic valve non-opening detection for different cardiac conditions, *Artificial Organs*, vol 38, issue 3, pp. E57-E67.
- Orford, N., Bailey, M.J., Kaukonen, K., Elderkin, T., Stow, P., Cattigan, C., Kotowicz, M., Bellomo, R., 2014, Glycaemic control and long-term outcomes following transition from modified intensive insulin therapy to conventional glycaemic control, *Anaesthesia And Intensive Care*, vol 42, issue 2, pp. 239-247.
- O'Reilly, G. M., Gabbe, B., Cameron, P. A., 2014, Trauma registry methodology: A survey of trauma registry custodians to determine current approaches, *Injury International Journal of the Care of the Injured*, vol 46, issue 2, pp 201-206.

- Orosz, J., Bailey, M.J., Bohensky, M., Gold, M.E., Zalstein, S., Pilcher, D.V., 2014, Deteriorating patients managed with end-of-life care following Medical Emergency Team calls, *Internal Medicine Journal*, vol 44, issue 3, pp. 246-254.
- O'Sullivan, B.G., Joyce, C.M., McGrail, M.R., 2014, Adoption, implementation and prioritization of specialist outreach policy in Australia: A national perspective, *Bulletin of the World Health Organization*, vol 92, issue 7, pp. 512-519.
- O'Sullivan, B.G., Joyce, C.M., McGrail, M.R., 2014, Rural outreach by specialist doctors in Australia: a national cross-sectional study of supply and distribution, *Human Resources for Health*, vol 12, issue 1 (Art. No: 50), pp. 1-10.
- Oteir, A., Smith, K.L., Jennings, P.A., Stoelwinder, J.U., 2014, The prehospital management of suspected spinal cord injury: an update, *Prehospital and Disaster Medicine*, vol 29, issue 4, pp. 399-402.
- O'Toole, J.E., Sinclair, M.I., Barker, S.F., Leder, K.S., 2014, Advice to risk assessors modeling viral health risk associated with household graywater, *Risk Analysis*, vol 34, issue 5, pp. 797-802.
- Overington, J., Huang, Y.C., Abramson, M.J., Brown, J.L., Goddard, J.R., Bowman, R.V., Fong, K.M., Yang, I.A., 2014, Implementing clinical guidelines for chronic obstructive pulmonary disease: barriers and solutions, *Journal of Thoracic Disease*, vol 6, issue 11, pp. 1586-1596.
- Page, M., Green, S.E., Kramer, S.F., Johnston, R., McBain, B., Chau, M., Buchbinder, R., 2014, Manual therapy and exercise for adhesive capsulitis (frozen shoulder), *Cochrane Database of Systematic Reviews*, vol 8, issue CD011275, pp. 1-222.
- Page, M., McKenzie, J.E., Kirkham, J., Dwan, K., Kramer, S.F., Green, S.E., Forbes, A.B., 2014, Bias due to selective inclusion and reporting of outcomes and analyses in systematic reviews of randomised trials of healthcare interventions (Methodology Review), *Cochrane Database of Systematic Reviews*, vol 10, issue Art. No.: MR000035, pp. 1-44.
- Panettieri, V., Smith, R.L., Mason, N.J., Millar, J., 2014, Comparison of IPISA and HIPO inverse planning optimization algorithms for prostate HDR brachytherapy, *Journal of applied clinical medical physics/American College of Medical Physics*, vol 15, issue 6, pp. 256-266.
- Papachristos, A., Edwards, E.R., Dowrick, A.S., Gosling, C.M., 2014, A description of the severity of equestrian-related injuries (ERIs) using clinical parameters and patient-reported outcomes, *Injury-International Journal Of The Care Of The Injured*, vol 45, issue 9, pp. 1484-1487.
- Paraskevas, K.I., Abbott, A., Veith, F.J., 2014, Optimal management of patients with symptomatic and asymptomatic carotid artery stenosis: work in progress, *Expert Review of Cardiovascular Therapy*, vol 12, issue 4, pp. 437-441.
- Parke, R.L., McGuinness, S.P., Gilder, E., McCarthy, L., 2014, Intravenous fluid use after cardiac surgery: a multicentre, prospective, observational study, *Critical Care and Resuscitation*, vol 16, issue 3, pp. 164-169.
- Pathan, S.A., Abosalah, S., Nadeem, S., Ali, A., Hameed, A.A., Marathe, M., Cameron, P., 2014, Computed tomography abnormalities and epidemiology of adult patients presenting with first seizure to the emergency department in Qatar, *Academic Emergency Medicine*, vol 21, issue 11, pp. 1264-1268.
- Paxton, J.L., Presneill, J.J., Aitken, L.M., 2014, Characteristics of obstetric patients referred to intensive care in an Australian tertiary hospital, *Australian & New Zealand Journal Of Obstetrics & Gynaecology*, vol 54, issue 5, pp. 445-449.
- Peake, S.L., Davies, A.R., Deane, A.M., Lange, K., Moran, J.L., O'Connor, S., Ridley, E.J., Williams, P., Chapman, M., 2014, Use of a concentrated enteral nutrition solution to increase calorie delivery to critically ill patients: a randomized, double-blind, clinical trial, *American Journal of Clinical Nutrition*, vol 100, issue 2, pp. 616-625.
- Peck, K.Y., Lim, Y.Z., Hopper, I., Krum, H., 2014, Medical therapy versus implantable cardioverter-defibrillator in preventing sudden cardiac death in patients with left ventricular systolic dysfunction and heart failure: A meta-analysis of > 35,000 patients, *International Journal of Cardiology*, vol 173, issue 2, pp. 197-203.
- Pellegrino, V., Hockings, L.E., Davies, A.R., 2014, Veno-arterial extracorporeal membrane oxygenation for adult cardiovascular failure, *Current Opinion In Critical Care*, vol 20, issue 5, pp. 484-492.
- Perret, J., Walters, E.H., Abramson, M.J., McDonald, C.F., Dharmage, S.C., 2014, The independent and combined effects of lifetime smoke exposures and asthma as they relate to COPD, *Expert Review of Respiratory Medicine*, vol 8, issue 4, pp. 503-514.
- Peters, S., Glass, D.C., Milne, E., Fritschi, L., 2014, Rule-based exposure assessment versus case-by-case expert assessment using the same information in a community-based study, *Occupational And Environmental Medicine*, vol 71, issue 3, pp. 215-219.
- Pettersson, A., Graff, R.E., Ursin, G., Silva, I.D.S., McCormack, V.A., Baglietto, L., Vachon, C., Bakker, M.F., Giles, G., Chia, K., Czene, K., Eriksson, L., Hall, P., Hartman, M., Warren, R.M.L., Hislop, G., Chiarelli, A.M., Hopper, J.L., Krishnan, K., Li, J., Li, Q., Pagano, I.S., Rosner, B.A., Wong, C., Scott, C.G., Stone, J.L., Maskarinec, G., Boyd, N., Van Gils, C.H., Tamimi, R., 2014, Mammographic density phenotypes and risk of breast cancer: a meta-analysis, *Journal of the National Cancer Institute*, vol 106, issue 5 (Art. No.: dju078), pp. 1-11.
- Philip, J.A.M., Collins, A., Brand, C.A., Moore, G.E., Lethborg, C., Sundararajan, V., Murphy, M., Gold, M.E., 2014, "I'm just waiting...": an exploration of the experience of living and dying with primary malignant glioma, *Supportive Care In Cancer*, vol 22, issue 2, pp. 389-397.
- Phillips, L.M., Orford, N., Ragg, M., 2014, Prospective observational study of emergent endotracheal intubation practice in the intensive care unit and emergency department of an Australian regional tertiary hospital, *Emergency Medicine Australasia*, vol 26, issue 4, pp. 368-375.
- Phyomaung, P.P., Dubowitz, J., Cicuttini, F.M., Fernando, S., Wluka, A.E., Raaijmakers, P., Wang, Y., Urquhart, D.M., 2014, Are depression, anxiety and poor mental health risk factors for knee pain? A systematic review, *BMC Musculoskeletal Disorders*, vol 15, issue 1 (Art. No.: 10), pp. 1-16.
- Podsiadło, P., Cicuttini, F.M., Wolski, M., Stachowiak, G.W., Wluka, A.E., 2014, Trabecular bone texture detected by plain radiography is associated with an increased risk of knee replacement in patients with osteoarthritis: a 6 year prospective follow up study, *Osteoarthritis And Cartilage*, vol 22, issue 1, pp. 71-75.
- Poukkanen, M., Koskenkari, J., Vaara, S.T., Pettilä, V., Karlsson, S., Korhonen, A., Laurila, J.J., Kaukonen, K., Lund, V., Ala-Kokko, T., 2014, Variation in the use of renal replacement therapy in patients with septic shock: a substudy of the prospective multicenter observational FINNAKI study, *Critical Care*, vol 18, issue 1 (Art. No.: R26), pp. 1-10.
- Pratt, B.F., Van, C., Cong, Y., Rashid, H., Kumar, N., Ahmad, A., Upshur, R., Loff, B., 2014, Perspectives from South and East Asia on clinical and research ethics: a literature review, *Journal of Empirical Research on Human Research Ethics*, vol 9, issue 2, pp. 52-67.
- Pratt, B.F., Zion, D.R., Lwin, K., Cheah, P., Nosten, F.H., Loff, B., 2014, Linking international clinical research with stateless populations to justice in global health, *BMC Medical Ethics*, vol 15, issue 1 (Art. No.: 49), pp. 1-19.
- Preece, J., Grodski, S., Yeung, M., Bailey, M.J., Serpell, J.W., 2014, Thyrotoxicosis does not protect against incidental papillary thyroid cancer, *Surgery*, vol 156, issue 5, pp. 1153-1156.
- Proud, D., Bruscino-Raiola, F., Holden, D., Paul, E., Capstick, R., Khoo, A., 2014, Are we getting necrotizing soft tissue infections right? A 10-year review, *ANZ Journal of Surgery*, vol 84, issue 6, pp. 468-472.
- Prowle, J., Kirwan, C.J., Bellomo, R., 2014, Fluid management for the prevention and attenuation of acute kidney injury, *Nature Reviews Nephrology*, vol 10, issue 1, pp. 37-47.
- Purcell, R., McGirr, J., 2014, Preparing rural general practitioners and health services for climate change and extreme weather, *Australian Journal of Rural Health*, vol 22, issue 1, pp. 8-14.
- Rader, T., Pardo, J.P., Stacey, D., Ghogomu, E.T., Maxwell, L., Buchbinder, R., 2014, Knowledge translation to clinicians and patients: update of strategies to translate evidence from cochrane musculoskeletal group systematic reviews for use by various stakeholders, *Cochrane Library Systematic Reviews*, vol 1, issue 2, pp. 206-215.
- Rainer, T.H., Yeung, H.H., Gabbe, B.J., Yuen, K.Y., Ho, H.F., Kam, C.W., Chang, A., Poon, W.S., Cameron, P., Graham, C.A., 2014, A comparison of functional outcome in patients sustaining major trauma: a multicentre, prospective, international study, *PLoS ONE*, vol 9, issue 8 (Art. No.: e103396), pp. 1-9.
- Read, J.G., Varughese, S., Cameron, P., 2014, Determinants of non-urgent Emergency Department attendance among females in Qatar, *Qatar Medical Journal*, vol 2014, issue 2, pp. 1-8.
- Redmayne, M., Johansson, O., 2014, Could myelin damage from radiofrequency electromagnetic field exposure help explain the functional impairment electrohypersensitivity? A review of the evidence, *Journal Of Toxicology And Environmental Health-Part B-Critical Reviews*, vol 17, issue 5, pp. 247-258.
- Reid, C.M., Yan, B.P., Wan Ahmad, W.A.N., Bang, L.H., Hian, S.K., Chua, T., Chan, M., Beltrame, J.F., Duffy, S., Brennan, A.L., Ajani, A.E., 2014, The Asia-Pacific Evaluation of Cardiovascular Therapies

- (ASPECT) collaboration --improving the quality of cardiovascular care in the Asia Pacific region, *International Journal of Cardiology*, vol 172, issue 1, pp. 72-75.
- Renzaho, A., Bilal, P., Marks, G.C., 2014, Obesity, type 2 diabetes and high blood pressure amongst recently arrived Sudanese refugees in Queensland, Australia, *Journal of Immigrant and Minority Health*, vol 16, issue 1, pp. 86-94.
- Renzaho, A., Houg, B., Oldroyd, J.C., Nicholson, J., Oldenburg, B.F., 2014, Stressful life events and the onset of chronic diseases among Australian adults: findings from a longitudinal survey., *European Journal of Public Health*, vol 24, issue 1, pp. 57-62.
- Renzaho, A., Oldroyd, J.C., 2014, Closing the gap in maternal and child health: a qualitative study examining health needs of migrant mothers in Dandenong, Victoria, Australia, *Maternal And Child Health Journal*, vol 18, issue 6, pp. 1391-1402.
- Rhodes, D., Kennon, J., Aitchison, S., Watson, K.M., Hornby, L., Land, G., Bass, P., McLellan, S.C., Karki, S., Cheng, A.C., Worth, L.J., 2014, Improvements in process with a multimodal campaign to reduce urinary tract infections in hospitalised Australian patients, *Healthcare Infection*, vol 19, issue 4, pp. 117-121.
- Richards, B.L., Whittle, S.L., Buchbinder, R., Barrett, C., Lynch, N., Major, G., Littlejohn, G.O., Taylor, A.J., Zochling, J., 2014, Australian and New Zealand evidence-based recommendations for pain management by pharmacotherapy in adult patients with inflammatory arthritis, *International Journal of Rheumatic Diseases*, vol 17, issue 7, pp. 736-746.
- Riggs, E., Gussy, M., Gibbs, L., Van Gemert, C., Waters, E., Priest, N., Watt, R., Renzaho, A., Kilpatrick, N., 2014, Assessing the cultural competence of oral health research conducted with migrant children, *Community Dentistry and Oral Epidemiology*, vol 42, issue 1, pp. 43-52.
- Roberts, J.A., Stove, V., De Waele, J., Sipinkoski, B., McWhinney, B., Ungerer, J., Akova, M., Bassetti, M., Dimopoulos, G., Kaukonen, K., Kouleri, D., Martin, C., Montravers, P., Rello, J., Rhodes, A., Starr, T., Wallis, S.C., Lipman, J., 2014, Variability in protein binding of teicoplanin and achievement of therapeutic drug monitoring targets in critically ill patients: lessons from the DALI Study, *International Journal of Antimicrobial Agents*, vol 43, issue 5, pp. 423-430.
- Rosenfeldt, F.L., Kwa, L., Porapakkham, P., Rajadurai, S., Jones, K., de Merwe, J.V., Billah, M.B., Porapakkham, P., Esmore, D.S., Halvorsen, D.S., Aguirre, V.J., Spelman, D., 2014, Bacteraemia in ventricular assist devices: a common complication that need not affect clinical outcomes, *Heart Lung and Circulation*, vol 23, issue 3, pp. 234-241.
- Rossignol, P., Dobre, D., McMurray, J.J., Swedberg, K., Krum, H., Van Veldhuisen, D.J., Shi, H., Messig, M., Vincent, J., Gierd, N., Bakris, G.L., Pitt, B., Zannad, F., 2014, Incidence, determinants, and prognostic significance of hyperkalemia and worsening renal function in patients with heart failure receiving the mineralocorticoid receptor antagonist eplerenone or placebo in addition to optimal medical therapy: results, *Circulation: Heart Failure*, vol 7, issue 1, pp. 51-58.
- Rowland Pritchard, E.K., Brown, G.T., Barker, A., Haines, T.P., 2014, Exploring the association between volition and participation in daily life activities with older adults living in the community, *Clinical Rehabilitation*, vol 28, issue 11, pp. 1136-1144.
- Ruseckaite, R., Collie, A., Bohensky, M., Brijnath, B., Kosny, A., Mazza, D., 2014, Trends in sickness certification of injured workers by general practitioners in Victoria, Australia, *Journal Of Occupational Rehabilitation*, vol 24, issue 3, pp. 525-532.
- Rushton, L., Schnatter, A., Tang, G., Glass, D.C., 2014, Acute myeloid and chronic lymphoid leukaemias and exposure to low-level benzene among petroleum workers, *British Journal Of Cancer*, vol 110, issue 3, pp. 783-787.
- Russell, E.A., Tran, L., Baker, R.A., Bennetts, J.S., Brown, A., Reid, C.M., Tam, R., Walsh, W., Maguire, G.P., 2014, A review of valve surgery for rheumatic heart disease in Australia, *BMC Cardiovascular Disorders*, vol 14, issue 1 (Art. no.:134), pp. 1-12.
- Ruwanpathirana, T., Reid, C.M., Owen, A.J., Fong, D., Gowda, U., Renzaho, A., 2014, Assessment of vitamin D and its association with cardiovascular disease risk factors in an adult migrant population: an audit of patient records at a Community Health Centre in Kensington, Melbourne, Australia, *BMC Cardiovascular Disorders*, vol 14, issue 157, pp. 1-8.
- Sabesan, S., Allen, D.T., Caldwell, P.H.Y., Loh, P., Mozer, R., Komesaroff, P.A., Talman, P., Williams, M.J., Shaheen, N., Grabinski, O., 2014, Practical aspects of telehealth: establishing telehealth in an institution, *Internal Medicine Journal*, vol 44, issue 2, pp. 202-205.
- Sadetzki, S., Vermeulen, R., Kromhout, H., Lee, A., Maslanyj, M., Sim, M.R., Taki, M., Wiart, J., Armstrong, B.K., Milner, E., Benke, G.P., Schattner, R.L., Krewski, D.R., Ritvo, P., Radon, K., Petridou, E., Chetrit, A., Filippini, G., Miligi, L., Yamaguchi, N., 't Mannetje, A., Woodward, A., Cardis, E., 2014, The MOBI-Kids study protocol: challenges in assessing childhood and adolescent exposure to electromagnetic fields from wireless telecommunication technologies and possible association with brain tumor risk, *Frontiers in Public Health*, vol 2, issue 124, pp. 1-10.
- Sanagou, M., Wolfe, R.S.J., Leder, K.S., Reid, C.M., 2014, External validation and updating of a prediction model for nosocomial pneumonia after coronary artery bypass graft surgery, *Epidemiology And Infection*, vol 142, issue 3, pp. 540-544.
- Santana, M.J., Stelfox, H.T., Asbridge, M., Ball, C., Cameron, P., Dyer, D., Fortin, C.M., Francescutti, L.H., Jaffe, K.M., Kirkpatrick, A.W., Kmetik, K.S., Kortbeek, J.B., Moore, L., Nathens, A.B., Noseworthy, T.W., Phan, N., Rivara, F.R., Singleton, B., Straus, S.E., Swiontkowski, M., Tallon, J.M., Travers, A., Zygun, D., 2014, Development and evaluation of evidence-informed quality indicators for adult injury care, *Annals Of Surgery*, vol 259, issue 1, pp. 186-192.
- Sarris, J., O'Neil, A., Coulson, C., Schweitzer, I., Berk, M., 2014, Lifestyle medicine for depression, *BMC Psychiatry*, vol 14, issue 1 (Art. No.: 107), pp. 1-13.
- Saundankar, J., Yim, D., Itotoh, B.O., Payne, R., Maslin, K., Jape, G., Ramsay, J.M., Kothari, D., Cheng, A.C., Burgner, D.P., 2014, The epidemiology and clinical features of kawasaki disease in Australia, *Pediatrics*, vol 133, issue 4, pp. e1009-e1014.
- Saxena, A., Dinh, D.T.T., Smith, J.A., Reid, C.M., Shardey, G., Newcomb, A., 2014, Training surgeon status is not associated with an increased risk of early or late mortality after isolated aortic valve replacement surgery, *Cardiology Journal*, vol 21, issue 2, pp. 183-190.
- Saxena, A., Shan, L., Dinh, D.T.T., Reid, C.M., Smith, J.A., Shardey, G., Newcomb, A., 2014, Impact of smoking status on outcomes after concomitant aortic valve replacement and coronary artery bypass graft surgery, *Thoracic And Cardiovascular Surgeon*, vol 62, issue 1, pp. 52-59.
- Saxena, A., Shi, W.Y., Paramanathan, A., Herle, P.V., Dinh, D.T.T., Smith, J.A., Reid, C.M., Shardey, G., Newcomb, A.E., 2014, A propensity-score matched analysis on the impact of postoperative atrial fibrillation on the early and late outcomes after concomitant aortic valve replacement and coronary artery bypass graft surgery, *Journal Of Cardiovascular Medicine*, vol 15, issue 3, pp. 199-206.
- Schmidt, M., Bailey, M.J., Sheldrake, J., Hodgson, C.L., Aubron, C., Rycus, P.T., Scheinkestel, C., Cooper, D.J., Brodie, D., Pellegrino, V., Combes, A., Pilcher, D.V., 2014, Predicting survival after extracorporeal membrane oxygenation for severe acute respiratory failure. The Respiratory Extracorporeal Membrane Oxygenation Survival Prediction (RESP) score, *American Journal Of Respiratory And Critical Care Medicine*, vol 189, issue 11, pp. 1374-1382.
- Schneider, A., Goodwin, M., Schelleman, A., Bailey, M.J., Johnson, L., Bellomo, R., 2014, Contrast-enhanced ultrasonography to evaluate changes in renal cortical microcirculation induced by noradrenaline: a pilot study, *Critical Care*, vol 18, issue 6 (Art. No: 653), pp. 1-9.
- Schulz, T.R., McBryde, E., Leder, K.S., Biggs, B., 2014, Using stool antigen to screen for helicobacter pylori in immigrants and refugees from high prevalence countries is relatively cost effective in reducing the burden of gastric cancer and peptic ulceration, *PLoS ONE*, vol 9, issue 9 (Art. No.:e108610), pp. 1-9.
- Searle, A.K., Baghurst, P.A., Van Hooff, M., Sawyer, M.G., Sim, M.R., Galletly, C.A., Clark, L.S., McFarlane, A., 2014, Tracing the long-term legacy of childhood lead exposure: a review of three decades of the port Pirie cohort study, *NeuroToxicology*, vol 43, pp. 46-56.
- Seifman, M.A., Gomes, K., Nguyen, P.N., Bailey, M.J., Rosenfeld, J.V., Cooper, D.J., Morganti-Kossmann, M.C., 2014, Measurement of serum melatonin in intensive care unit patients: changes in traumatic brain injury, trauma, and medical conditions, *Frontiers in Neurology*, vol 5, issue Art. No.: 237, pp. 1-7.
- Sheerin, N., Newton, P.J., Macdonald, P.S., Leung, D.Y.C., Sibbritt, D., Spicer, S.T., Johnson, K., Krum, H., Davidson, P., 2014, Worsening renal function in heart failure: the need for a consensus definition, *International Journal of Cardiology*, vol 174, issue 3, pp. 484-491.
- Shen, S., Wolfe, R.S.J., McLean, C.A., Haskett, M., Kelly, J.W., 2014, Characteristics and associations of high-mitotic-rate melanoma, *JAMA Dermatology*, vol 150, issue 10, pp. 1048-1055.

- Shi, W.Y., Yap, C., Newcomb, A., Hayward, P.A., Tran, L., Reid, C.M., Smith, J.A., 2014, Impact of socioeconomic status and rurality on early outcomes and mid-term survival after CABG: insights from a multicentre registry, *Heart Lung and Circulation*, vol 23, issue 8, pp. 726-736.
- Sia, C.S., Paul, E., Wale, R., Lynch, A.C., Heriot, A., Warriar, S.K., 2014, No increase in colorectal cancer in patients under 50 years of age: a Victorian experience from the last decade, *Colorectal Disease*, vol 16, issue 9, pp. 690-695.
- Simpson, R., Nicholson, G.C., Proietto, J., Sarah, A., Sanders, K.M., Phillips, G., Chambers, J., MacGinley, R.J., Orford, N., Walder, K.R., Krippner, G.Y., Skoff, K., Wachter, V.J., 2014, Efficacy and safety of oral methazolamide in patients with type 2 diabetes: a 24-week, placebo-controlled, double-blind study, *Diabetes Care*, vol 37, issue 11, pp. 3121-3123.
- Sivera, F., Andres, M., Carmona, L., Kydd, A.S., Moi, J.H., Seth, R., Sriranganathan, M.K., van Durme, C., van Echteld, I., Vinik, O., Wechalekar, M.D., Aletaha, D., Bombardier, C., Buchbinder, R., Edwards, C.J., Landewe, R., Bijlsma, J.W.J., Branco, J.C., Burgos-Vargas, R., Catrina, A.I., Elewaut, D., Ferrari, A.J., Kiely, P., Leeb, B.F., Montecucco, C., Muller-Ladner, U., Ostergaard, M., Zochling, J., Falzon, L., Van Der Heijde, D., 2014, Multinational evidence-based recommendations for the diagnosis and management of gout: integrating systematic literature review and expert opinion of a broad panel of rheumatologists in the 3e initiative, *Annals Of The Rheumatic Diseases*, vol 73, issue 2, pp. 328-335.
- Smith, E., Hoy, D.G., Cross, M., Merriman, T.R., Vos, T., Buchbinder, R., Woolf, A., March, L., 2014, The global burden of gout: estimates from the Global Burden of Disease 2010 study, *Annals Of The Rheumatic Diseases*, vol 73, issue 8, pp. 1470-1476.
- Smith, E., Hoy, D.G., Cross, M., Vos, T., Naghavi, M., Buchbinder, R., Woolf, A., March, L., 2014, The global burden of other musculoskeletal disorders: estimates from the Global Burden of Disease 2010 study, *Annals Of The Rheumatic Diseases*, vol 73, issue 8, pp. 1462-1469.
- Smith, G., Taylor, D.M., Morgans, A.E., Cameron, P., 2014, Prehospital management of supraventricular tachycardia in Victoria, Australia: epidemiology and effectiveness of therapies, *Emergency Medicine Australasia*, vol 26, issue 4, pp. 350-355.
- Smith, P.M., Bielecky, A., Ibrahim, S., Mustard, C., Scott-Marshall, H., Saunders, R., Beaton, D., 2014, How much do preexisting chronic conditions contribute to age differences in health care expenditures after a work-related musculoskeletal injury?, *Medical Care*, vol 52, issue 1, pp. 71-77.
- Solomon, P., Kasza, J.E., Moran, J.L., 2014, Identifying unusual performance in Australian and New Zealand intensive care units from 2000 to 2010, *BMC Medical Research Methodology*, vol 14, issue 1 (Art. No.:53), pp. 1-14.
- Stannus, O.P., Jiang, D., Cicuttini, F.M., Cao, Y., Ding, C., 2014, Cartilage signal intensity on T1-weighted MRI: association with risk factors and measures of knee osteoarthritis, *Clinical Rheumatology*, vol 33, issue 3, pp. 359-368.
- Stanworth, S., Estcourt, L.J., Llewelyn, C., Murphy, M.F.G., Wood, E.M., 2014, Impact of prophylactic platelet transfusions on bleeding events in patients with hematologic malignancies: a subgroup analysis of a randomized trial, *Transfusion*, vol 54, issue 10, pp. 2385-2393.
- Stewart, K., George, J., McNamara, K., Jackson, S.L., Peterson, G.M., Bereznicki, L.R., Gee, P., Hughes, J., Bailey, M.J., Hsueh, A., McDowell, J.M., Bortoletto, D.A., Lau, R.G.L., 2014, A multifaceted pharmacist intervention to improve antihypertensive adherence: A cluster-randomized, controlled trial (HAPPY trial), *Journal Of Clinical Pharmacy And Therapeutics*, vol 39, issue 5, pp. 527-534.
- Stormer, M., Wood, E.M., Schurig, U., Karo, O., Spreitzer, I., McDonald, C.P., Montag, T., 2014, Bacterial safety of cell-based therapeutic preparations, focusing on haematopoietic progenitor cells, *Vox Sanguinis*, vol 106, issue 4, pp. 285-296.
- Straney, L.D.J., Bray, J.E., Finn, J.C., Bernard, S.A., Pilcher, D., 2014, Trends in intensive care unit cardiac arrest admissions and mortality in Australia and New Zealand, *Critical Care and Resuscitation*, vol 16, issue 2, pp. 104-111.
- Straznicki, N., Lambert, E.A., Grima, M.T., Eikelis, N., Richards, K., Nestel, P.J., Dawood, T., Masuo, K., Sari, C.I., Dixon, J.B., Esler, M.D., Paul, E., Schlaich, M.P., Lambert, G.W., 2014, The effects of dietary weight loss on indices of norepinephrine turnover: modulatory influence of hyperinsulinemia, *Obesity*, vol 22, issue 3, pp. 652-662.
- Strugnell, C., Renzaho, A., Ridley, K., Burns, C., 2014, Reliability and validity of the modified Child and Adolescent Physical Activity and Nutrition Survey (CAPANS-C) questionnaire examining potential correlates of physical activity participation among Chinese-Australian youth, *BMC Public Health*, vol 14, issue 1 (Art. No.:145), pp. 1-10.
- Stub, D.A., Nehme, Z., Bernard, S.A., Lijovic, M., Kaye, D.M., Smith, K.L., 2014, Exploring which patients without return of spontaneous circulation following ventricular fibrillation out-of-hospital cardiac arrest should be transported to hospital?, *Resuscitation*, vol 85, issue 3, pp. 326-331.
- Sugumar, H., Lancefield, T., Andrianopoulos, N., Duffy, S., Ajani, A.E., Freeman, M., Buxton, B.F., Brennan, A.L., Yan, B.P., Dinh, D.T.T., Smith, J.A., Charter, K., Farouque, O., Reid, C.M., Clarke, D.J., 2014, Impact of renal function in patients with multi-vessel coronary disease on long-term mortality following coronary artery bypass grafting compared with percutaneous coronary intervention, *International Journal of Cardiology*, vol 172, issue 2, pp. 442-449.
- Sullivan, S., Chilver, M., Higgins, G., Cheng, A.C., Stocks, N., 2014, Influenza vaccine effectiveness in Australia: results from the Australian Sentinel Practices Research Network, *Medical Journal Of Australia*, vol 201, issue 2, pp. 109-111.
- Sundararajan, V., Bohensky, M., Moore, G.E., Brand, C.A., Lethborg, C., Gold, M., Murphy, M., Collins, A., Philip, J., 2014, Mapping the patterns of care, the receipt of palliative care and the site of death for patients with malignant glioma, *Journal Of Neuro-Oncology*, vol 116, issue 1, pp. 119-126.
- Tee, J. W., Chan C. H., Gruen, R. L., Fitzgerald, M. C., Liew, S. M., Cameron, P. A., Rosenfeld, J. V., 2014, Early predictors of health-related quality of life outcomes in polytrauma patients with spine injuries: a level 1 trauma center study, *Global Spine Journal*, Vol 4, issue1, pp 21-32.
- Teichtahl, A., Wang, Y., Smith, S.J., Wluka, A.E., Giles, G.G., Bennell, K.L., O'Sullivan, R.M., Cicuttini, F.M., 2014, Structural changes of hip osteoarthritis using magnetic resonance imaging, *Arthritis Research & Therapy*, vol 16, issue 5 (Art. No: 466), pp. 1-9.
- Teichtahl, A., Wluka, A.E., Wang, Y., Strauss, B.J.G., Proietto, J., Dixon, J.B., Jones, G., Forbes, A.B., Kouloyan-Ilic, S., Martel-Pelletier, J., Pelletier, J., Cicuttini, F.M., 2014, The longitudinal relationship between changes in body weight and changes in medial tibial cartilage, and pain among community-based adults with and without meniscal tears, *Annals Of The Rheumatic Diseases*, vol 73, issue 9, pp. 1652-1658.
- Tham, R.C.A., Dharmage, S.C., Taylor, P.E., Katelaris, C.H., Vicendese, D., Abramson, M.J., Erbas, B., 2014, Outdoor fungi and child asthma health service attendances, *Pediatric Allergy And Immunology*, vol 25, issue 5, pp. 439-449.
- Than, M., Flaws, D., Sanders, S., Doust, J., Glasziou, P.P., Kline, J.A., Aldous, S., Troughton, R., Reid, C.M., Parsonage, W.A., Frampton, C., Greenslade, J., Deely, J., Hess, E.P., Sadiq, A.B., Singleton, R., Shopland, R., Vercoe, L., Woolhouse-Williams, M., Ardagh, M.W., Bossuyt, P.M.M., Bannister, L., Cullen, L., 2014, Development and validation of the Emergency Department Assessment of Chest pain Score and 2 h accelerated diagnostic protocol, *Emergency Medicine Australasia*, vol 26, issue 1, pp. 34-44.
- Thomas, M.C., 2014, Glycemic exposure, glycemic control, and metabolic karma in diabetic complications, *Advances in Chronic Kidney Disease*, vol 21, issue 3, pp. 311-317.
- Thorpe, A., Kingwell, B.A., Owen, N., Dunstan, D.W., 2014, Breaking up workplace sitting time with intermittent standing bouts improves fatigue and musculoskeletal discomfort in overweight/obese office workers, *Occupational And Environmental Medicine*, vol 71, issue 11, pp. 765-771.
- Tikellis, C., Brown, R., Head, G.A., Cooper, M.E., Thomas, M.C., 2014, Angiotensin-converting enzyme 2 mediates hyperfiltration associated with diabetes, *American Journal of Physiology - Renal Fluid and Electrolyte Physiology*, vol 306, issue 7, pp. F773-F780.
- Tinney, A., Khot, A., Eizenberg, N., Wolfe, R.S.J., Graham, H.K., 2014, Gastrocnemius recession techniques: an anatomical and biomechanical study in human cadavers, *The Bone & Joint Journal*, vol 96 B, issue 6, pp. 778-782.
- Tohira, H., Williams, T. A. , Jacobs, I., Bremner, A., Finn, J., 2014, The impact of new prehospital practitioners on ambulance transportation to the emergency department: A systematic review and meta-analysis, *Emergency Medicine Journal*, vol 31, e88-e94.
- Tsey, K., Chigeza, P., Holden, C.A., Bulman, J., Gruis, H.A.D., Wenitong, M., 2014, Evaluation of the pilot phase of an Aboriginal and Torres Strait Islander Male Health Module, *Australian Journal of Primary Health*, vol 20, issue 1, pp. 56-61.
- Turner, M.C., Benke, G.P., Bowman, J., Figuerola, J., Fleming, S.F., Hours, M., Kincl, L., Krewski, D., McLean, D., Parent, M., Richardson, L., Sadetzki, S., Schlaefer, K., Schlehofer, B., Schuz, J., Siemiatycki, J., van Tongeren, M., Cardis, E., 2014, Occupational exposure to extremely low-frequency magnetic fields and brain tumor risks

- in the INTEROCC study, *Cancer Epidemiology Biomarkers and Prevention*, vol 23, issue 9, pp. 1863-1872.
- Urquhart, D.M., Kurniadi, I., Triangto, K., Wang, Y., Wluka, A.E., O'Sullivan, R.M., Jones, G., Cicuttini, F.M., 2014, Obesity is associated with reduced disc height in the lumbar spine but not at the lumbosacral junction, *Spine*, vol 39, issue 16, pp. 962-966.
- Urquhart, D.M., Phymaung, P.P., Wluka, A.E., Sim, M.R., Forbes, A.B., Jones, G., Davies, M.L., Cicuttini, F.M., 2014, Is there a relationship between occupational activities and low back pain in obese, middle-aged women?, *Climacteric*, vol 17, issue 1, pp. 87-91.
- Vaara, S.T., Pettilä, V., Kaukonen, K., Bendel, S., Korhonen, A., Bellomo, R., Reinikainen, M., 2014, The attributable mortality of acute kidney injury: a sequentially matched analysis, *Critical Care Medicine*, vol 42, issue 4, pp. 878-885.
- van Echteld, I., Wechalekar, M.D., Schlesinger, N., Buchbinder, R., Aletaha, D., 2014, Colchicine for acute gout, *Cochrane Database of Systematic Reviews*, vol 8, issue CD006190, pp. 1-43.
- Varnfield, M., Karunanithi, M., Lee, C., Honeyman, E., Arnold, D., Ding, H., Smith, C., Walters, D.L., 2014, Smartphone-based home care model improved use of cardiac rehabilitation in postmyocardial infarction patients: results from a randomised controlled trial, *Heart*, vol 100, issue 22, pp. 1770-1779.
- Vella, A., Agius, P.A., Bowring, A.L., Hellard, M.E., Lim, M.S.C., 2014, Early age at first sex: Associations with sexual health and sociodemographic factors among a sample of young music festival attendees in Melbourne, *Sexual Health*, vol 11, issue 4, pp. 359-365.
- Vicendese, D., Abramson, M.J., Dharmage, S.C., Tang, M.L.K., Allen, K.J., Erbas, B., 2014, Trends in asthma readmissions among children and adolescents over time by age, gender and season, *Journal Of Asthma*, vol 51, issue 10, pp. 1055-1060.
- Vinik, O., Wechalekar, M.D., Falzon, L., Buchbinder, R., van der Heijde, D., Bombardier, C., 2014, Treatment of asymptomatic hyperuricemia for the prevention of gouty arthritis, renal disease, and cardiovascular events: A systematic literature review, *Journal Of Rheumatology*, vol 41, issue 92, pp. 70-74.
- von Lueder, T.G., Atar, D., Krum, H., 2014, Current role of neprilysin inhibitors in hypertension and heart failure, *Pharmacology and Therapeutics*, vol 144, issue 1, pp. 41-49.
- Wang, B.H., Pramono, H., Cicuttini, F.M., Hanna, F., Davis, S.R., Bell, R.J., Wang, Y., 2014, Association between urinary C-telopeptide fragments of type II collagen and knee structure in middle-aged women without clinical knee disease, *Osteoarthritis And Cartilage*, vol 22, issue 8, pp. 1136-1141.
- Wang, J., Han, W., Wang, X., Pan, F., Liu, Z., Halliday, A., Jin, X., Antony, B., Cicuttini, F.M., Jones, G., Ding, C., 2014, Mass effect and signal intensity alteration in the suprapatellar fat pad: associations with knee symptoms and structure, *Osteoarthritis And Cartilage*, vol 22, issue 10, pp. 1619-1626.
- Wang, J., Jones, P., Cheng, A.C., Leder, K.S., 2014, Adherence to infection prevention measures in a statewide spleen registry, *Medical Journal Of Australia*, vol 200, issue 9, pp. 538-540.
- Wang, W., Lau, Y., Loo, A., Chow, A., Thompson, C.D., 2014, Medication adherence and its associated factors among Chinese community-dwelling older adults with hypertension, *Heart and Lung: Journal of Acute and Critical Care*, vol 43, issue 4, pp. 278-283.
- Wasiak, J., Lee, S.J., Paul, E., Mahar, P., Pfitzer, B., Spinks, A.B., Cleland, H.J., Gabbe, B.J., 2014, Predictors of health status and health-related quality of life 12 months after severe burn, *Burns : Journal of the International Society for Burn Injuries*, vol 40, issue 4, pp. 568-574.
- Wasiak, J., Paul, E., Lee, S.J., Mahar, P., Pfitzer, B., Spinks, A.B., Cleland, H.J., Gabbe, B.J., 2014, Patterns of recovery over 12 months following a burn injury in Australia, *Injury-International Journal Of The Care Of The Injured*, vol 45, issue 9, pp. 1459-1464.
- Weaver, E.R., Bowring, A.L., Guy, R.J., Van Gemert, C., Hocking, J.S., Boyle, D., Merritt, T., Heal, C., Lau, P.M., Donovan, B., Hellard, M.E., 2014, Reattendance and chlamydia retesting rates at 12 months among young people attending Australian general practice clinics 2007-10: a longitudinal study, *Sexual Health*, vol 11, issue 4, pp. 366-369.
- Wechalekar, M.D., Vinik, O., Moi, J.H., Sivera, F., van Echteld, I., van Durme, C., Falzon, L., Bombardier, C., Carmona, L., Aletaha, D., Landewe, R., van der Heijde, D., Buchbinder, R., 2014, The efficacy and safety of treatments for acute gout: Results from a series of systematic literature reviews including cochrane reviews on intraarticular glucocorticoids, colchicine, nonsteroidal antiinflammatory drugs, and interleukin-1 inhibitors, *Journal Of Rheumatology*, vol 41, issue 92, pp. 15-25.
- Weiland, T.J., Hadgkiss, E., Jelinek, G.A., Pereira, N.G., Marck, C.H., van der Meer, D.M., 2014, The association of alcohol consumption and smoking with quality of life, disability and disease activity in an international sample of people with multiple sclerosis, *Journal of the Neurological Sciences*, vol 336, issue 1-2, pp. 211-219.
- Westhorpe, C.L., Maisa, A., Spelman, T., Hoy, J.F., Dewar, E.M., Sofie, K., Hearn, A., Cheng, W., Trevillyan, J.M., Lewin, S.R., Sviridov, D., Elliott, J., Jaworowski, A., Dart, A.M., Crowe, S.M., 2014, Associations between surface markers on blood monocytes and carotid atherosclerosis in HIV-positive individuals, *Immunology And Cell Biology*, vol 92, issue 2, pp. 133-138.
- White, V.M., Young, M., Farrelly, A., Meiser, B., Jefford, M.J., Williamson, E.J., Ieropolis, S., Duffy, J., Winship, I., 2014, Randomized controlled trial of a telephone-based peer-support program for women carrying a BRCA1 or BRCA2 mutation: Impact on psychological distress, *Journal of Clinical Oncology*, vol 32, issue 36, pp. 4073-4080.
- Williams, D., Venardos, K., Byrne, M., Joshi, M., Horlock, D., Lam, N.T., Gregorevic, P., McGee, S., Kaye, D.M., 2014, Abnormal mitochondrial L-arginine transport contributes to the pathogenesis of heart failure and reoxygenation injury, *PLoS ONE*, vol 9, issue 8 (Art. No.: e104643), pp. 1-11.
- Williamson, E.J., Aitken, Z., Lawrie, J., Dharmage, S.C., Burgess, J., Forbes, A.B., 2014, Introduction to causal diagrams for confounder selection, *Respirology*, vol 19, issue 3, pp. 303-311.
- Williamson, E.J., Forbes, A.B., White, I.R., 2014, Variance reduction in randomised trials by inverse probability weighting using the propensity score, *Statistics In Medicine*, vol 33, issue 5, pp. 721-737.
- Williamson, O.D., Sagman, D., Bruins, R., Boulay, L.J., Schacht, A., 2014, Antidepressants in the treatment for chronic low back pain: questioning the validity of meta-analyses, *Pain Practice*, vol 14, issue 2, pp. E33-E41.
- Williamson, O.D., Schroer, M., Ruff, D.D., Ahl, J., Margherita, A.J., Sagman, D., Wohlschlag, M.M., 2014, Onset of response with duloxetine treatment in patients with osteoarthritis knee pain and chronic low back pain: a post hoc analysis of placebo-controlled trials, *Clinical Therapeutics*, vol 36, issue 4, pp. 544-551.
- Wilson, M.E., Chen, L.H., Han, P., Keystone, J.S., Cramer, J.P., Segurado, A., Hale, D., Jensenius, M., Schwartz, E., von Sonnenburg, F., Leder, K.S., 2014, Illness in travelers returned from Brazil: the GeoSentinel experience and implications for the 2014 FIFA World Cup and the 2016 Summer Olympic, *Clinical Infectious Diseases*, vol 58, issue 10, pp. 1347-1356.
- Wong, B.T., Glassford, N.J., Bion, V., Chai, S., Bellomo, R., 2014, Invasive blood pressure recording comparing nursing charts with an electronic monitor: a technical report, *Critical Care and Resuscitation*, vol 16, issue 1, pp. 73-75.
- Wong, I.S., Smith, P.M., Mustard, C., Gignac, M.A., 2014, For better or worse? changing shift schedules and the risk of work injury among men and women, *Scandinavian Journal of Work, Environment and Health*, vol 40, issue 6, pp. 621-630.
- Wong, P., Fuller, P.J., Gillespie, M.T., Kartsogiannis, V., Kerr, P.G., Doery, J.C.G., Paul, E., Bowden, D.K., Strauss, B.J.G., Milat, F., 2014, Thalassemia bone disease: a 19-year longitudinal analysis, *Journal of Bone and Mineral Research*, vol 29, issue 11, pp. 2468-2473.
- Wong, Y., Cherk, M.H., Powell, A.E., Cicuttini, F.M., Bailey, M.J., Kalf, V., 2014, Efficacy of yttrium-90 synovectomy across a spectrum of arthropathies in an era of improved disease modifying drugs and treatment protocols, *International Journal of Rheumatic Diseases*, vol 17, issue 1, pp. 78-83.
- Worsley, R., Bell, R.J., Kulkarni, J., Davis, S.R., 2014, The association between vasomotor symptoms and depression during perimenopause: a systematic review, *Maturitas*, vol 77, issue 2, pp. 111-117.
- Worsley, R., Jane, F.M., Robinson, P.J., Bell, R.J., Davis, S.R., 2014, Metformin for overweight women at midlife: A double-blind, randomized, controlled trial, *Climacteric*, vol epub, pp. 1-10.
- Xu, J., Hering, D., Sata, Y., Walton, A., Krum, H., Esler, M.D., Schlaich, M.P., 2014, Renal denervation: current implications and future perspectives, *Clinical Science*, vol 126, issue 1, pp. 41-53.
- Yan, E.B., Satgunaseelan, L., Paul, E., Bye, N., Nguyen, P., Agyapomaa, D., Kossmann, T.K., Rosenfeld, J.V., Morganti-Kossmann, M.C., 2014, Post-traumatic hypoxia is associated with prolonged cerebral cytokine production, higher serum biomarker levels, and poor outcome in

- patients with severe traumatic brain injury, *Journal of Neurotrauma*, vol 31, issue 7, pp. 618-629.
- Zairina, E., Stewart, K., Abramson, M.J., George, J., 2014, The effectiveness of non-pharmacological healthcare interventions for asthma management during pregnancy: A systematic review, *BMC Pulmonary Medicine*, vol 14, issue 1 (Art. No.: 46), pp. 1-8.
- Zardo, P., Collie, A., 2014, Measuring use of research evidence in public health policy: a policy content analysis, *BMC Public Health*, vol 14, issue 1 (Art. No.: 496), pp. 1-10.
- Zardo, P., Collie, A., Livingstone, C.H., 2014, External factors affecting decision-making and use of evidence in an Australian public health policy environment, *Social Science and Medicine*, vol 108, pp. 120-127.
- Zatta, A.J., McQuilten, Z., Mitra, B., Roxby, D., Sinha, R., Whitehead, S.G., Dunkley, S., Kelleher, S., Hurn, C., Cameron, P., Isbister, J.P., Wood, E.M., Phillips, L.E., 2014, Elucidating the clinical characteristics of patients captured using different definitions of massive transfusion, *Vox Sanguinis*, vol 107, issue 1, pp. 60-70.
- Zeleke, B.M., Davis, S.R., Fradkin, P., Bell, R.J., 2014, Vasomotor symptoms and urogenital atrophy in older women: a systematic review, *Climacteric*, vol 17, pp. 1-9.
- Zhang, X., Kennedy, E., Temmerman, M., Li, Y., Zhang, W., Luchters, S., 2014, High rates of abortion and low levels of contraceptive use among adolescent female sex workers in Kunming, China: a cross-sectional analysis, *European Journal Of Contraception And Reproductive Health Care*, vol 19, issue 5, pp. 368-378.
- Zhang, Y., Kompa, A.R., 2014, A practical guide to subtotal nephrectomy in the rat with subsequent methodology for assessing renal and cardiac function, *Nephrology*, vol 19, issue 9, pp. 552-561.
- Zhu, Y.Y., Hayward, P.A., Hare, D.L., Reid, C.M., Stewart, A., Buxton, B.F., 2014, Effect of lipid exposure on graft patency and clinical outcomes: arteries and veins are different, *European Journal of Cardio-thoracic Surgery*, vol 45, issue 2, pp. 323-328.
- Zhu, Z., Jin, X., Zhang, W., Chen, M., Ye, D., Zhai, Y., Dong, F., Shen, C., Ding, C., 2014, Associations between vitamin D receptor gene polymorphisms and osteoarthritis: an updated meta-analysis, *Rheumatology*, vol 53, issue 6 (Art. No.: ket418), pp. 998-1008.
- Zomer, E., Liew, D., Owen, A.J., Magliano, D.J., Ademi, Z., Reid, C.M., 2014, Cardiovascular risk prediction in a population with the metabolic syndrome: Framingham vs. UKPDS algorithms, *European Journal of Preventive Cardiology*, vol 21, issue 3, pp. 384-390.
- Zoungas, S., Curtis, A.J., Tonkin, A.M., McNeil, J.J., 2014, Statins in the elderly: an answered question?, *Current Opinion In Cardiology*, vol 29, issue 4, pp. 372-380.
- Archer, M.S., 2014, Comparative analysis of insect succession data from Victoria (Australia) using summary statistics versus preceding mean ambient temperature models, *Journal of Forensic Sciences*, vol 59, issue 2, pp. 404-412.
- Blau, S., Catelli, L., Garrone, F., Hartman, D., Romanini, C., Romero, M., Vullo, C., 2014, The contributions of anthropology and mitochondrial DNA analysis to the identification of the human skeletal remains of the Australian outlaw Edward 'Ned' Kelly, *Forensic Science International*, vol 240, pp. e11-e21.
- Burke, M.P., Bedford, P.J., Baber, Y., 2014, Can forensic pathologists diagnose pulmonary thromboembolism on postmortem computed tomography pulmonary angiography?, *American Journal Of Forensic Medicine And Pathology*, vol 35, issue 2, pp. 124-131.
- Clay, F.J., Shourie, S., McKenzie, D., Robinson, P., Kerr, E., 2014, Injured workers perspectives on recovery following non-life-threatening acute orthopaedic trauma: a descriptive study, *ISRN Rehabilitation*, vol 2014, pp. 1-12.
- Davey, M., Craig, P., Drummer, O.H., 2014, Dislodged teeth in four intact child mummies from Graeco/Roman Egypt (332 BCE - c. 395 CE) - child abuse, accident or careless embalmers?, *Papers on Anthropology*, vol 23, issue 1, pp. 18-28.
- Di Rago, M., Saar, E., Rodda, L.N., Turfus, S.C., Kotsos, A., Gerostamoulos, D., Drummer, O.H., 2014, Fast targeted analysis of 132 acidic and neutral drugs and poisons in whole blood using LC-MS/MS, *Forensic Science International*, vol 243, pp. 35-43.
- Du, W., Yang, J., Powis, B., Zheng, X., Ozanne-Smith, J., Bilston, L., He, J., Mao, T., Wang, X., Wu, M., 2014, Epidemiological profile of hospitalised injuries among electric bicycle riders admitted to a rural hospital in Suzhou: a cross-sectional study, *Injury Prevention*, vol 20, issue 2, pp. 128-133.
- Ibrahim, J.E., Chadwick, L.M., MacPhail, A., McAuliffe, L., Koch, S., Wells, Y., 2014, Use of quality indicators in nursing homes in Victoria, Australia: A cross-sectional descriptive survey, *Journal of Aging and Health*, vol 26, issue 5, pp. 824-840.
- Ibrahim, J.E., MacPhail, A., Chadwick, L., Jeffcott, S.A., 2014, Interns' perceptions of performance feedback, *Medical Education*, vol 48, issue 4, pp. 417-429.
- Kitching, F.A., Jones, C.B., Ibrahim, J.E., Ozanne-Smith, J., 2014, Pedestrian worker fatalities in workplace locations, Australia, 2000-2010, *International Journal of Injury Control and Safety Promotion*, vol 21, issue 2, pp. 163-169.
- Lee, W., Lee, J., Bassed, R.B., O'Donnell, C., 2014, Post-mortem CT findings in a case of necrotizing cellulitis of the floor of the mouth (Ludwig angina), *Forensic Science, Medicine, and Pathology*, vol 10, issue 1, pp. 109-113.
- MacIntyre, P.E., Huxtable, C.A., Flint, S.L.P., Dobbin, M., 2014, Costs and consequences: a review of discharge opioid prescribing for ongoing management of acute pain, *Anaesthesia And Intensive Care*, vol 42, issue 5, pp. 558-574.
- Pilgrim, J.L., Gerostamoulos, D., Drummer, O.H., 2014, "King hit" fatalities in Australia, 2000-2012: the role of alcohol and other drugs, *Drug and Alcohol Dependence*, vol 135, issue 1, pp. 119-132.
- Pilgrim, J.L., Gerostamoulos, D., Drummer, O.H., 2014, The prevalence of duloxetine in medico-legal death investigations in Victoria, Australia (2009-2012), *Forensic Science International*, vol 234, pp. 165-173.
- Rodda, L.N., Gerostamoulos, D., Drummer, O.H., 2014, Pharmacokinetics of iso-alpha-acids in volunteers following the consumption of beer, *Journal of Analytical Toxicology*, vol 38, issue 6 (Art. No.: bku038), pp. 354-359.
- Rodda, L.N., Gerostamoulos, D., Drummer, O.H., 2014, The postmortem redistribution of iso-a-acids in postmortem specimens, *Forensic Science, Medicine, and Pathology*, vol 10, issue 4, pp. 550-556.
- Rodda, L.N., Gerostamoulos, D., Drummer, O.H., 2014, The stability of iso-a-acids and reduced iso-a-acids in stored blood specimens, *Forensic Science International*, vol 239, pp. 44-49.
- Sawyer, S., Parekh, V., Williams, A., Williams, B.A., 2014, Are Australian paramedics adequately trained and prepared for intimate partner violence? A pilot study, *Journal of Forensic and Legal Medicine*, vol 28, pp. 32-35.
- Turfus, S.C., Chu, M., Gerostamoulos, D., Drummer, O.H., 2014, An assessment of the stability of MDMA, methamphetamine and THC in oral fluid, *Australian Journal of Forensic Sciences*, vol 46, issue 4, pp. 397-410.
- Yang, J., Hu, Y., Du, W., Powis, B., Ozanne-Smith, J., Liao, Y., Li, N., Wu, M., 2014, Unsafe riding practice among electric bikers in Suzhou, China: An observational study, *BMJ Open*, vol 4, issue 1, pp. 1-8.
- Kelly, B., King, L., Bauman, A., Baur, L.A., Macniven, R., Chapman, K., Smith, B.J., 2014, Identifying important and feasible policies and actions for health at community sports clubs: a consensus-generating approach, *Journal of Science and Medicine in Sport*, vol 17, issue 1, pp. 61-66.
- Lee, W., Lee, J., Bassed, R.B., O'Donnell, C., 2014, Post-mortem CT findings in a case of necrotizing cellulitis of the floor of the mouth (Ludwig angina), *Forensic Science, Medicine, and Pathology*, vol 10, issue 1, pp. 109-113.
- Zardo, P., Collie, A., Livingstone, C.H., 2014, External factors affecting decision-making and use of evidence in an Australian public health policy environment, *Social Science and Medicine*, vol 108, pp. 120-127.
- Fisher, J.R.W., Tran, T.D., Biggs, B., Tran, T., 2014, Validation of the Intimate Bonds Measure for women who are pregnant or have recently given birth in Vietnam, *Asia-Pacific Psychiatry*, vol 6, issue 1, pp. 28-37.
- Gibson-Helm, M., Boyle, J., Block, A.A., Teede, H.J., 2014, Use of country of birth as an indicator of refugee background in health datasets, *BMC Medical Research Methodology*, vol 14, issue 1 (Art. No.: 27), pp. 1-7.
- Hammarberg, K., Johnson, L., Bourne, K., Fisher, J.R.W., Kirkman, M., 2014, Proposed legislative change mandating retrospective release of identifying information: consultation with donors and Government response, *Human Reproduction*, vol 29, issue 2, pp. 286-292.
- Hanieh, S., Ha, T.T., Simpson, J.A., Thuy, T.T., Khuong, N., Thoang, D.D., Tran, T.D., Tuan, T., Fisher, J.R.W., Biggs, B., 2014, Maternal vitamin D status and infant outcomes in rural vietnam: a prospective cohort study, *PLoS ONE*, vol 9, issue 6 (Art. No.:e99005), pp. 1-9.
- Hirakawa, Y., Arima, H., Zoungas, S., Ninomiya, T., Cooper, M.E., Hamet, P., Mancia, G., Poulter, N., Harrap, S.B., Woodward, M., Chalmers, J.P., 2014, Impact of visit-to-visit glycemic variability on the risks of macrovascular and microvascular events and all-cause mortality in type 2 diabetes:

- The ADVANCE trial, *Diabetes Care*, vol 37, issue 8, pp. 2359-2365.
- Le, T.H.M., Tran, T.D., Nguyen, H.T., Fisher, J.R.W., 2014, Early marriage and intimate partner violence among adolescents and young adults in Viet Nam, *Journal of Interpersonal Violence*, vol 29, issue 5, pp. 889-910.
- Lo, C., Lui, M.L.H., Ranasinha, S., Teede, H.J., Kerr, P., Polkinghorne, K.R., Nathan, D.M., Zheng, H., Zoungas, S., 2014, Defining the relationship between average glucose and HbA1c in patients with type 2 diabetes and chronic kidney disease, *Diabetes Research and Clinical Practice*, vol 104, issue 1, pp. 84-91.
- Sylvest, R., Christensen, U., Hammarberg, K., Schmidt, L., 2014, Desire for parenthood, beliefs about masculinity, and fertility awareness among young Danish men, *Reproductive System & Sexual Disorders*, vol 3, issue 1, pp. 1-5.
- Tran, T.D., Tran, T., Simpson, J.A., Tran, H., Nguyen, T.T., Hanieh, S., Dwyer, T.D., Biggs, B., Fisher, J.R.W., 2014, Infant motor development in rural Vietnam and intrauterine exposures to anaemia, iron deficiency and common mental disorders: a prospective community-based study, *BMC Pregnancy and Childbirth*, vol 14, issue 1 (Art. No.: 8), pp. 1-11.
- Wynter, K.H., Rowe, H., Fisher, J.R.W., 2014, Interactions between perceptions of relationship quality and postnatal depressive symptoms in Australian, primiparous women and their partners, *Australian Journal of Primary Health*, vol 20, issue 2, pp. 174-181.
- Xu, Y., Herrman, H., Bentley, R., Tsutsumi, A., Fisher, J.R.W., 2014, Effect of having a subsequent child on the mental health of women who lost a child in the 2008 Sichuan earthquake: a cross-sectional study, *Bulletin Of The World Health Organization*, vol 92, issue 5, pp. 348-355.
- Abramson, M.J., Perret, J., Dharmage, S.C., McDonald, V.M., McDonald, C.F., 2014, Distinguishing adult-onset asthma from COPD: a review and a new approach, *International Journal of Chronic Obstructive Pulmonary Disease*, vol 9, pp. 945-962.
- Alam, K., Mahal, A.S., 2014, The economic burden of angina on households in South Asia, *BMC Public Health*, vol 14, issue 1 (Art. No.: 179), pp. 1-12.
- Alam, K., Oliveras, E., 2014, Retention of female volunteer community health workers in Dhaka urban slums: a prospective cohort study, *Human Resources for Health*, vol 12, issue 1 (Art. No.: 29), pp. 1-11.
- Alam, K., Tasneem, S.T., Huq, M.M.R., 2014, Reservation wage of female volunteer community health workers in Dhaka urban slums: a bidding game approach, *Health Economics Review*, vol 4, issue 16, pp. 1-10.
- Alam, M.K., Mahal, A.S., 2014, Economic impacts of health shocks on households in low and middle income countries: a review of the literature, *Globalization and Health*, vol 10, issue 1 (Art No. 21), pp. 1-18.
- Allan, C.A., Collins, V.R., Frydenberg, M., McLachlan, R., Matthiesson, K.L., 2014, Androgen deprivation therapy complications, *Endocrine-Related Cancer*, vol 21, issue 4, pp. T119-T129.
- Ansari, H., Ansari, Z., Hutson, J., Southwell, B.R., 2014, Potentially avoidable hospitalisation for constipation in Victoria, Australia in 2010-11, *BMC Gastroenterology*, vol 14, issue 1 (Art. No.: 125), pp. 1-7.
- Ansari, H., Ansari, Z., Lim, T., Hutson, J., Southwell, B.R., 2014, Factors relating to hospitalisation and economic burden of paediatric constipation in the state of Victoria, Australia, 2002-2009, *Journal Of Paediatrics And Child Health*, vol 50, issue 12, pp. 993-999.
- Ardley, N., Lau, K.K., Buchan, K., Paul, E., Troupis, J., 2014, Effects of electrocardiogram gating on CT pulmonary angiography image quality, *Journal of Medical Imaging and Radiation Oncology*, vol 58, issue 3, pp. 303-311.
- Aspinall, E.J., Weir, A., Sacks-Davis, R., Spelman, T., Grebely, J., Higgs, P., Hutchinson, S., Hellard, M.E., 2014, Does informing people who inject drugs of their hepatitis C status influence their injecting behaviour? Analysis of the Networks II study, *International Journal of Drug Policy*, vol 25, issue 1, pp. 179-182.
- Banting, L.K., Gibson-Helm, M., Polman, R., Teede, H.J., Stepto, N.K., 2014, Physical activity and mental health in women with polycystic ovary syndrome, *BMC Women's Health*, vol 14, issue 1 (Art. No.:51), pp. 1-9.
- Baxter, A., Vos, T., Scott, K.M., Norman, R., Flaxman, A.D., Blore, J.D., Whiteford, H., 2014, The regional distribution of anxiety disorders: implications for the Global Burden of Disease Study, 2010, *International Journal of Methods in Psychiatric Research*, vol 23, issue 4, pp. 422-438.
- Behrooz, A., Keegel, T.G., 2014, Wet-work exposure: a main risk factor for occupational hand dermatitis, *Safety and Health at Work*, vol 5, issue 4, pp. 175-180.
- Bell, M., Teixeira-Pinto, A., McKenzie, J.E., Olivier, J., 2014, A myriad of methods: calculated sample size for two proportions was dependent on the choice of sample size formula and software, *Journal of Clinical Epidemiology*, vol 67, issue 5, pp. 601-605.
- Bell, R.J., 2014, Screening mammography - early detection or over-diagnosis? Contribution from Australian data, *Climacteric*, vol 17, issue Suppl 2, pp. 66-72.
- Bell, R.J., Fradkin, P., Robinson, P.J., Schwarz, M.A., Davis, S.R., 2014, Intended follow up of women with breast cancer at low risk of recurrence and at least 5 years from diagnosis, *Internal Medicine Journal*, vol 44, issue 4, pp. 332-338.
- Bell, R.J., Robinson, P.J., Nazeem, F.N., Panjari, M., Fradkin, P., Schwarz, M.A., Davis, S.R., 2014, Persistent breast pain 5 years after treatment of invasive breast cancer is largely unexplained by factors associated with treatment, *Journal of Cancer Survivorship*, vol 8, issue 1, pp. 1-8.
- Ben-Shlomo, Y., Spears, M., Boustred, C., May, M., Anderson, S.G., Benjamin, E.J., Boutouyrie, P., Cameron, J.D., Chen, C., Cruickshank, J., Hwang, S., Lakatta, E.G., Laurent, S., Maldonado, J., Mitchell, G., Najjar, S., Newman, A.B., Ohishi, M., Pannier, B., Pereira, T., Vasan, R., Shokawa, T., Sutton-Tyrell, K., Verbeke, F., Wang, K., Webb, D.J., Hansen, T.W., Zoungas, S., McEniery, C.M., Cockcroft, J.R., Wilkinson, I., 2014, Aortic pulse wave velocity improves cardiovascular event prediction: an individual participant meta-analysis of prospective observational data from 17,635 subjects, *Journal of the American College of Cardiology*, vol 63, issue 7, pp. 636-646.
- Blomster, J.I., Zoungas, S., Chalmers, J.P., Li, Q., Chow, C., Woodward, M., Mancia, G., Poulter, N., Williams, B., Harrap, S.B., Neal, B., Patel, A., Hillis, G., 2014, The relationship between alcohol consumption and vascular complications and mortality in individuals with type 2 diabetes, *Diabetes Care*, vol 37, issue 5, pp. 1353-1359.
- Bohensky, M., Ademi, Z., deSteiger, R., Liew, D., Sundararajan, V., Bucknill, A., Kondogiannis, C.M., Brand, C.A., 2014, Quantifying the excess cost and resource utilisation for patients with complications associated with elective knee arthroscopy: a retrospective cohort study, *Knee*, vol 21, issue 2, pp. 491-496.
- Borromeo, G.L., Brand, C.A., Clement, J., McCullough, M., Crighton, L., Hepworth, G., Wark, J.D., 2014, A large case-control study reveals a positive association between bisphosphonate use and delayed dental healing and osteonecrosis of the jaw, *Journal of Bone and Mineral Research*, vol 29, issue 6, pp. 1363-1368.
- Bove, T., Zangrillo, A., Guarracino, F., Alvaro, G., Persi, B., Maglioni, E., Galdieri, N., Comis, M., Caramelli, F., Pasero, D.C., Pala, G., Renzini, M., Conte, M., Paternoster, G., Martinez, B., Pinelli, F., Frontini, M., Zucchetti, M.C., Pappalardo, F., Amantea, B., Camata, A., Pisano, A., Verdecchia, C., Dal Checco, E., Cariello, C., Fatta, L., Baldassarri, R., Scandroglio, A.M., Saleh, O., Lembo, R., Calabro, M.G., Bellomo, R., Landoni, G., 2014, Effect of fenoldopam on use of renal replacement therapy among patients with acute kidney injury after cardiac surgery: a randomized clinical trial, *Jama-Journal Of The American Medical Association*, vol 312, issue 21, pp. 2244-2253.
- Brain, M.J., Roodenburg, O., Adams, N., McCracken, P., Hockings, L.E., Musgrave, S., Butt, W., Scheinkestel, C.D., 2014, Randomised trial of software algorithm driven regional citrate anticoagulation versus heparin in continuous renal replacement therapy: the Filter Life in Renal Replacement Therapy pilot trial, *Critical Care and Resuscitation*, vol 16, issue 2, pp. 131-137.
- Cabalag, M., Wasiak, J., Andrew, N.E., Tang, J., Kirby, J.C., Morgan, D.J., 2014, Epidemiology and management of maxillofacial fractures in an Australian trauma centre, *Journal of Plastic, Reconstructive and Aesthetic Surgery*, vol 67, issue 2, pp. 183-189.
- Calthorpe, S., Barber, E.A., Holland, A.E., Kimmel, L.A., Webb, M.J., Hodgson, C.L., Gruen, R.L., 2014, An intensive physiotherapy program improves mobility for trauma patients, *The Journal of Trauma and Acute Care Surgery*, vol 76, issue 1, pp. 101-106.
- Calzavacca, P., Bailey, M.J., Velkoska, E., Burrell, L.M., Ramchandra, R., Bellomo, R., May, C.N., 2014, Effects of renal denervation on regional hemodynamics and kidney function in experimental hyperdynamic sepsis, *Critical Care Medicine*, vol 42, issue 6, pp. e401-e409.
- Calzavacca, P., Lankadeva, Y.R., Bailey, S.R., Bailey, M.J., Bellomo, R., May, C.N., 2014, Effects of selective beta1-adrenoceptor blockade on cardiovascular and renal function and circulating cytokines in ovine hyperdynamic sepsis, *Critical Care*, vol 18, issue 6 (Art. No.: 610), pp. 1-10.

- Campbell, D.J., McGrady, M., Prior, D.L., Collier, J.M., Boffa, U., Shiel, L.M., Liew, D., Wolfe, R.S.J., Stewart, S., Reid, C.M., Krum, H., 2014, Amino-terminal-pro-B-type natriuretic peptide levels and low diastolic blood pressure: potential relevance to the diastolic J-curve, *Journal of Hypertension*, vol 32, issue 11, pp. 2158-2165.
- Carroll, M., Kinner, S., Heffernan, E.B., 2014, Medication use and knowledge in a sample of Indigenous and non-Indigenous prisoner, *Australian and New Zealand Journal of Public Health*, vol 38, issue 2, pp. 142-146.
- Cassar, S., Teede, H.J., Moran, L.J., Joham, A.E., Harrison, C.L., Strauss, B.J.G., Stepto, N.K., 2014, Polycystic ovary syndrome and anti-Müllerian hormone: role of insulin resistance, androgens, obesity and gonadotrophins, *Clinical Endocrinology*, vol 81, issue 6, pp. 899-906.
- Chahal, J., Whelan, D.B., Jaglal, S.B., Smith, P.M., MacDonald, P.B., Levy, B.A., Davis, A.M., 2014, The multiligament quality of life questionnaire: development and evaluation of test-retest reliability and validity in patients with multiligament knee injuries, *American Journal of Sports Medicine*, vol 42, issue 12, pp. 2906-2916.
- Chalmers, J.P., Arima, H., Woodward, M., Mancia, G., Poulter, N., Hiraoka, Y., Zoungas, S., Patel, A., Williams, B., Harrap, S.B., 2014, Effects of combination of perindopril, indapamide, and calcium channel blockers in patients with type 2 diabetes mellitus: results from the Action In Diabetes and Vascular Disease: Preterax and Diamicron Controlled Evaluation (ADVANCE) trial, *Hypertension*, vol 63, issue 2, pp. 259-264.
- Chersich, M.F., Bosire, W., King'ola, N., Temmerman, M., Luchters, S., 2014, Effects of hazardous and harmful alcohol use on HIV incidence and sexual behaviour: a cohort study of Kenyan female sex workers, *Globalization and Health*, vol 10, issue 1 (Art. No.: 22), pp. 1-11.
- Chua, H., Horrigan, M., McIntosh, E., Bellomo, R., 2014, Extended renal outcomes with use of iodixanol versus iohexol after coronary angiography, *BioMed Research International*, vol 2014, issue (Art. No: 506479), pp. 1-8.
- Chua, H., Schneider, A.G., Sherry, N., Loft, N., Chan, M.J., Galtieri, J., Wong, G.R., Lipcsey, M., Matte, C.d.A., Collins, A., Garcia-Alvarez, M., Bellomo, R., 2014, Initial and extended use of femoral versus nonfemoral double-lumen vascular catheters and catheter-related infection during continuous renal replacement therapy, *American Journal Of Kidney Diseases*, vol 64, issue 6, pp. 909-917.
- Clark, H., Krum, H., Hopper, I., 2014, Worsening renal function during renin-angiotensin-aldosterone system inhibitor initiation and long-term outcomes in patients with left ventricular systolic dysfunction, *European Journal of Heart Failure*, vol 16, issue 1, pp. 41-48.
- Collins, A., Sundararajan, V., Brand, C.A., Moore, G.E., Lethborg, C.E., Gold, M., Murphy, M.A., Bohensky, M., Philip, J.A.M., 2014, Clinical presentation and patterns of care for short-term survivors of malignant glioma, *Journal Of Neuro-Oncology*, vol 119, issue 2, pp. 333-341.
- Coventry, L.L., Bremner, A., Williams, T., Jacobs, I.G., Finn, J.C., 2014, Symptoms of myocardial infarction: concordance between paramedic and hospital records, *Prehospital Emergency Care*, vol 18, issue 3, pp. 393-401.
- Danilla, S., Rios Vergara, M.A., Cuevas T, P., Calderon Gonzalez, M.E., Dominguez Contreras, C., Di Silvestre P, C., Silva R, A., Serra D, A., Andrades Cvitanic, P., Erazo Cortes, C., Benitez Seguel, S., Shulz Rosales, R., Wasiaak, J., Sepulveda Pereira, S., 2014, Development of a new patient-reported outcome measure for rhinoplasty surgery: the Nose-QoL [Medición de los resultados estéticos y funcionales desde la perspectiva del paciente en rinoplastia: creación del instrumento Nose-QoL], *Revista Chilena de Cirugía*, vol 66, issue 1, pp. 38-44.
- Danoudis, M., Iansek, R., 2014, Gait in Huntington's disease and the stride length-cadence relationship, *BMC Neurology*, vol 14, issue 1 (Art. No.: 161), pp. 1-8.
- Davis, S.R., Evans, A.M., Humberstone, A.J., 2014, Application site affects the pharmacokinetics of topical testosterone applied to the axilla compared with the inner arm, *Clinical Therapeutics*, vol 36, issue 10, pp. 1395-1401.
- Davis, S.R., Jane, F.M., Robinson, P.J., Davison, S.L., Worsley, R., Maruff, P.M., Bell, R.J., 2014, Transdermal testosterone improves verbal learning and memory in postmenopausal women not on oestrogen therapy, *Clinical Endocrinology*, vol 81, issue 4, pp. 621-628.
- Davis, S.R., Panjari, M., Robinson, P.J., Fradkin, P., Bell, R.J., 2014, Menopausal symptoms in breast cancer survivors nearly 6 years after diagnosis, *Menopause*, vol 21, issue 10, pp. 1075-1081.
- Demetrios, M., Gorelik, A., Louie, J., Brand, C.A., Baguley, I.J., Khan, F., 2014, Outcomes of ambulatory rehabilitation programmes following botulinum toxin for spasticity in adults with stroke, *Journal of Rehabilitation Medicine*, vol 46, issue 8, pp. 730-737.
- Desai, S., Sinha, T., Mahal, A.S., Cousens, S., 2014, Understanding CBHI hospitalisation patterns: A comparison of insured and uninsured women in Gujarat, India, *BMC Health Services Research*, vol 14, issue 1 (Art. No.: 320), pp. 1-14.
- Dhana, A.V., Luchters, S., Moore, L., Lafort, Y., Roy, A., Scorgie, F.E., Chersich, M.F., 2014, Systematic review of facility-based sexual and reproductive health services for female sex workers in Africa, *Globalization and Health*, vol 10, issue 1 (Art. No.: 46), pp. 1-13.
- Dharmage, S.C., Lowe, A.J., Matheson, M.C., Burgess, J., Allen, K., Abramson, M.J., 2014, Atopic dermatitis and the atopic march revisited, *Allergy*, vol 69, issue 1, pp. 17-27.
- Dieren, S.v., Kengne, A., Chalmers, J., Beulens, J.W., Davis, T.M.E., Fulcher, G.R., Heller, S., Patel, A., Colagiuri, S., Hamet, P., Mancia, G., Marre, M., Neal, B., Williams, B., Peelen, L., van der Schouw, Y.T., Woodward, M., Zoungas, S., 2014, Intensification of medication and glycaemic control among patients with type 2 diabetes-The ADVANCE trial, *Diabetes Obesity & Metabolism*, vol 16, issue 5, pp. 426-432.
- Dietze, P.M., Horyniak, D., Agius, P.A., Munir, V.L., Smit, P.D.V., Johnston, J., Fry, C.L., Degenhardt, L., 2014, Effect of intubation for gamma-hydroxybutyric acid overdose on emergency department length of stay and hospital admission, *Academic Emergency Medicine*, vol 21, issue 11, pp. 1226-1231.
- Dietze, P.M., Livingston, M.J., Callinan, S., Room, R., 2014, The big night out: what happens on the most recent heavy drinking occasion among young Victorian risky drinkers?, *Drug and Alcohol Review*, vol 33, issue 4, pp. 346-353.
- Dimech, W., Lim, M.S.C., Van Gemert, C., Guy, R., Boyle, D., Donovan, B., Hellard, M.E., 2014, Analysis of laboratory testing results collected in an enhanced chlamydia surveillance system in Australia, 2008-2010, *BMC Infectious Diseases*, vol 14, issue 1 (Art. No.: 325), pp. 1-9.
- Ding, D., Gebel, K., Oldenburg, B.F., Wang, X., Zhong, X., Novotny, T., 2014, An early-stage epidemic: a systematic review of correlates of smoking among Chinese women, *International Journal Of Behavioral Medicine*, vol 21, issue 4, pp. 653-661.
- Ding, D., Zhong, X.F., Lau, J., Oldenburg, B.F., 2014, Behavioral medicine and prevention of non-communicable diseases in China: current challenges and future directions, *International Journal Of Behavioral Medicine*, vol 21, issue 4, pp. 584-589.
- Douglas, J., Delpachitra, P., Paul, E., McGain, F., Pilcher, D.V., 2014, Non-English speaking is a predictor of survival after admission to intensive care, *Journal of Critical Care*, vol 29, issue 5, pp. 769-774.
- Duke, G.J., Barker, A., Knott, C.I., Santamaria, J., 2014, Outcomes of older people receiving intensive care in Victoria, *Medical Journal Of Australia*, vol 200, issue 6, pp. 323-326.
- Duke, G.J., Barker, A., Rasekaba, T., Hutchinson, A., Santamaria, J., 2014, A brief review of recent trends in Victorian intensive care, 2000-2011, *Critical Care and Resuscitation*, vol 16, issue 1, pp. 24-28.
- Eakin, E., Winkler, E.A., Dunstan, D.W., Healy, G.N., Owen, N., Marshall, A., Graves, N., Reeves, M.M., 2014, Living well with diabetes: 24-month outcomes from a randomized trial of telephone-delivered weight loss and physical activity intervention to improve glycemic control, *Diabetes Care*, vol 37, issue 8, pp. 2177-2185.
- Esler, M.D., Bohm, M., Sievert, H., Rump, C.L., Schmieder, R.E., Krum, H., Mahfoud, F., Schlaich, M.P., 2014, Catheter-based renal denervation for treatment of patients with treatment-resistant hypertension: 36 month results from the SYMPPLICITY HTN-2 randomized clinical trial, *European Heart Journal*, vol 35, issue 26, pp. 1752-1759.
- Everingham, S., Stafford-Bell, M., Hammarberg, K., 2014, Australians' use of surrogacy, *Medical Journal Of Australia*, vol 201, issue 5, pp. 270-273.
- Fairley, J., Toppi, J., Cicuttini, F.M., Wluka, A.E., Giles, G.G., Cook, J.L., O'Sullivan, R.M., Wang, Y., 2014, Association between obesity and magnetic resonance imaging defined patellar tendinopathy in community-based adults: a cross-sectional study, *BMC Musculoskeletal Disorders*, vol 15, issue 1 (Art. No.: 266), pp. 1-7.
- Fisher, J.R.W., Nguyen, H.T.M., Mannava, P., Tran, H., Dam, T., Tran, H., Tran, T.D., Durrant, K., Rahman, A., Luchters, S., 2014, Translation, cultural adaptation and field-testing of the Thinking Healthy Program for Vietnam, *Globalization and Health*, vol 10, issue 1 (Art. No.: 37), pp. 1-10.

- Fooladi, E., Bell, R.J., Jane, F.M., Robinson, P.J., Kulkarni, J., Davis, S.R., 2014, Testosterone improves antidepressant-emergent loss of libido in women: findings from a randomized, double-blind, placebo-controlled trial, *Journal Of Sexual Medicine*, vol 11, issue 3, p. 831-839.
- Fooladi, E., Bell, R.J., Whittaker, A.M., Davis, S.R., 2014, Women's expectations and experiences of hormone treatment for sexual dysfunction, *Climacteric*, vol 17, issue 6, pp. 674-681.
- Fowler, R., Mittmann, N., Geerts, W., Heels-Ansell, D., Gould, M., Guyatt, G., Krahn, M., Finfer, S.R., Pinto, R., Chan, B., Ormanidhi, O., Arabi, Y.M., Qushmaq, I., Rocha, M.G., Dodek, P., McIntyre, L., Hall, R.I., Ferguson, N., Mehta, S., Marshall, J.C., Doig, C.J., Muscedere, J., Jacka, M.J., Klinger, J.R., Vlahakis, N.E., Orford, N., Seppelt, I.M., Skrobik, Y., Sud, S., Cade, J.F., Cooper, D.J., Cook, D.J., 2014, Cost-effectiveness of dalteparin vs unfractionated heparin for the prevention of venous thromboembolism in critically ill patients, *Jama-Journal Of The American Medical Association*, vol 312, issue 20, pp. 2135-2145.
- Frayne, J., Brooks, J., Nguyen, T.N., Allen, S., Maclean, M., Fisher, J.R., 2014, Characteristics of men accompanying their partners to a specialist antenatal clinic for women with severe mental illness, *Asian Journal of Psychiatry*, vol 7, issue 1, pp. 46-51.
- Gantner, D., Farley, K.J., Bailey, M.J., Huckson, S., Hicks, P., Pilcher, D.V., 2014, Mortality related to after-hours discharge from intensive care in Australia and New Zealand, 2005-2012, *Intensive Care Medicine*, vol 40, issue 10, pp. 1528-1535.
- Gantner, D., Moore, E.M., Cooper, D.J., 2014, Intravenous fluids in traumatic brain injury: what's the solution?, *Current Opinion In Critical Care*, vol 20, issue 4, pp. 385-389.
- Garcia, M., Marik, P.E., Bellomo, R., 2014, Stress hyperlactataemia: present understanding and controversy, *The Lancet Diabetes & Endocrinology*, vol 2, issue 4, pp. 339-347.
- Gartoulla, P., Han, M.M., 2014, Red clover extract for alleviating hot flushes in postmenopausal women: a meta-analysis, *Maturitas*, vol 79, issue 1, pp. 58-64.
- Gartoulla, P., Islam, M.R., Bell, R.J., Davis, S.R., 2014, Prevalence of menopausal symptoms in Australian women at midlife: a systematic review, *Climacteric*, vol 17, issue 5, pp. 529-539.
- Gibson-Helm, M., Lucas, I.M., Boyle, J., Teede, H.J., 2014, Women's experiences of polycystic ovary syndrome diagnosis, *Family Practice*, vol 31, issue 5, pp. 545-549.
- Gibson-Helm, M., Teede, H.J., Block, A.A., Knight, M., East, C., Wallace, E.M., Boyle, J., 2014, Maternal health and pregnancy outcomes among women of refugee background from African countries: a retrospective, observational study in Australia, *BMC Pregnancy and Childbirth*, vol 14, issue Art. ID: 392, pp. 1-11.
- Gibson-Helm, M., Teede, H.J., Vincent, A.J., 2014, Symptoms, health behavior and understanding of menopause therapy in women with premature menopause, *Climacteric*, vol 17, issue 6, pp. 666-673.
- Glassford, N.J., Eastwood, G.M., Bellomo, R., 2014, Physiological changes after fluid bolus therapy in sepsis: a systematic review of contemporary data, *Critical Care*, vol 18, issue 696, pp. 1-21.
- Goergen, S.K., Ang, H., Wong, F.Y., Carse, E.A., Charlton, M., Evans, R., Whiteley, G., Clark, J., Shipp, D., Jolley, D.J., Paul, E., Cheong, J.L.Y., 2014, Early MRI in term infants with perinatal hypoxic-ischaemic brain injury: interobserver agreement and MRI predictors of outcome at 2 years, *Clinical Radiology*, vol 69, issue 1, pp. 72-81.
- Griffith, M., Mellor, D.J., Green, J.B., Renzaho, A., 2014, Migration-related influences on obesity among sub-Saharan African migrant adolescents in Melbourne, Australia, *Nutrition and Dietetics*, vol 71, issue 4, pp. 252-257.
- Hadgkiss, E., Renzaho, A., 2014, The physical health status, service utilisation and barriers to accessing care for asylum seekers residing in the community: a systematic review of the literature, *Australian Health Review*, vol 38, issue 2, pp. 142-159.
- Hammarberg, K., Sartore, G., Cann, W., Fisher, J.R.W., 2014, Barriers and promoters of participation in facilitated peer support groups for carers of children with special needs, *Scandinavian Journal Of Caring Sciences*, vol 28, issue 4, pp. 775-783.
- Hanieh, S., Ha, T.T., Simpson, J.A., Thuy, T.T., Khuong, N., Thoang, D.D., Tran, T.D., Tuan, T., Fisher, J.R.W., Biggs, B., 2014, Postnatal growth outcomes and influence of maternal gestational weight gain: a prospective cohort study in rural Vietnam, *BMC Pregnancy and Childbirth*, vol 14, issue 1 (Art. No: 339), pp. 1-9.
- Harrigan, K., MacLaren, V., Brown, D., Dixon, M.J., Livingstone, C.H., 2014, Games of chance or masters of illusion: multiline slots design may promote cognitive distortions, *International Gambling Studies*, vol 14, issue 2, pp. 301-317.
- Harrison, C.L., Teede, H.J., Lombard, C.B., 2014, How effective is self-weighting in the setting of a lifestyle intervention to reduce gestational weight gain and postpartum weight retention?, *Australian & New Zealand Journal Of Obstetrics & Gynaecology*, vol 54, issue 4, pp. 382-385.
- Haynes, A., Brennan, S.E., Carter, S., O'Connor, D.A., Schneider, C.H., Turner, T.J., Gallego, G., 2014, Protocol for the process evaluation of a complex intervention designed to increase the use of research in health policy and program organisations (the SPIRIT study), *Implementation Science*, vol 9, issue 113, pp. 1-12.
- Hillis, G., Welsh, P.L., Chalmers, J.P., Perkovic, V., Chow, C., Li, Q., Jun, M., Neal, B., Zoungas, S., Poulter, N.R., Mancia, G., Williams, B., Sattar, N., Woodward, M., 2014, The relative and combined ability of high-sensitivity cardiac troponin t and n-terminal pro-b-type natriuretic peptide to predict cardiovascular events and death in patients with type 2 diabetes, *Diabetes Care*, vol 37, issue 1, pp. 295-303.
- Holden, C.A., Collins, V.R., Handelsman, D.J., Jolley, D.J., Pitts, M., 2014, Healthy aging in a cross-sectional study of Australian men: what has sex got to do with it?, *Aging Male*, vol 17, issue 1, pp. 25-29.
- Joham, A.E., Boyle, J., Ranasinha, S., Zoungas, S., Teede, H.J., 2014, Contraception use and pregnancy outcomes in women with polycystic ovary syndrome: Data from the Australian longitudinal study on women's health, *Human Reproduction*, vol 29, issue 4, pp. 802-808.
- Joham, A.E., Ranasinha, S., Zoungas, S., Moran, L.J., Teede, H.J., 2014, Gestational diabetes and type 2 diabetes in reproductive-aged women with polycystic ovary syndrome, *Journal of Clinical Endocrinology and Metabolism*, vol 99, issue 3, pp. 447-452.
- Johnson, L., Blyth, E.D., Hammarberg, K., 2014, Barriers for domestic surrogacy and challenges of transnational surrogacy in the context of Australians undertaking surrogacy in India, *Journal of Law and Medicine*, vol 22, issue 1, pp. 136-154.
- Karan, A., Engelgau, M., Mahal, A.S., 2014, The household-level economic burden of heart disease in India, *Tropical Medicine & International Health*, vol 19, issue 5, pp. 581-591.
- Karan, A., Selvaraj, S., Mahal, A.S., 2014, Moving to universal coverage? Trends in the burden of out-of-pocket payments for health care across social groups in India, 1999-2000 to 2011-12, *PLoS ONE*, vol 9, issue 8 (Art. No.: e105162), pp. 1-13.
- Katz, T., Wasiak, J., Cleland, H.J., Padiglione, A.A., 2014, Incidence of non-candidal fungal infections in severe burn injury: an Australian perspective, *Burns : Journal of the International Society for Burn Injuries*, vol 40, issue 5, pp. 881-886.
- Kaufman, M., Bebee, B., Bailey, J., Robbins, R., Hart, G.K., Bellomo, R., 2014, Laboratory tests to identify patients at risk of early major adverse events: a prospective pilot study, *Internal Medicine Journal*, vol 44, issue 10, pp. 1005-1012.
- Ke, L., Calzavacca, P., Bailey, M.J., May, C.N., Li, W., Bertolini, J., Bellomo, R., 2014, Systemic and renal haemodynamic effects of fluid bolus therapy: sodium chloride versus sodium octanoate-balanced solution, *Critical Care and Resuscitation*, vol 16, issue 1, pp. 29-33.
- Kendzlerka, T., Smith, P.M., Brignardello-Petersen, R., Leung, R.S., Tomlinson, G., 2014, Evaluation of the measurement properties of the Epworth sleepiness scale: A systematic review, *Sleep Medicine Reviews*, vol 18, issue 4, pp. 321-331.
- Kennedy, E., Bulu, S., Harris, J., Humphreys, D.T., Malverus, J., Gray, N.J., 2014, "These issues aren't talked about at home": a qualitative study of the sexual and reproductive health information preferences of adolescents in Vanuatu, *BMC Public Health*, vol 14, issue 1 (Art. N o.: 770), pp. 1-12.
- Ko, K.K., Powell, M., Hogarth, P.M., 2014, ZSWIM1: a novel biomarker in T helper cell differentiation, *Immunology Letters*, vol 160, issue 2, pp. 133-138.
- Krum, H., 2014, Decade in review - heart failure: 10 Years of progress in HF research - what have we learned?, *Nature Reviews Cardiology*, vol 11, issue 11, pp. 631-632.
- Langenberg, C., Gobe, G.C., Hood, S.G., May, C.N., Bellomo, R., 2014, Renal histopathology during experimental septic acute kidney injury and recovery, *Critical Care Medicine*, vol 42, issue 1, pp. e58-e67.
- Laver, K.E., Lannin, N.A., Bragge, P., Hunter, P., Holland, A.E., Tavender, E.J., O'Connor, D.A., Khan, F., Teasell, R.W., Gruen, R.L., 2014, Organising health care services for people with an acquired brain injury: an overview of systematic reviews and randomised controlled trials, *BMC Health Services Research*, vol 14, issue Art. ID: 397, pp. 1-17.

- Lim, M.S.C., Vella, A., Sacks-Davis, R., Hellard, M.E., 2014, Young people's comfort receiving sexual health information via social media and other sources, *International Journal of STD and AIDS*, vol 25, issue 14, pp. 1003-1008.
- Lipsey, M., Chua, H., Schneider, A., Robbins, R., Bellomo, R., 2014, Clinically manifest thromboembolic complications of femoral vein catheterization for continuous renal replacement therapy, *Journal of Critical Care*, vol 29, issue 1, pp. 18-23.
- Litton, E., Eastwood, G.M., Bellomo, R., Beasley, R.W., Bailey, M.J., Forbes, A.B., Gattas, D.J., Pilcher, D.V., Webb, S.A.R., McGuinness, S.P., Saxena, M.K., McArthur, C., Young, P.J., 2014, A multicentre feasibility study evaluating stress ulcer prophylaxis using hospital-based registry data, *Critical Care and Resuscitation*, vol 16, issue 3, pp. 158-163.
- Lobo, R.A., Davis, S.R., De Villiers, T., Gompel, A., Henderson, V.W., Hodis, H.N., Lumsden, M., Mack, W.J., Shapiro, S., Baber, R., 2014, Prevention of diseases after menopause, *Climacteric*, vol 17, issue 5, pp. 540-556.
- MacInnis, R.J., Hodge, A.M., Dixon, H.G., Peeters, A., Johnson, L.E., English, D.R., Giles, G., 2014, Predictors of increased body weight and waist circumference for middle-aged adults, *Public Health Nutrition*, vol 17, issue 5, pp. 1087-1097.
- Mahar, P.D., Wasiak, J., Cleland, H.J., Paul, E., Gin, D., Watters, D.A.K., Marsh, P., Padiglione, A.A., 2014, Secondary bacterial infection and empirical antibiotic use in toxic epidermal necrolysis patients, *Journal of burn care & research: official publication of the American Burn Association.*, vol 35, issue 6, pp. 518-524.
- Mahar, P.D., Wasiak, J., Hii, B.W.M., Cleland, H.J., Watters, D.A.K., Gin, D., Spinks, A.B., 2014, A systematic review of the management and outcome of toxic epidermal necrolysis treated in burns centres, *Burns : Journal of the International Society for Burn Injuries*, vol 40, issue 7, pp. 1245-1254.
- McWhirter, R.E., Marthick, J.R., Boyle, J., Dickinson, J.L., 2014, Genetic and epigenetic variation in vulvar cancer: current research and future clinical practice, *Australian & New Zealand Journal Of Obstetrics & Gynaecology*, vol 54, issue 5, pp. 406-411.
- Mezhov, V., Cicuttini, F.M., Hanna, F., Brennan, S.L., Wang, Y., Urquhart, D.M., Wluka, A.E., 2014, Does obesity affect knee cartilage? A systematic review of magnetic resonance imaging data, *Obesity Reviews*, vol 15, issue 2, pp. 143-157.
- Milne, S.C., Hocking, D.R., Georgiou-Karistianis, N., Murphy, A.T., Delatycki, M., Corben, L.A., 2014, Sensitivity of spatiotemporal gait parameters in measuring disease severity in Friedreich ataxia, *Cerebellum*, vol 13, issue 6, pp. 677-688.
- Moghaddam, M.N., Saeed, S., Khanjani, N., Arab, M., 2014, Nurses' requirements for relief and casualty support in disasters: a qualitative study, *Nursing and Midwifery Studies*, vol 3, issue 1 (Art. No.: e9939), pp. 1-8.
- Moosazadeh, M., Bahrampour, A., Nasehi, M., Khanjani, N., 2014, Survival and predictors of death after successful treatment among smear positive tuberculosis: a cohort study, *International Journal of Preventive Medicine*, vol 5, issue 8, pp. 1005-1012.
- Moosazadeh, M., Nasehi, M., Bahrampour, A., Khanjani, N., Sharafi, S., Ahmadi, S., 2014, Forecasting tuberculosis incidence in Iran using box-Jenkins models, *Iranian Red Crescent Medical Journal*, vol 16, issue 5 (Art. No.: e11779), pp. 1-6.
- Murphy, K.M., O'Connor, D.A., Browning, C.J., French, S.D., Michie, S., Francis, J.J., Russell, G.M., Workman, B., Flicker, L., Eccles, M., Green, S.E., 2014, Understanding diagnosis and management of dementia and guideline implementation in general practice: a qualitative study using the theoretical domains framework, *Implementation Science*, vol 9, issue 1 (Art. No.: 31), pp. 1-13.
- Myles, P.S., Williamson, E.J., Oakley, J.G., Forbes, A.B., 2014, Ethical and scientific considerations for patient enrollment into concurrent clinical trials, *Trials*, vol 15, issue 470, pp. 1-10.
- Nabipour, A.R., Khanjani, N., Soltani, Z., Akbari, M., 2014, The rate of seat belt use and its related factors among car drivers in Tehran, Iran after imposing new regulations, *International Journal of Injury Control and Safety Promotion.*, vol 21, issue 4, pp. 348-354.
- New, P.W., Cripps, R.A., Lee, B., 2014, Global maps of non-traumatic spinal cord injury epidemiology: Towards a living data repository, *Spinal Cord*, vol 52, issue 2, pp. 97-109.
- New, P.W., Marshall, R., 2014, International Spinal Cord Injury Data Sets for non-traumatic spinal cord injury, *Spinal Cord*, vol 52, issue 2, pp. 123-132.
- Nguyen, A., Straney, L.D.J., Cameron, P., Lowthian, J., 2014, Synthesised geriatric assessment in the emergency department setting: is it NEAT?, *Australian Health Review*, vol 38, issue 4, pp. 370-376.
- Nilaweera, I., Doran, F.M., Fisher, J.R.W., 2014, Prevalence, nature and determinants of postpartum mental health problems among women who have migrated from South Asian to high-income countries: a systematic review of the evidence, *Journal of Affective Disorders*, vol 166, pp. 213-226.
- O'Neil, A., Berk, M., Venugopal, K., Kim, S., Williams, L., Jacka, F.N., 2014, The association between poor dental health and depression: findings from a large-scale, population-based study (the NHANES study), *General Hospital Psychiatry*, vol 36, issue 3, pp. 266-270.
- O'Neil, A., Taylor, B., Sanderson, K., Cyril, S., Chan, B.G.Y., Hawkes, A., Hare, D.L., Jelinek, M.V., Venugopal, K., Atherton, J.J., Amerena, J., Grigg, L., Walters, D., Oldenburg, B.F., 2014, Efficacy and feasibility of a tele-health intervention for acute coronary syndrome patients with depression: results of the "MoodCare" randomized controlled trial, *Annals Of Behavioral Medicine*, vol 48, issue 2, pp. 163-174.
- O'Neil, A., Williams, E., Browne, J., Horne, R., Pouwer, F., Speight, J., 2014, Associations between economic hardship and markers of self-management in adults with type 2 diabetes: results from Diabetes MILES - Australia, *Australian and New Zealand Journal of Public Health*, vol 38, issue 5, pp. 466-472.
- Orchard, J., Freedman, S.B., Lowres, N., Peiris, D., Neubeck, L., 2014, iPhone ECG screening by practice nurses and receptionists for atrial fibrillation in general practice: the GP-SEARCH qualitative pilot study, *Australian Family Physician*, vol 43, issue 5, pp. 315-319.
- Orford, N., Cattigan, C., Brennan, S.L., Kotowicz, M., Pascoe, J., Cooper, D.J., 2014, The association between critical illness and changes in bone turnover in adults: a systematic review, *Osteoporosis International*, vol 25, issue 10, pp. 2335-2346.
- Page, M., Green, S.E., Kramer, S.F., Johnston, R., McBain, B., Buchbinder, R., 2014, Electrotherapy modalities for adhesive capsulitis (frozen shoulder), *Cochrane Database of Systematic Reviews*, vol 10, issue Art. No.: CD011324, pp. 1-118.
- Page, M., Green, S.E., Kramer, S.F., Johnston, R., McBain, B., Chau, M., Buchbinder, R., 2014, Manual therapy and exercise for adhesive capsulitis (frozen shoulder), *Cochrane Database of Systematic Reviews*, vol 8, issue CD011275, pp. 1-222.
- Page, M., McKenzie, J.E., Kirkham, J., Dwan, K., Kramer, S.F., Green, S.E., Forbes, A.B., 2014, Bias due to selective inclusion and reporting of outcomes and analyses in systematic reviews of randomised trials of healthcare interventions (Methodology Review), *Cochrane Database of Systematic Reviews*, vol 10, issue Art. No.: MR000035, pp. 1-44.
- Panjari, M., Robinson, P.J., Davis, S.R., Schwarz, M.A., Bell, R.J., 2014, A comparison of the characteristics, treatment and outcome after 5 years, of Australian women aged 70+ with those aged <70 years at the time of diagnosis of breast cancer, *Journal of Geriatric Oncology*, vol 5, issue 2, pp. 141-147.
- Peake, S.L., Delaney, A., Bailey, M.J., Bellomo, R., Cameron, P., Cooper, D.J., Higgins, A., Holdgate, A., Howe, B.D., Webb, S.A.R., Williams, P., 2014, Goal-directed resuscitation for patients with early septic shock, *New England Journal Of Medicine*, vol 371, issue 16, pp. 1496-1506.
- Peters, S., Glass, D.C., Greenop, K.R., Armstrong, B.K., Kirby, M.L., Milne, E., Fritsch, L., 2014, Childhood brain tumours: associations with parental occupational exposure to solvents, *British Journal Of Cancer*, vol 111, issue 5, pp. 998-1003.
- Pratt, B.F., Van, C., Trevorrow, E.K., Loff, B., 2014, Fogarty research ethics training programs in the Asia-Pacific: the merging of cultures, *Journal of Empirical Research on Human Research Ethics*, vol 9, issue 2, pp. 68-79.
- Priest, P., McKenzie, J.E., Audas, R., Poore, M.R., Brunton, C.R., Reeves, L.M., 2014, Hand sanitiser provision for reducing illness absences in primary school children: a cluster randomised trial, *PLoS Medicine*, vol 11, issue 8 (Art. No.: e1001700), pp. 1-14.
- Razali, S., Kirkman, M., Ahmad, S.H., Fisher, J.R.W., 2014, Infanticide and illegal infant abandonment in Malaysia, *Child Abuse and Neglect*, vol 38, issue 10, pp. 1715-1724.
- Renzaho, A., Dau, A., Cyril, S., Ayala, G., 2014, The influence of family functioning on the consumption of unhealthy foods and beverages among 1- to 12-y-old children in Victoria, Australia, *Nutrition*, vol 30, issue 9, pp. 1028-1033.
- Renzaho, A., de Silva-Sanigorski, A., 2014, The importance of family functioning, mental health and social and emotional well-being on child oral health, *Child: Care Health And Development*, vol 40, issue 4, pp. 543-552.

- Renzaho, A., Houng, B., Oldroyd, J.C., Nicholson, J., D'Esposito, F., Oldenburg, B.F., 2014, Stressful life events and the onset of chronic diseases among Australian adults: findings from a longitudinal survey, *European Journal Of Public Health*, vol 24, issue 1, pp. 57-62.
- Renzaho, A., Husser, E., Polonsky, M.J., 2014, Should blood donors be routinely screened for glucose-6-phosphate dehydrogenase deficiency? A systematic review of clinical studies focusing on patients transfused with glucose-6-phosphate dehydrogenase-deficient red cells, *Transfusion Medicine Reviews*, vol 28, issue 1, pp. 7-17.
- Richter, M.L., Chersich, M.F., Vearey, J., Sartorius, B.K.D., Temmerman, M., Luchters, S., 2014, Migration status, work conditions and health utilization of female sex workers in three South African cities, *Journal of Immigrant and Minority Health*, vol 16, issue 1, pp. 7-17.
- Richter, M.L., Scorgie, F.E., Chersich, M.F., Luchters, S., 2014, 'There are a lot of new people in town: but they are here for soccer, not for business' a qualitative inquiry into the impact of the 2010 soccer world cup on sex work in South Africa, *Globalization and Health*, vol 10, issue 1 (Art. No.: 45), pp. 1-11.
- Robinson, P.J., Bell, R.J., Davis, S.R., 2014, Obesity is associated with a poorer prognosis in women with hormone receptor positive breast cancer, *Maturitas*, vol 79, issue 3, pp. 279-286.
- Rowe, H., Coo Calcagni, S., Galgut, S., Michelmore, J.H., Fisher, J.R.W., 2014, Self-management of mild to moderate anxiety in women who have recently given birth: development and acceptability of a theoretically sound complex intervention, *International Journal of Mental Health Promotion*, vol 16, issue 5, pp. 308-319.
- Rowe, H., Sperlich, M., Cameron, H., Seng, J.S., 2014, A Quasi-experimental outcomes analysis of a psychoeducation intervention for pregnant women with abuse-related posttraumatic stress, *Journal of Obstetric Gynecologic and Neonatal Nursing*, vol 43, issue 3, pp. 282-293.
- Sanna, L., Stuart, A., Pasco, J.A., Jacka, F.N., Berk, M., Maes, M.H., O'Neil, A., Girardi, P., Williams, L., 2014, Atopic disorders and depression: findings from a large, population-based study, *Journal of Affective Disorders*, vol 155, issue 1, pp. 261-265.
- Schmidt, M., Bailey, M.J., Kelly, J.E., Hodgson, C.L., Cooper, D.J., Scheinkestel, C., Pellegrino, V., Bellomo, R., Pilcher, D.V., 2014, Impact of fluid balance on outcome of adult patients treated with extracorporeal membrane oxygenation, *Intensive Care Medicine*, vol 40, issue 9, pp. 1256-1266.
- Schmidt, M., Pellegrino, V., Combes, A., Scheinkestel, C., Cooper, D.J., Hodgson, C.L., 2014, Mechanical ventilation during extracorporeal membrane oxygenation, *Critical Care*, vol 18, issue 1 (Art. No.: 203), pp. 1-10.
- Shehabi, Y., 2014, Early Goal Directed Sedation, a bridge to better clinical outcomes, *Chinese Medical Journal*, vol 127, issue 10, Zhonghua Yixuehui, Chinese Medical Association, China, pp. 1969-1972.
- Shehabi, Y., Sterba, M., Garrett, P., Rachakonda, K.S., Stephens, D.P., Harrigan, P.W.J., Walker, A., Bailey, M.J., Johnson, B., Millis, D., Ding, G., Peake, S.L., Wong, H., Thomas, J., Smith, K., Forbes, L., Hardie, M., Micallef, S., Fraser, J., 2014, Procalcitonin algorithm in critically ill adults with undifferentiated infection or suspected sepsis. A randomized controlled trial, *American Journal Of Respiratory And Critical Care Medicine*, vol 190, issue 10, pp. 1102-1110.
- Sinha, T., Desai, S., Mahal, A.S., 2014, Hospitalized for fever? Understanding hospitalization for common illnesses among insured women in a low-income setting, *Health Policy And Planning*, vol 29, issue 4, pp. 475-482.
- Smith, B.J., Ali, S., Quach, H., 2014, Public knowledge and beliefs about dementia risk reduction: a national survey of Australians, *BMC Public Health*, vol 14, issue 1 (Art. No.: 661), pp. 1-10.
- Smith, B.J., Cinnadaio, N., Cheung, N., Bauman, A., Tapsell, L., Van der Ploeg, H., 2014, Investigation of a lifestyle change strategy for high-risk women with a history of gestational diabetes, *Diabetes Research and Clinical Practice*, vol 106, issue 3, pp. e60-e63.
- Smith, B.T., Smith, P.M., Harper, S., Manuel, D.G., Mustard, C., 2014, Reducing social inequalities in health: the role of simulation modelling in chronic disease epidemiology to evaluate the impact of population health interventions, *Journal of Epidemiology and Community Health*, vol 68, issue 4, pp. 384-389.
- Smith, P.M., Bielecky, A., Ibrahim, S., Mustard, C., Saunders, R., Beaton, D., Koehoorn, M., McLeod, C., Scott-Marshall, H., Hogg-Johnson, S., 2014, Impact of pre-existing chronic conditions on age differences in sickness absence after a musculoskeletal work injury: a path analysis approach, *Scandinavian Journal of Work, Environment and Health*, vol 40, issue 2, pp. 167-175.
- Smith, P.M., Bielecky, A., Koehoorn, M., Beaton, D., Ibrahim, S., Mustard, C., Saunders, R., Marshall, H.S., 2014, Are age-related differences in the consequence of work injury greater when occupational physical demands are high?, *American Journal Of Industrial Medicine*, vol 57, issue 4, pp. 438-444.
- Smith, P.M., Black, O., Keegel, T.G., Collie, A., 2014, Are the predictors of work absence following a work-related injury similar for musculoskeletal and mental health claims?, *Journal of Occupational Rehabilitation*, vol 24, issue 1, pp. 79-88.
- Smith, P.M., Chen, C., Mustard, C., Bielecky, A., Beaton, D., Ibrahim, S., 2014, Examining the relationship between chronic conditions, multi-morbidity and labour market participation in Canada: 2000-2005, *Ageing & Society*, vol 34, issue 10, pp. 1730-1748.
- Snow, K.J., Young, J.T., Preen, D.B., Lennox, N., Kinner, S., 2014, Incidence and correlates of hepatitis C virus infection in a large cohort of prisoners who have injected drugs, *BMC Public Health*, vol 14, issue 1 (Art. No.: 830), pp. 1-7.
- Stafford-Bell, M., Everingham, S., Hammarberg, K., 2014, Outcomes of surrogacy undertaken by Australians overseas, *Medical Journal of Australia*, vol 201, issue 6, pp. 330-333.
- Stephens, S.K., Winkler, E.A.H., Trost, S.G., Dunstan, D.W., Eakin, E.G., Chastin, S.F.M., Healy, G.N., 2014, Intervening to reduce workplace sitting time: How and when do changes to sitting time occur?, *British Journal Of Sports Medicine*, vol 48, issue 13, pp. 1037-1042.
- Stewart, S., Carrington, M., Horowitz, J.D., Marwick, T.H., Newton, P.J., Davidson, P., Macdonald, P.S., Thompson, D.R., Chan, Y., Krum, H., Reid, C.M., Scuffham, P., 2014, Prolonged impact of home versus clinic-based management of chronic heart failure: extended follow-up of a pragmatic, multicentre randomized trial cohort, *International Journal of Cardiology*, vol 174, issue 3, pp. 600-610.
- Stirling, R.G., Evans, S.M., McLaughlin, P., Senthuren, M., Millar, J., Gooi, J., Irving, L.B., Mitchell, P., Haydon, A.M., Ruben, J.D., Conron, M., Leong, T., Watkins, D.N., McNeil, J.J., 2014, The Victorian Lung Cancer Registry pilot: improving the quality of lung cancer care through the use of a disease quality registry, *Lung*, vol 192, issue 5, pp. 749-758.
- Straney, L.D.J., Finn, J.C., Dennekamp, M.N., Bremner, A., Tonkin, A.M., Jacobs, I.G., 2014, Evaluating the impact of air pollution on the incidence of out-of-hospital cardiac arrest in the Perth Metropolitan Region: 2000-2010, *Journal of Epidemiology and Community Health*, vol 68, issue 1, pp. 6-12.
- Sung, C., Johnson, C., Lim, W.K., Fullerton, S.L., 2014, Assessing palliative care unit inpatients for residential aged care placement: is it worth it?, *Journal of Palliative Medicine*, vol 17, issue 2, pp. 204-208.
- Sutton, A.D., Bailey, M.J., Bellomo, R., Eastwood, G.M., Pilcher, D.V., 2014, The association between early arterial oxygenation and mortality post cardiac surgery, *Anaesthesia And Intensive Care*, vol 42, issue 6, pp. 730-735.
- Sutton, L., Karan, A.K., Mahal, A.S., 2014, Evidence for cost-effectiveness of lifestyle primary preventions for cardiovascular disease in the Asia-Pacific Region: a systematic review, *Globalization and Health*, vol 10, issue 79, pp. 1-19.
- Suzuki, S., Eastwood, G.M., Glassford, N.J., Peck, L., Young, H., Garcia-Alvarez, M., Schneider, A., Bellomo, R., 2014, Conservative oxygen therapy in mechanically ventilated patients: a pilot before-and-after trial, *Critical Care Medicine*, vol 42, issue 6, pp. 1414-1422.
- Suzuki, S., Woinarski, N., Lipcsey, M., Candal, C.L., Schneider, A.G., Glassford, N.J., Eastwood, G.M., Bellomo, R., 2014, Pulse pressure variation-guided fluid therapy after cardiac surgery: a pilot before-and-after trial, *Journal of Critical Care*, vol 29, issue 6, pp. 992-996.
- Taljaard, M., McKenzie, J.E., Ramsay, C., Grimshaw, J.M., 2014, The use of segmented regression in analysing interrupted time series studies: an example in pre-hospital ambulance care, *Implementation Science*, vol 9, issue 1 (Art. No.: 77), pp. 1-4.
- Tavender, E.J., Bosch, M.C., Gruen, R.L., Green, S.E., Knott, J.C., Francis, J.J., Michie, S., O'Connor, D.A., 2014, Understanding practice: The factors that influence management of mild traumatic brain injury in the emergency department-a qualitative study using the Theoretical Domains Framework, *Implementation Science*, vol 9, issue 1, pp. 1-10.
- Teede, H.J., Gibson-Helm, M., Norman, R.J., Boyle, J., 2014, Polycystic ovary syndrome: perceptions and attitudes of women and primary health care physicians on features of PCOS and renaming the syndrome, *Journal of Clinical*

Endocrinology and Metabolism, vol 99, issue 1, pp. E107-E111.

Teng, T., Williams, T., Bremner, A., Tohira, H., Franklin, P., Tonkin, A.M., Jacobs, I.G., Finn, J.C., 2014, A systematic review of air pollution and incidence of out-of-hospital cardiac arrest, *Journal of Epidemiology and Community Health*, vol 68, issue 1, pp. 37-43.

Thawornchaisit, P., de Looze, F.J., Reid, C.M., Seubsmann, S., Sleight, A., Chokhanapitak, J., Hounthasarn, S., Khamman, S., Pandee, D., Pangsap, S., Prapamontol, T., Puengson, J., Somboonsook, B., Sripaiboonkij, N., Somsamai, P., Vilainerun, D., Wimonwattanaphan, W., Pachanee, C., Tangmunkongvorakul, A., Tawatsupa, B., Rimpeekool, W., Somkotra, T., Bain, C., Banks, E., Banwell, C., Caldwell, B.K., Carmichael, G., Dellora, T., Dixon, J., Friel, S., Harley, D., Kelly, M., Kjellstrom, T., Lim, L.L., McMichael, A.J., Mark, T., Strazdins, L.M., Yiengprugsawan, V., Jordan, S., Berecki-Gisolf, J., McClure, R.J., 2014, Validity of self-reported hypertension: findings from the Thai Cohort Study compared to physician telephone interview, *Global Journal of Health Science*, vol 6, issue 2, pp. 1-11.

Thomas, E.F., Degenhardt, L., Alati, R., Kinner, S., 2014, Predictive validity of the AUDIT for hazardous alcohol consumption in recently released prisoners, *Drug and Alcohol Dependence*, vol 134, issue 1, pp. 322-329.

Thorpe, A., Kingwell, B.A., Sethi, P., Hammond, L., Owen, N., Dunstan, D.W., 2014, Alternating bouts of sitting and standing attenuate postprandial glucose responses, *Medicine and Science in Sports and Exercise*, vol 46, issue 11, pp. 2053-2061.

Tonkin, A.M., Byrnes, A.R., 2014, Treatment of dyslipidemia, *F1000 Prime Reports*, vol 6, issue Art. No.: 17, pp. 1-10.

Tovar, A., Renzaho, A., Guerrero, A., Mena, N., Ayala, G., 2014, A systematic review of obesity prevention intervention studies among immigrant populations in the US, *Current Obesity Reports*, vol 3, pp. 206-222.

Tran, T.D., Biggs, B., Tran, T., Simpson, J.A., de Mello, M.C., Hanieh, S., Nguyen, T.T., Dwyer, T.D., Fisher, J.R.W., 2014, Perinatal common mental disorders among women and the social and emotional development of their infants in rural Vietnam, *Journal of Affective Disorders*, vol 160, pp. 104-112.

Truong, A., Higgs, P.G., Cogger, S., Dietze, P.M., 2014, Further research required to determine unique factors associated with dental care access among deprived populations, *Public Health*, vol 128, issue 12, pp. 1131-1133.

van Dooren, K., Kinner, S., Hellard, M.E., 2014, A comparison of risk factors for hepatitis C among young and older adult prisoners, *Journal of Correctional Health Care*, vol 20, issue 4, pp. 280-291.

Vincent, A.J., Ranasinha, S., Sayakhot, P., Mansfield, D., Teede, H.J., 2014, Sleep difficulty mediates effects of vasomotor symptoms on mood in younger breast cancer survivors, *Climacteric*, vol 17, issue 5, pp. 598-604.

Wang, B.H., Pramono, H., Cicuttini, F.M., Hanna, F., Davis, S.R., Bell, R.J., Wang, Y., 2014, Association between urinary C-telopeptide fragments of type II collagen and knee structure in middle-aged women without clinical knee disease, *Osteoarthritis And Cartilage*, vol 22, issue 8, pp. 1136-1141.

Wang, W.C., Worsley, A., Cunningham, E.G., Hunter, W.C., 2014, The heterogeneity of middle-age Australians' retirement plans, *Social Work Research*, vol 38, issue 1, pp. 36-46.

Wang, Y., Zhang, H., Tang, S., Liu, X., O'Neil, A., Turner, A., Chai, F., Chen, F., Berk, M., 2014, Assessing regional cerebral blood flow in depression using 320-slice computed tomography, *PLoS ONE*, vol 9, issue 9 (Art. No.:e107735), pp. 1-10.

Wasiak, J., Lee, S.J., Paul, E., Mahar, P., Pfitzer, B., Spinks, A.B., Cleland, H.J., Gabbe, B.J., 2014, Predictors of health status and health-related quality of life 12 months after severe burn, *Burns : Journal of the International Society for Burn Injuries*, vol 40, issue 4, pp. 568-574.

Wasiak, J., Mahar, P.D., Paul, E., Menezes, H., Spinks, A.B., Cleland, H.J., 2014, Inhaled methoxyflurane for pain and anxiety relief during burn wound care procedures: an Australian case series, *International Wound Journal*, vol 11, issue 1, pp. 74-78.

Wasiak, J., Paul, E., Lee, S.J., Mahar, P., Pfitzer, B., Spinks, A.B., Cleland, H.J., Gabbe, B.J., 2014, Patterns of recovery over 12 months following a burn injury in Australia, *Injury-International Journal Of The Care Of The Injured*, vol 45, issue 9, pp. 1459-1464.

Wierman, M., Arit, W., Basson, R., Davis, S.R., Miller, K.K., Murad, M.H., Rosner, W., Santoro, N., 2014, Androgen therapy in women: a reappraisal: an Endocrine Society clinical practice guideline, *Journal of Clinical Endocrinology and Metabolism*, vol 99, issue 10, pp. 3489-3510.

Wiseman, A.J., Lynch, B., Cameron, A.J., Dunstan, D.W., 2014, Associations of change in television viewing time with biomarkers of postmenopausal breast cancer risk: the Australian Diabetes, Obesity and Lifestyle Study, *Cancer Causes & Control*, vol 25, issue 10, pp. 1309-1319.

Wong, I.S., Smith, P.M., Mustard, C., Gignac, M.A., 2014, Work-injury absence and compensation among partnered and lone mothers and fathers, *American Journal Of Industrial Medicine*, vol 57, issue 8, pp. 960-969.

Wraith, D., Wolfe, R.S.J., 2014, Classifying patients by their characteristics and clinical presentations; the use of latent class analysis, *Respirology*, vol 19, issue 8, pp. 1138-1148.

Wu, S., Hopper, I., Skiba, M.A., Krum, H., 2014, Dipeptidyl peptidase-4 inhibitors and cardiovascular outcomes: meta-analysis of randomized clinical trials with 55,141 participants, *Cardiovascular Therapeutics*, vol 32, issue 4, pp. 147-158.

Yeung, T.H., Horyniak, D., Vella, A., Hellard, M.E., Lim, M.S.C., 2014, Prevalence, correlates and attitudes towards sexting among young people in Melbourne, Australia, *Sexual Health*, vol 11, issue 4, pp. 332-339.

Young, P.J., Bailey, M.J., Bellomo, R., Bernard, S.A., Dicker, B., Freebairn, R.C., Henderson, S.J., Mackle, D., McArthur, C., McGuinness, S.P., Smith, T.N., Weatherall, M.W., Beasley, R.W., 2014, HyperOxic Therapy OR NormOxic Therapy after out-of-hospital cardiac arrest (HOT OR NOT): a randomised controlled feasibility trial, *Resuscitation*, vol 85, issue 12, pp. 1686-1691.

Zoungas, S., Curtis, A.J., McNeil, J.J., Tonkin, A.M., 2014, Treatment of dyslipidemia and cardiovascular outcomes: the journey so far-is this the end for statins?, *Clinical Pharmacology and Therapeutics*, vol 96, issue 2, pp. 192-205.

Conference Publications

Johnson, M., Gaudry, T., Bugeja, L., 2014, A metre matters: Using a public policy approach to create a safer cycling environment in Australia, *Proceedings of the International Cycling Safety Conference (ICSC 2014)*, 18 November 2014 to 19 November 2014, pp. 1-11.

Appendix 3: SPHPM Senior Staff Board and Committee Memberships

Professor John McNeil

Board member: International Society of Cardiovascular Pharmacotherapy

Board member: Austin Hospital Board of Management

Board member: Australia and New Zealand Intensive Care Society Research Centre

Board member: Victorian Managed Insurance Authority

Board member: Australian Clinical Trials Alliance

Committee member: National Blood Authority (NBA): Haemovigilance Advisory Committee

Committee member: Ambulance Victoria: Medical Advisory Committee

Committee member: Austin Hospital: Austin LifeSciences Board

Committee member: Cancer Council Victoria: Cancer Registry Scientific Advisory Group

Committee member: Red Cross Blood Transfusion Service: Research Advisory Committee

Committee member: Drug Policy Modelling Unit Advisory Committee

Committee member: Victorian Premier's Award for Health and Medical Research: Selection Panel

Committee member: Club Melbourne: Ambassador

Committee member: Burnet Research Institute Scientific Advisory Committee

Committee member: Australian Commission for Safety and Quality: Quality Registries Committee

Chair: Alfred Hospital: Ethics Committee

Committee member: Alfred Hospital: Pharmacy and Therapeutics Committee

Chair: Austin Hospital Board: Clinical Safety and Quality Committee

Committee member: Victorian Cardiac Arrest Registry Advisory Committee

Faculty Executive: Monash University: Faculty of Medicine, Nursing & Health Sciences

Committee member: Victorian Department of Health: Standing Committee on Health Quality, Safety and Outcomes

Committee member: Australian Stroke Clinical Registry

Committee member: Victorian Public Hospitals: Chairs of Board Quality Committees

Committee member: Victorian Clinical Registries Advisory Panel

Committee member: Victorian Department of Health: Patient Safety Advisory Committee

Committee member: Victorian Department of Health: Mortality Review and Reporting for Small Rural Health Services (SRHS) Project Steering Committee

Committee member: New South Wales Department of Health: Genomics Scientific Advisory Group

Committee member: Joint Management Committee, Prostate Cancer Health Outcomes Research

Committee member: Australian Breast Device Registry (ABDR) Governance Committee

Committee member: Victorian Department of Health: Health System Information, Knowledge and Innovation Management Advisory Committee

Chair: Victorian Department of Health: Medicinal Cannabis Expert Advisory Committee

Committee member: Cancer Australia: Stage, Treatment and Recurrence (STaR) Steering Committee

Professor Joan Ozanne-Smith

Committee member: Editorial Committee for the World Health Organization's Global Report on Drowning

Professor Rachelle Buchbinder

Coordinating Editor, Cochrane Musculoskeletal Group

Advisory Board Member: Cochrane Back Group

Editorial Board Member: BMC Musculoskeletal Disorders

Editorial Board Member: BioMed Central Chiropractic & Osteopathy

Editorial Board Member: Arthritis Research & Therapy

Editorial Board Member: Physical Therapy

Editorial Consultant: American College of Physicians, Physicians' Information and Education Resource (PIER)

Vice President: Australian Rheumatology Association (ARA)

Member: Scientific Program and Research Committee, Australian Rheumatology Association

Chair: Arthritis and Musculoskeletal Conditions Steering Group for the NHMRC Research Translation Faculty

Co-chair: Epidemiology and Public Health Abstract Review for the 2014 American College Rheumatology Annual Scientific Meeting

Member: Surveillance Task Force, Bone and Joint Decade 2010–2020

Member: Expert Committee (ARA nominee), Arthritis Australia Position Statement: Exercise for hip and/or knee osteoarthritis and rheumatoid arthritis

Member: American Society for Bone and Mineral Research (ASBMR) Task Force on Long-Term Safety and Efficacy of Vertebral Augmentation

Member: International Organising Committee, Low back Pain Forum

Member: Working Group (ARA nominee), Australian Government Department of Health Medicare Benefits Schedule (MBS) Review of Imaging for low back pain

Member: Working Group (ARA nominee), Australian Government Department of Health Medicare Benefits Schedule (MBS) Review of Hip arthroscopy

Member: Advisory Committee Victorian Department of Health on the use of cannabis for medical purposes

Member: Scientific Advisory Committee, Defence Health Foundation

Professor Susan Davis

Board member: International Menopause Society

Co-Chair: International Consultation on Sexual Medicine, International Society for Sexual Medicine

Chair: Scientific Programme Committee, 15th World Congress on the Menopause 2016

Member: NHMRC Practitioner Fellowship Peer Review Panel

Member: Endocrine Society Clinical Practice Guideline Panel for the Menopause

Member: Endocrine Society Clinical Practice Guideline Panel for the use of Androgens in Women

Member: Endocrine Society Partnership for the Accurate Testing of Hormones advisory panel

Professor Malcom Sim

Board member: International Commission of Occupational Health (ICOH)

Editor-in-Chief: Occupational and Environmental Medicine

Associate editor: Asia Pacific Journal of Public Health

Editorial board member: Journal of Military and Veterans' Health

Chair: Occupational Medicine Scientific Committee of the International Commission of Occupational Health

Committee member: Scientific Reference Group of the Study Program of Mental Health in NSW Emergency Services Personnel

Committee member: Exposure Assessment Committee, Mobi-Kids case control study of brain tumours in young people and mobile phones

Committee member: Human Research Ethics Committee of the Australian Institute of Health and Welfare

Committee member: Management Committee of the Epidemiology in Occupational Health Scientific Committee of the International Commission on Occupational Health

Committee member: Serum Management Committee to monitor use of serum samples collected during the Gulf War study, established by Department of Veterans' Affairs

Committee Member: OHS Program Advisory Committee for the Institute for Safety, Compensation and Recovery Research

Committee Member: Scientific Advisory Committee for the Defence Health Foundation

Member: Editorial Board of the Cochrane Collaboration OSH Review Group 2013.

Member: Scientific Committee of the EPICOH Conference held in Utrecht in June 2013

Member: Workplace Exposure Surveillance working group established by Safe Work Australia in 2013

Professor Michael Abramson

Chair: Lung Foundation of Australia COPD Guidelines Committee

Editorial Board member: Respiriology, BMC Pulmonary Medicine

Associate Editor: International Journal of Tuberculosis and Lung Disease

Committee member: Lung Foundation of Australia COPD Coordinating Committee

Committee member: National Asthma and Linked Chronic Respiratory Conditions Monitoring Advisory Group, Australian Institute of Health and Welfare

Committee member: Asthma Australia National Research Council

Committee member: NHMRC Wind Farms and Human Health Reference Group

Professor Olaf Drummer

Board member and immediate past president of the International association of Forensic Toxicologists (TIAFT)

President of the Forensic and Clinical Toxicology Association of Australia Inc (FACTA)

Professor Flavia Cicuttini

Committee member: Repatriation Medical Authority

Committee member: Victorian Rheumatology Heads of Unit Committee

Committee member: AIHW Arthritis Advisory Group

Ethics Committee member: Drugs & Interventions Applications sub-committee of the Alfred HREC

Ethics Committee member: Epworth Hospital

Editorial Board Arthritis Research Therapy

Editorial Board Arthritis and Rheumatology

Editorial Board BMC Musculoskeletal

Editorial Board MJA

NHMRC Assigners academy

OARSI Clinical Trial Guidelines Imaging Group

Professor Henry Krum

Chairman: Adverse Drug Reactions Committee, Alfred Hospital

Committee member: Faculty of Medicine Centres Committee

Committee member: NHMRC Committee on Unproven Therapies

Committee member: Pharmacy and Therapeutics Advisory Committee, Alfred Hospital

Deputy chair: Research Ethics Committee, Alfred Hospital

Executive committee member: EFFECT-HF Study

Steering committee member: ACCELERATE

Executive committee member: ARTS Study Program

Executive committee member: TRUE-AHF Study

Steering committee member: CANTOS Study

Steering committee member: ELIXA Study

Steering committee member: PRESERVATION 1 Study

Executive committee member: VIVID Study

Co-Chairman: PRECISION 24 Hour ABPM Sub-Study

Chairman, executive committee: Global PI, ATMOSPHERE Study

Executive committee member: PARAGON-HF Study

Professor Helena Teede

Director Monash Centre for Health Research and Implementation – MCHRI

Head – Diabetes and Vascular Medicine, Monash Health

Member – Monash Health Translation Precinct Executive Committee

Associate Editor Clinical Endocrinology 2014

Chair – National Translation Faculty Diabetes Committee

Diabetes Australia – Board member and member of the Victorian Clinical Advisory Committee

President – Endocrine Society of Australia

Head – Women's Public Health Research, School of Public Health and Preventive

Medicine, Monash University, in partnership with Monash Health

Member – Monash Doctors Council

Member – Monash Health Research Council

Director – National Alliance on PCOS and Centre of Research Excellence PCOS

Advisor – National Diabetes Strategy – Advisor

Member – National Steering Committee and Indigenous Women's Health Alliance

NHMRC:

Member – CEO Advisory Committee on Translation of Evidence into Practice

Member – National Data Reference Group

Member – National Health Care Committee (HCC) – second triennium

Member – National Translation Faculty Obesity Committee

Member – Research Translation Faculty Symposium Program Committee

Member – Novo Nordisk Education Committee

Member – PEACOCKS Society

President Elect – International AEPPOS Society

Member – SPHPM Senior Executive

Member – State Government/Cancer Council Steering Committee and advisory role in obesity prevention

Professor Robin Bell

Editorial board member: Menopause Journal (Journal of the North American Menopause Society)

Editorial board member: Climacteric (Journal of the International Menopause Society)

Committee member: scientific review panel for ANZ trustees

Professor Sally Green

Member, NHMRC Health Care Committee

Member, NHMRC Advisory Group on the Synthesis and Translation of Research Evidence

Board Member, International Society for Evidence-Based Health Care

Professor Andrew Tonkin

International Associate Editor: Circulation

Committee member: Cardiovascular Working Group within Internal Medicine Topic Advisory Group for revision of the International Classification of Diseases (ICD-II), World Health Organisation

Chairman of the Advisory Committee: National System for Monitoring Cardiovascular Disease, Department of Health and Ageing (AIHW)

Committee member: Vascular Disease Monitoring Advisory Group, Department of Health and Aging (AIHW)

Chairman: LIPID Management Committee, National Heart Foundation of Australia

Co-chairman: Acute Coronary Syndrome Topic Working Group, Australian Commission on Safety and Quality in Health Care

Committee member: ESSENCE Steering Committee for Cardiovascular Care Standards for Aboriginal and Torres Strait Islander People

Committee member: Scientific Program Committee, 2014 World Congress of Cardiology

Committee member: Executive Indigenous Council, Cardiac Society of Australia and New Zealand

Panel Member: NHMRC Centres for Research Excellence in Population Health

Chairman: DSMB, ATACAS studies

Committee member: DSMB, REVEAL studies

Professor Just Stoelwinder

Chair: Board of Ambulance Victoria

Professor Belinda Gabbe

Committee member: International Collaborative Effort on Injury Steering Committee

Committee member: Program Advisory Committee – Return to Work and Compensation Systems, Institute for Safety Compensation and Recovery Research

Invitee: State Trauma Committee, Department of Health

Committee member: Research Committee, School of Public Health and Preventive Medicine

Committee member: Compensation Research Database Steering Committee

Committee member: BRANZ Steering Committee,

Committee member: Victorian State Trauma Outcomes Registry and Monitoring Group Steering Committee, Department of Epidemiology and Preventive Medicine, 2002-ongoing

Committee member: Victorian Orthopaedic Trauma Outcomes Registry Steering Committee, Department of Epidemiology and Preventive Medicine, 2003-ongoing, Chair.

Committee member: Research Advisory Committee, Victorian Institute of Forensic Medicine, 2010-ongoing,

Associate Editor for the Journal of Science and Medicine in Sport

Associate Editor for Medicine

Professor Chris Reid

Associate Editor: Clinical Experimental Physiology & Pharmacology

Associate Editor: Cardiovascular Therapeutics

Associate Editor: International Journal of Cardiology

International Editorial Consultant: ASEAN Heart Journal

Committee member: Victorian Cancer Council Human Research Ethics Committee

Committee member: Pharmaceutical Sciences Program Advisory Committee, RMIT University

Member: National Working Group, Australian Red Cross Blood Measures project

National Coordinator: CLARIFY Registry

Committee member: Scholarships Committee, Heart Foundation

Committee member: International Steering Committee, Aspirin for the Prevention of Events in the Elderly (ASPREE)

Co-Chair: Publication & Ancillary Studies Committee, Aspirin for the Prevention of Events in the Elderly (ASPREE)

Steering Committee Member: Kanyini GAP Poly Pill Study

Faculty and Advisory Group Member: ASCEND (Asian Collaboration for Excellence in Non-Communicable Disease) REsearch Network

Chairman: Data and Safety Monitoring Board, AVOID Study (Air versus Oxygen in Myocardial Infarction)

Member: Monash Institute of Graduate Research

Member: Faculty Board, Monash Faculty of Medicine, Nursing and Health Sciences

Member: ACS Care Implementation & Advocacy Working Group, Heart Foundation

Collaboration and Exchange Awards Panellist: Heart Foundation

Chairman: Early Discharge following Acute Coronary Syndrome (EDACS) Data Safety Monitoring Board

Committee member: South East Asian Community Observation Scientific Advisory Board

Expert Panel, Member, Management of Type 2 Diabetes NHMRC Guidelines

Professor Brian Priestly

Member of the independent monitoring committee: Botany Industrial Site Remediation Project

Chair, Education sub-committee and committee member: Australasian College of Toxicology & Risk Assessment (ACTRA)

Member, Program Advisory Committee, CRC-CARE project on contaminants of emerging concern

Professor Ajay Mahal

Editorial board: Journal of the Economics of Ageing

Editorial board: Infectious Diseases of Poverty

Editorial board: PLOS ONE

Editorial board: Health Systems and Reform

Advisory Committee: Public Health Foundation of India study on financial flow tracking and impact evaluation in the health sector

Professor Jane Fisher

President-Elect: International Marcé Society for Perinatal Mental Health

Member: National Health and Medical Research Council Translational Research Faculty

Temporary Technical Advisor, World Health Organization Western Pacific Regional Office

Member: Expert Advisory Group, World Health Organization Partnership for Maternal, Newborn and Child Health Expert Advisory Group on Maternal Mental Health

Member: National Health and Medical Research Council Expert Advisory Group for Mental Health and Parenting

Member: National Health and Medical Research Council Grant Review Panel, Epidemiology and Population Health

Member: Expert External Review Panel, UBS Optimus Foundation

Member: Human Research Ethics Committee, Epworth HealthCare

Chair: Psychosocial and Epidemiological Research in Reproduction Group, Royal Women's Hospital and Melbourne IVF

Member: International Board of Advisors, Research and Training Centre for Community Development Hanoi, Vietnam

Member: Royal Women's Hospital Research Committee

Member: Patient Care Advisory Committee, Masada Private Hospital

"Life and other catastrophes: Love, relationships, family and friendships" A weekly 30 min bulletin on 774 ABC Melbourne radio with Rafael Epstein.

Associate Professor Sophia Zoungas

Committee member: NHMRC Translation Faculty

Steering committee member: Overseeing the revision of the NHMRC guidelines for the management

of blood pressure, lipids, cardiovascular risk and foot disease in type 2 diabetes

Chair of the organising committee: CONTROL Trial, Collaborators on Trials of Glucose Lowering

Chair of the Steering committee: National Association of Diabetes Centres

Chair of the Program Organising Committee for the Annual Scientific meeting of ADS/ADEA

Member of the Australian Diabetes Society Council, President Elect

Member of the International Hypoglycaemia Study Group (IHSG)

Member of the Australian Institute of Health & Welfare Diabetes Expert Advisory Group

Member of the Expert Reference Group for E-health and Coordinated Care Program, and Data

Utilisation and Analytics National Development Program, Diabetes Australia

Associate editor: Diabetic Medicine

National leader and over site of the forREAL program (A post marketing pharmacovigilance program of Dapagliflozin use in routine Australian clinical practise)

National leader and over-site of the Australian National Diabetes Audit collection for 2013–2015

National leader and medical advisor: CANVAS and CANVAS R trials

Advisory Board participation: Amgen Australia, AstraZeneca, Janssen-Cilag, Merck Sharpe and

Dolme, Novartis Pharmaceuticals, Sanofi, Takeda Pharmaceuticals

Associate Professor Michael Bailey

Chairman of the Data Safety Monitoring Board: Ondansetron Study

Editorial board member: ISRN Critical Care

Editorial board member: Dataset Papers in Medicine – Critical Care

Member, Data safety monitoring board: HEAT study

Vice President: YMCA Australia Portland Branch

Editorial Board member International Scholarly Research Notices

Editorial Board member Journal of Respiratory Medicine

Editorial Board member Journal of Epidemiology and Preventive Medicine

Editorial Board member International Journal of Diabetology & Vascular Disease

Associate Professor Deborah Glass

Editorial Board member: Annals of Occupational Hygiene

Committee member: Australian Institute of Occupational Hygienists (AIOH) Certification Subcommittee.

Committee member: Cancer Council of Australia's Occupational and Environmental Cancer Subcommittee

Committee member: Safework Australia Workplace Exposure Standards Expert Working Group.

Committee member: RMIT Occupational Health and Safety course Review Committee

Committee member: US American Conference of Governmental Industrial Hygienists (ACGIH) TLV Standards Setting committee

Committee member: Scientific committee for the 2015 IOHA International Scientific Conference London

Associate Professor Dragan Ilic

Editorial Board Member: Journal of Biomedical Research

Committee Member: International Society of Evidence Based Health Care

Committee Member: Society for Cost and Value in Medical Education

Associate Professor Bebe Loff

Sent email 20/1/2015

Associate Professor David Newman

Presiding Councillor: Specialist Medical Review Council, Department of Veterans Affairs

Deputy Chair: Science and Technology Committee, Aerospace Medical Association, United States

Member: Editorial Review Board, Aerospace Medicine and Human Performance journal, United States

Member: Assessments sub-committee, Australasian College of Aerospace Medicine

Associate Professor Karin Leder

Executive board member: International Society of Travel Medicine and the Asia Pacific Travel Health Society

Member: NHMRC New and Emerging Health Threats Steering Group

Member: Water Research Australia

Associate Professor Anita Wluka

Committee member: NHMRC Postdoctoral Reference Group

Coordinator: Victorian branch of the Australian Rheumatology Association, Annual Scientific Meeting, 2014

Associate Professor Wendy Brown

Deputy Senior Examiner in the Court of General Surgery, FRACS

Immediate Past President of the Obesity Surgery Society of Australia and New Zealand

Vice President of the Australia and New Zealand Gastro Oesophageal Surgery Association

Member: Victorian Government Surgical Consultative Council

Chair: Surgical Sub-Panel Australian Medical Council Clinical Examination

Chair: Avenue Ethics Committee

Committee member: Avenue Medical Advisory Committee

Committee member: Medical Benefit Schedule Lipectomy Review Committee

Member: Surgical MCQ writing panel Australian Medical Council

Committee member: Victorian Department of Health Bariatric Advisory Committee

Member: AMC accreditation team for UQ

Associate Professor Catherine Joyce

Member: Royal Australian College of Physicians Workforce Working Party

Associate Professor Barbora de Courten

Member: Eli Lilly Australia Medical Advisory Board

Associate Professor Bing Wang

Executive committee member of Australia Chinese Association for Biomedical Science (ACABS)

Associate Professor Ben Smith

Board Director: CBM Australia

Committee member: Management Group of Andrology Australia

Associate Professor Peter Smith

Steering committee member: The Institute for Safety, Compensation and Recovery Research (ISCRR) Compensation Research Database

Committee member: The Institute for Safety, Compensation and Recovery Research (ISCRR) Return to Work and Recovery and Compensation Systems Research Program Advisory Group

Member: Victorian WorkCover Authority's Leading Thinkers Network

Associate Professor Jeffrey Lefkovits

Clinical co-lead: Victorian Cardiac Clinical Network, Department of Health, Victoria

Committee member: Victorian Policy Advisory Committee on New Technology (VPACT), Department of Health, Victoria

Member: Acute Coronary Syndrome (ACS) Clinical Care Standard Topic Working Group, Australian Commission on Safety and Quality in Health Care (ACSQHC)

Member: Clinical Reference Group, Medibank Private

Associate Professor Arul Earnest

Editorial board member: Journal of Clinical Research & Governance.

Academic editor, editorial board: PLOS ONE

Associate Professor Erica Woods

Chief Examiner, Haematology, Royal College of Pathologists of Australasia (RCPA)

Chair, RCPA/RACP Joint Specialist Advisory Committee in Haematology

Member, RCPA Haematology Advisory Committee

Member, Advisory Committee, Blood Matters/ Better Safer Transfusion Program, Department of Human Services, Victoria

Member, Victorian Blood Matters Serious Transfusion Incident Reporting (STIR) haemovigilance program expert group

Member, World Health Organization Expert Advisory Panel in Transfusion Medicine

Member, Australian National Haemovigilance Advisory Committee

Member (expert on transfusion medicine matters), Pharmaceutical Subcommittee of the Advisory Committee on Prescription Medicines, Therapeutic Goods Administration, Australia

Vice-president, International Society of Blood Transfusion

President, International Haemovigilance Network

Past president, and council member, Australian and New Zealand Society of Blood Transfusion

Member, Haemato-Oncology Committee, Cancer Council Victoria Clinical Network

Member, Editorial Board, Transfusion Medicine (journal of the British Blood Transfusion Society and the Network for Advancement of Transfusion Alternatives)

Associate Professor Robyn Woods

Deputy Chair, Australian Management Committee, Aspirin in Reducing Events in the Elderly (ASPREE)

Deputy Chair, International Steering Committee, Aspirin in Reducing Events in the Elderly (ASPREE)

Deputy Chair, ASPREE Healthy Ageing Biobank Steering Committee

Member, International Executive Committee, Aspirin in Reducing Events in the Elderly (ASPREE)

Member, International Publications, Aspirin in Reducing Events in the Elderly (ASPREE)

Member, Presentations & Ancillary Studies Committee, Aspirin in Reducing Events in the Elderly (ASPREE)

Member, International Data Management Committee, Aspirin in Reducing Events in the Elderly (ASPREE)

Member, Australian Training, Recruitment, Retention & Operations Committee, Aspirin in Reducing Events in the Elderly (ASPREE)

Member, Australian Data Management Committee, Aspirin in Reducing Events in the Elderly (ASPREE)

Member, ENVISion Steering Committee, Aspirin in Reducing Events in the Elderly (ASPREE)

Member, ALSOP Management Committee, Aspirin in Reducing Events in the Elderly (ASPREE)

Member, Anti-sepsis Management Committee, Aspirin in Reducing Events in the Elderly (ASPREE)

Member, SNORE-ASA Steering Committee, Aspirin in Reducing Events in the Elderly (ASPREE)

Member, Falls & Fractures Steering Committee, Aspirin in Reducing Events in the Elderly (ASPREE)

Member, NEURO Management Committee, Aspirin in Reducing Events in the Elderly (ASPREE)

Member, HEARING Management Committee, Aspirin in Reducing Events in the Elderly (ASPREE)

Member, Steering Committee, Statins in Reducing Events in the Elderly (STAREE)

Member, Executive Committee, Statins in Reducing Events in the Elderly (STAREE)

Further information

School of Public Health and Preventive Medicine

Level 6, The Alfred Centre

99 Commercial Road

Melbourne, Victoria 3004

Australia

Telephone: +61 3 9903 0929

Email: jayamini.illesinghe@monash.edu