

MONASH UNIVERSITY

Department of
Epidemiology &
Preventive Medicine

Annual Report
1995



A PARTNER IN THE VICTORIAN CONSORTIUM FOR PUBLIC HEALTH
AND THE CO-OPERATIVE RESEARCH CENTRE FOR WATER QUALITY AND TREATMENT



553 St Kilda Road, Melbourne

The Department of Epidemiology and Preventive Medicine is situated on the 3rd floor, 553 St Kilda Road, Melbourne 3004 and is part of the Alfred Campus of the Monash Medical School.

The department also has a clinical trials centre at the Ashley Ricketson Centre of the Caulfield Campus of the Alfred Hospital. This is situated at 260-294 Kooyong Road, Caulfield.



Ashley Ricketson Centre, Kooyong Road, Caulfield

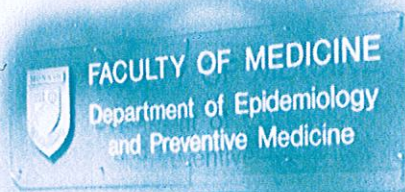

Information

All mail should be addressed to the
Monash Medical School, Alfred Hospital,
Prahran, Victoria 3181, Australia.

Professor John McNeil is Head of the
Department and can be contacted on
9276 6565
9276 6556 [fax]
or email
john.mcneil@med.monash.edu.au

The general enquiries number is
9276 6555
9276 6556 [fax]

For information on post-graduate courses,
Merril Stanley can be contacted on
9276 6563
9276 6556 [fax]
or email
merril.stanley@med.monash.edu.au

For information on short courses, Marilyn
Cowie can be contacted on
9276 6562
9276 6556 [fax]
or email
marilyn.cowie@med.monash.edu.au

The enquiry number for the
Ashley Ricketson Centre is
9276 6166
9276 6160 [fax]

THE
DEPARTMENT'S
WEB ADDRESS
IS

<http://www.monash.edu.au/informatics/socprev/index.html>



Location

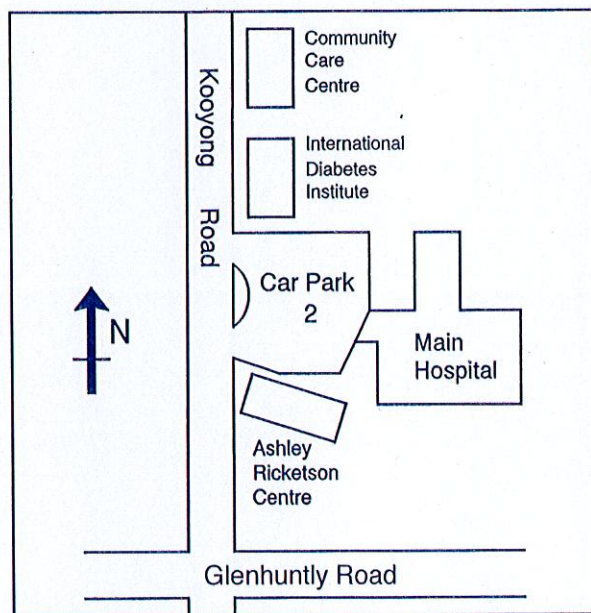

Kooyong Road, Caulfield

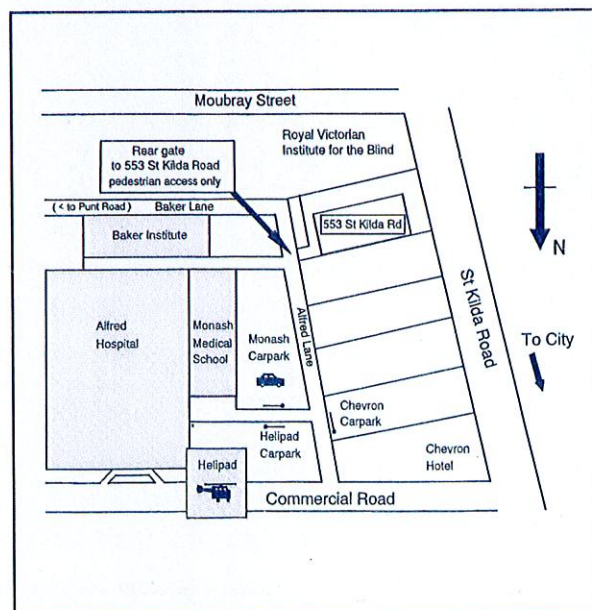

St Kilda Road, Melbourne

Contents

REPORT FROM HEAD OF DEPARTMENT	6
STAFF OF THE DEPARTMENT	9
SUMMARY OF ACTIVITIES	10
UNDERGRADUATE TEACHING	11
First year	11
Second year	12
Third year	12
Fourth year	12
Sixth year	13
Summary	13
POSTGRADUATE EDUCATION	14
Master of Public Health	14
Graduate Diploma in Occupational Health	15
Graduate Diploma in Epidemiology & Biostatistics	15
SHORT COURSES	16
Epidemiology in Occupational Health	16
Australian Certificate of Civil Aviation Medicine	16
Noise at work	17
Assessment of respiratory disease and disability	17
Risk assessment training course	17
DEPARTMENT SEMINARS	18
PhD STUDENTS	19
RESEARCH OVERVIEW	22
SERVICE ACTIVITIES OF ACADEMIC STAFF	28
APPENDIX 1 - 1995 GRADUATES	30
APPENDIX 2 - POSTGRADUATE SUBJECTS & CO-ORDINATORS	32
APPENDIX 3 - PUBLICATIONS	33
ABSTRACTS	37
APPENDIX 4 - HONORARY STAFF MEMBERS	39

Report from Head of Department

1995 was a very active year and a time of great change for the department. During the year we underwent a departmental review which is now required of all departments in the Medical Faculty on a 5 year cyclical basis. The review culminated in strong support of the department's teaching, research and service activities.

Following the review of the department, the Monash University Council authorised a change of name from the Department of Social & Preventive Medicine to the Department of Epidemiology & Preventive Medicine. This change had been recommended in the department's submission to the review because it was felt that the word 'Epidemiology' better reflected the core nature of our activities and the skills of our senior staff. It does not necessarily mean a change in focus of the department's activities which hopefully will continue to focus heavily on the application of epidemiological research to clinical practice and public health problems in the community.

1995 also saw us moved from our increasingly uncomfortable and cramped quarters on the 4th floor of the medical school to a new location at 553 St. Kilda Road. We now share the same building as the American Consulate in Melbourne. The new premises represent a striking improvement and have enabled us to draw together our senior staff and PhD students who have previously been dispersed in three separate locations.



Professor John McNeil

The new department is not large enough to accommodate all our staff and those involved in community based research studies remain at the Ashley Ricketson Centre at the Caulfield Campus of the Alfred Hospital. This is a very valuable resource because of easy parking and good amenities and has proven an ideal site from which to launch various large scale epidemiological projects as well as conduct undergraduate and postgraduate teaching.

The year marked the beginning of several new initiatives. At an undergraduate level it was the first year of the new public health unit in final year which is conducted jointly between ourselves and the Department of Medicine. This six week course at the very beginning of the year is divided into two weeks of general public health, two weeks of clinical pharmacology and therapeutics and two weeks of geriatric medicine. It marked the accomplishment of a long term goal of locating public health teaching in a section of the course where students already were familiar with most of the medical and surgical specialities. In the past it has been very difficult to teach public health at early stages in the course before students can identify its relevance to clinical medicine.

The year also saw the beginning of the new Victorian Consortium for Public Health whereby the Master of Public Health teaching is now shared between four Victorian universities (Monash, Melbourne, Deakin & LaTrobe). Despite the number of universities involved in MPH teaching, we were pleased to see that applications for enrolment remained high and well in excess of the number of places on offer. Our contribution to the new Master of Public Health Degree will focus particularly in the areas of clinical epidemiology and occupational and environmental health, but we have plans to introduce new streams, for instance international health, in coming years.

The smooth co-ordination and expansion of the activities of the consortium was directed by Professor Hedley Peach of the Department of Public Health and Community Medicine at the University of Melbourne. This directorship will rotate between the four partners on a yearly basis. The new consortium arrangement provides the advantage of individual universities being able to focus on and develop indepth expertise in particular areas, rather than having to spread their resources across a large number of public health areas, as was necessary in the past.

July 1995 saw the establishment of a new Co-operative Research Centre in Water Quality and Treatment. This is the first CRC to involve the Monash Faculty of Medicine and this department is playing a key role in co-ordinating the main research program area concerned with public health aspects of water supply. On a worldwide basis, a very large number of episodes of illness are water borne. The rapid urbanisation of South East Asia should also provide many opportunities for the CRC's public health program to develop a

research and consulting role well beyond Victoria. The CRC will also establish a strong education program ranging from short courses to PhD level training, to meet the future needs of the Australian Water Industry.

The year also saw the establishment of the Quality Assurance Group within the department. The department is very pleased to be part of this important area of applied research which has originated from an attempt to devise means for reimbursement of medical services on the basis of the outcomes achieved. Several global measures of hospital performance have been put forward to the Commonwealth Government as appropriate measures of the quality of care provided in Australian hospitals. The department's Quality Assurance Group, in collaboration with Associate Professor Neil Boyce of the Alfred Hospital, has designed studies to determine the validity of these indicators. During the year we welcomed Dr Joe Ibrahim and Dr Jenny Majoor as research scholars on this project.



Joan Roberts, who retired in 1995.
Joan was Administrator of the Department
and secretary to Professor John McNeil.

Report from Head of Department

During the year we welcomed several new staff. In the early part of the year Dr Jeremy Beach joined us from the Institute of Occupational Health, University of Birmingham, UK and worked with us for a little over a year as Senior Research Fellow on the Healthwise Study of aluminium workers. Jerry proved himself to be a first rate scientist and a highly popular member of the department's senior staff. We also welcomed back Dr Kit Fairley and Dr Flavia Cicuttini from their NH&MRC Fellowships which they held in London. Kit took up the position as co-ordinator of the department's CRC research program and his very distinguished background in clinical infectious disease epidemiology has already provided a great boost to that part of the department's activities. Flavia took up the post of Senior Lecturer in Clinical Epidemiology and has established a research program in the epidemiology of rheumatic diseases. She has also taken over responsibility for epidemiology teaching in the earlier years of the medical course.

1995 also saw the retirement of Joan Roberts as the Administrative Officer of the department. Joan was the longest serving member of the department, having joined shortly after it was established. In a dinner held in Joan's honour, I made mention of her outstanding contribution to our activities. In many ways Joan represented the history of the department and her departure is a great loss to us. However, we wish Joan success in her new ventures.

Once again, it is also appropriate for me to recognise the enormous contribution made by all of the academic, administrative, secretarial and research staff to the department's activities. The ability to progress forward on so many fronts would not have been possible without the cheerful contributions of many hardworking people. In particular, thanks must go to my deputy, Michael Abramson, our co-ordinator of post graduate courses, Malcolm Sim and our administrative officers, Sonya McKeown, Merril Stanley and Marilyn Cowie.

Although 1995 was a hectic year of great change and development, I believe we are well placed to continue our great success into the future.

Staff

of the Department

PROFESSOR

John McNeil, MB BS, MSc, PhD, FRACP, FAFPHM

LECTURERS

AND SENIOR LECTURERS

Michael Abramson, MB BS(Hons), BMedSc, PhD, FRACP, FAFPHM

Rachelle Buchbinder, MB BS(Hons), MSc, FRACP

Robin Burns, BA(Hons), DipEd, MSc, MPH, PhD, MAPsS

Flavia Cicuttini, MB BS, FRACP, PhD

Cathy Finocchiaro, MB BS, BHA, MPH, FAFPHM, MRACMA

Andrew Forbes, BSc(Hons), MSc, PhD

David Fish, MB BS, FAFOM

David Goddard, BMedSc, MB BS, DOH, FAFOM, MFOM

Bruce Hocking, MB BS, FRACGP

Margaret Hellard, MB BS, FRACP

James MacMillan, MSc

Tilman A Ruff, MB BS, FRACP

Malcolm Sim, BMedSc, MB BS, MSc, GDipOccHyg, PhD, FAFOM, MFOM, FAFPHM

RESEARCH FELLOWS

Geoffrey Aldred, BBus

Jeremy Beach, MB BS, MRCP, AFOM

Geza Benke, BSc, MAppSci

Christopher Fairley, MB BS, FRACP, PhD

John Gill, BAppSc

Steven Gourlay, MB BS, PhD, FRACP

Martha Sinclair, BSc(Hons), PhD

Amanda Thrift, BSc(Hons), PhD

PhD SCHOLARS

Omar Abdulwadud, MSc(Dev Countries)

Shyamali Dharmage, MB BS, MSc, MD

Sally Green, BAppSc, GDip(ManipPhysio)

Andrea Hinwood, MAppSc

Joe Ibrahim, MB BS, FRACP

Jenny Majoor, MB BS

Jean Meaklim, BSc(Hons), MAppSc

Adrian Thomas, MB BS

RESEARCH ASSISTANTS

Simon Barty BA, GradDipClinEpi

Elisa Bastone BAppSci

Jan Driver BA(Hons)

Sinead Garrett BAppSc

Richard Hayes BSc(Hons)

Jozica Kutin BA, DipAppPsych, M Psych

Pam Lightbody BSc

Gabriella Nadalin BSc

Tom Parker

Luba Robman MD, PhD

Lynne Rodareda BN

Louise Shiel BSc, GradDipAppSci, DipEd

Fiona Williams BA, RN

RESEARCH NURSES

Beryl Clifford RN

Jillian Dunstan BA, RN

Nerida Evans DipAppSci, SRN

Kimberley Gibson BA RN

Anna Laffey RN

Fiona Kobben RN

Sally Lindros BAppSc(Hons), RN

Judy Snaddon BA, SRN, SRM

Kim Sutherland RN

Jessika Willis BSc, GDipHumServRes, RPN

Christine Woodburn SRN

Hilary Young BSc(Hons), SRN

ADMINISTRATIVE STAFF

Carolyn Barrie Administrative Officer (Healthwise study)

Marilyn Cowie Administrative Officer (short courses)

Michelle Driver Office Assistant

Halina Klevin Secretary

Sonya McKeown BA(Hons), Administrative Officer

Joan Roberts Administrative Officer
(secretary to Prof McNeil)

Anna Ryan Administrative Secretary

Georgina Snaddon Rec/Secretary

Merril Stanley Administrative Officer
(MPH/Postgraduate teaching)

Michael Abramson

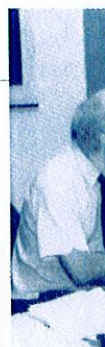

Marilyn Cowie



Jeremy Beach



Jan Driver



Elisa Bastone



Summary of activities

The Department of Epidemiology and Preventive Medicine is one of the most rapidly growing departments within the Faculty of Medicine. The core skills of its senior staff are based around epidemiological methods and their application to clinical and public health problems. The main activities of the department can be divided into teaching, research and consulting services.

TEACHING

Teaching in first, second, third, fourth and sixth years of the undergraduate medical course.

Master of Public Health degree.

Diplomas in Occupational Health and also Epidemiology and Biostatistics.

Short courses in specialised areas of research methodologies, occupational health and the Australian Certificate of Civil Aviation Medicine.

Member of the Victorian Consortium for Public Health and contributor to teaching programs of other Monash departments and institutions.

RESEARCH

A comprehensive research program across the broad spectrum of clinical epidemiology and public health including the areas of cardiovascular disease, respiratory disease, toxicology, genetics, occupational and environmental health, public health services, health economics and preventive medicine.

Supervision of candidates for the degree of Doctor of Philosophy.

Supervision of candidates for the research component of the degree of Master of Public Health.

A partner in the Co-operative Research Centre for Water Quality and Treatment.

Publications in a wide range of peer-reviewed journals.

SERVICE

Hospital appointments

Participation in committees and working parties of professional colleges and associations.

Consultancies for and advice to Federal and State Governments.

Grant application reviewing and refereeing of submitted articles to scientific journals.



Andrew Forbes

Undergraduate teaching

The department teaches medical students in five years of the six year undergraduate (MB BS) course. There is a vertically integrated progression from biostatistics (first year), epidemiology (second year), health promotion (third year), preventive medicine and occupational health (fourth year) to public health (sixth year).

Dr Michael Abramson has overall responsibility for the undergraduate teaching program, with major contributions from Dr Andrew Forbes, Dr David Goddard, Dr Cathy Finocchiaro, Dr Rachelle Buchbinder and Professor John McNeil.

Recently, the department has become more heavily involved in teaching clinical pharmacology (fourth and sixth year).

During 1995, there were major innovations in first and sixth year teaching.

FIRST YEAR

Health, Illness & Human Behaviour

Biostatistics was taught as an 8 hour unit within this larger subject in 1995. This unit enables students to demonstrate an understanding of basic concepts and methods of biostatistics in medical research; interpret statistical information presented in medical research publications, and in particular understand the importance of confidence intervals, P-values and sample size; and to appreciate the relevance of statistical information in medical research publications to patient management in medical practice.

The format of the Biostatistics unit in 1995 was completely revamped from previous years and consisted of one lecture and seven small group tutorials. Each tutorial exercise began with a clinical scenario which involved a consultation with a patient, and the application of the appropriate statistical methods to the individual patient's clinical problems. The latter tutorials also involved the reading of a medical research article. To prepare for the tutorial sessions, it was expected that students would read the designated sections in the course notes provided and prepare sketch answers to the tutorial questions.

The tutorials were designed not to cover the mathematics or computational details of the statistical methods, but instead to concentrate on the clinical application and interpretation of the methods.

Assessment consisted of questions on the HHB final examination; an assignment involving the selection of an article from one of four leading medical journals and a discussion of the objectives, statistical methods and results of the article; and attendance and participation in the tutorials.

The unit evaluation indicated that the students could see the relevance of biostatistics to medical practice, they enjoyed the format/structure of the tutorials and demonstrated some interest in learning about research methods in medicine. In summary, the biostatistics subunit proceeded fairly successfully, and tutors reported interesting and lively tutorial sessions.

Our thanks to all of the co-opted tutors who participated in this unit.

SECOND YEAR

Introduction to Epidemiology / Statistics in Medicine

In this unit, students learn to interpret epidemiological information in medical journal articles; the difference between descriptive and analytical epidemiology; the strengths and weaknesses of different epidemiological study designs; conduct a small clinical trial; and perform simple statistical analyses.

The curriculum includes demography, descriptive and analytical epidemiology, epidemiological study designs, diagnostic and screening tests and statistical applications. The subject comprises 16 lectures and 7 tutorials in the first semester of second year. The tutorials include an introduction to a computerised statistical package, conducting a small clinical trial, analysis of a case control study and critical appraisal of a cohort study from the medical literature. There is also a conjoint exercise with clinical & communications skills, which involves analysing a cross-sectional study of blood pressure. Students are assessed on a mid year short answer examination and tutorial exercises.

THIRD YEAR

Health Promotion

Our department has continued to support, with the Department of Medicine, the teaching of Health Promotion in Year 3.

Our major work has been with student projects - helping students in the preparatory phase and in the marking of posters and reports. We also contributed to the planning of the subject and provided a lecturer from our honorary staff.

FOURTH YEAR

Clinical Pharmacology

The primary role of clinical pharmacology teaching is to vertically integrate basic pharmacology teaching from the pre-clinical years with clinically-oriented teaching in Years 4-6. Fourth year teaching is a series of didactic lectures given by clinical pharmacologists and clinical sub-specialists. The major areas covered are basic principles of clinical pharmacology (pharmacokinetics, drug disposal etc.), as well as in-depth therapeutics of specific disease states.

FOURTH YEAR

Preventive Medicine & Occupational Health

The department makes a small, but important contribution to the integrated clinical subject which runs over the first two terms. This includes lectures on women's health, respiratory diseases in the elderly and travel medicine. In previous years, there had been a further block of teaching in preventive medicine during the third term. Although this teaching time was reduced in 1995, a series of lectures was presented on the preventive aspects of common chronic conditions including osteoporosis, hypertension and childhood illnesses.

The major component of occupational health teaching for medical undergraduates takes place in fourth year. The total of two days teaching in 1995 introduced occupational history taking, fitness for work, occupational diseases and their prevention. As has long been the practice, one half-day was devoted to small-group visits to worksites. We remain grateful to the occupational health personnel in manufacturing industry that make these visits possible. The end of year examination included an Objective Structure Clinical Examination (OSCE) station on occupational dermatology. During the year, Dr Kevin MacDonald of Envirohealth Pty Ltd, kindly offered money for an undergraduate prize in occupational health. Pending all approvals, this will be first offered in 1996.



David Goldard

SIXTH YEAR Integrated Public Health

This new initiative in teaching public health was introduced to the sixth year curriculum in 1995. Under the leadership of this department, several departments within the Faculty of Medicine collaborated to present an integrated approach during a six week block of teaching at the beginning of the academic year. The subject is structured to horizontally integrate knowledge and problem solving skills across the disciplines of public health, clinical pharmacology, geriatric medicine, rehabilitation medicine and forensic medicine.

This subject combines evidence based decision making, problem solving and self directed learning. It aims to demonstrate a multidisciplinary approach to patient care; and to assist students to see the link between the theory and practice of population medicine. This is achieved through a variety of teaching approaches including: symposia, small group discussions, bedside teaching and on site visits to a wide range of organisations having an interest in public health.

Final year teaching in clinical pharmacology comprises plenary seminars and large group interactive sessions. The seminars cover overdose and poisoning, variability of pharmacokinetic response, drug abuse, problems in drug therapy such as good and bad combinations, poly-pharmacy and adverse drug reactions and prescribing in special patient populations such as in children and the elderly.

The large group sessions comprise discussion of drugs in an interactive manner around clinical cases presented by specialists in the field.

All of the major sub-specialty groups are covered in these sessions. The aim is for all of the above components of clinical pharmacology teaching to be brought together in a clinically meaningful way.

After attending sessions on evidence based medicine, students understand how information derived from research studies should be used to support clinical decisions. They also develop basic skills in evaluating the quality of published studies in order to know whether the information is likely to be useful. Students critically appraise recent papers from the medical literature dealing with therapy, diagnosis, causation and prognosis and apply their conclusions to clinical problems.

This new subject received good reviews from the first class of students which participated in its evaluation. The students were assessed by a multidisciplinary multiple choice examination. The department also provided a number of examiners for the final MBBS long case and OSCE examinations.

SUMMARY

Undergraduate teaching offered by the department is comparable to, and in many cases, superior to that offered by similar departments at other Australian medical schools. However, a review of the department by the Faculty of Medicine in 1995 highlighted the need for further developments in some areas. This was a major focus of discussion during the Academic Staff Retreat held in October 1995, and further changes in the undergraduate teaching program are being implemented in 1996.

Postgraduate education

During 1995 the department's postgraduate education program continued to expand. The department offers a Masters degree in Public Health, a Graduate Diploma in Epidemiology and Biostatistics, a Graduate Diploma in Occupational Health, PhD training and a series of short courses aimed at continuing education of medical and other graduates in the health sciences. Dr Malcolm Sim has overall responsibility for the postgraduate education program.

The major initiatives during 1995 were the introduction of the first year of the expanded MPH program under the Victorian Consortium for Public Health, the development of a proposal to replace the existing Graduate Diploma in Epidemiology and Biostatistics with a Diploma in Clinical Epidemiology and the development of a proposal to expand the Graduate Diploma in Occupational Health into a Graduate Diploma in Occupational and Environmental Health.

MASTER OF PUBLIC HEALTH

The MPH degree is a vocational course which aims to equip students with the full range of quantitative, analytical and communication skills necessary to work in the broad domain of public health. This requires competence in the quantitative methods of the population-based health sciences and the ability to apply these methods to solve problems in areas such as health services research, public health policy and planning, public health administration, occupational health practice and the provision of primary care within the Australian community.

Objectives of the course are to develop in students the skills necessary to critically appraise quantitative papers published in the epidemiological and public health literature; design, conduct, analyse, interpret and write up research projects relevant to public health; demonstrate an understanding of the historical, social, political and industrial relations context of public health within Australian society; demonstrate an understanding of the health care system in Australia; assess the influence of environmental factors on health and effectively communicate the risks to health of such factors; develop public health policy, health promotion and planning strategies to reduce the impact of health problems within the community, and conduct an economic evaluation of these programs.

The Victorian Consortium for Public Health comprises this department, with the Department of Public Health and Community Medicine at the University of Melbourne, the Faculty of Health Sciences and Faculty of Economics, Education and Social Sciences at La Trobe University, and the Faculty of Health and Behavioural Sciences at Deakin University.

In 1995, new MPH programs were offered by Consortium partners for the first time. In the first two years of the course (Part I), teaching is shared by staff from all four Consortium partners in the following subjects: epidemiology and demography, introductory biostatistics, sociological foundations of public health, health promotion and education, environmental influences on health, research methods and computing, public health policy and planning, and health economics, management and evaluation.



Dr Malcolm Sim lecturing Master of Public Health students

In Part II of the MPH at Monash, students are able to stream into clinical epidemiology or occupational / environmental health specialisations. In addition, planning began for a specialisation in international health. Part II comprises a further year of coursework and the completion of a research project in the fourth year. Students can also undertake a general public health stream.

In 1995, twenty-one students were enrolled by Monash from forty-eight applicants, half of these being medical graduates. A total of seventy-nine students were enrolled across all four years of the course.

The MPH degree meets the requirements of the Australasian Faculty of Occupational Medicine of the Royal Australasian College of Physicians as approved coursework for progression to the Fellowship examination. Several of the subjects are also accredited for CME points for Fellows of the Royal Australasian College of General Practitioners. The MPH is also designed to meet part of the training requirements for trainees of the Australasian Faculty of Public Health Medicine.

During 1995, nineteen MPH students met the requirements for graduation and a full list with projects is presented in Appendix I. This increase in the number of students meeting the requirements was largely due to the efforts of Dr Cathy Finnochario who took over the role of project Part B Co-ordinator and provided a stronger link between the department and students undertaking their project.

We are very grateful to the subject co-ordinators, especially those external to the department, who helped to ensure the continued success of the MPH in 1995 (see Appendix 2). Our thanks also

go to the many project supervisors who gave up their time to guide the students through to completion of their projects.

GRADUATE DIPLOMA IN OCCUPATIONAL HEALTH

The numbers applying to do this course continued to decline in 1995. Only eleven students applied, with five new students taking up a place. This made a total of fifteen students for the year. Ten students completed the requirements for graduation during the year (see Appendix I).

To widen the appeal of this course and to incorporate recent developments in environmental health, a proposal was developed to change it to a Graduate Diploma in Occupational and Environmental Health to be introduced from 1997. Dr David Fish, on part-time secondment from the Australian Government Health Service, played a major role in subject co-ordination and also assisted in developing the proposal for the course change and introduction of the new subjects.

GRADUATE DIPLOMA IN EPIDEMIOLOGY & BIOSTATISTICS

No students enrolled for this course in 1995, following only one student the previous year. Due to staff shortages and the absence of a course co-ordinator, it was decided not to offer the course for this year.

During the year a proposal was developed to modify the Diploma to a Graduate Diploma in Clinical Epidemiology. This was done to more closely align with one of the major research areas in the department and also because of a perceived need for training in this discipline in Melbourne. The course will be offered in 1996.

Short courses

During 1996, the department continued to conduct short courses ranging up to two weeks in length. The main focus of the short course program continues to be the Australian Certificate of Civil Aviation Medicine for medical practitioners. This course is conducted twice a year and is now attracting overseas students from countries such as Iran, Fiji, Korea and Papua New Guinea.

The newly appointed Director of Aviation in Papua New Guinea, Dr A Sen Gupta, completed the course in 1995.

The department has become more involved in designing courses for particular target audiences, for example a three day course on respiratory disease for the Australian Government Health Service and a four day course on risk assessment for Health and Community Services.

EPIDEMIOLOGY IN OCCUPATIONAL HEALTH

Six participants shared this five day certificate course with students in the Graduate Diploma in Occupational Health. At the conclusion of the course, participants were expected to be competent and confident in epidemiological principles, basic statistics and critical appraisal of published papers in occupational epidemiology. The course is assessed by a multiple choice examination.

AUSTRALIAN CERTIFICATE OF CIVIL AVIATION MEDICINE

The Australian Certificate of Aviation Medicine course is run by this department in conjunction with the Department of Physiology, the Civil Aviation Safety Authority and the Aviation Medical Society of Australia and New Zealand.

The course is a prerequisite for medical practitioners wishing to become a Designated Aviation Medical Examiner (DAME) and is designed to provide a basic knowledge in civil aviation medicine. This enables medical practitioners completing the course to perform medical examinations on pilot licence holders, give relevant advice to air crew and air traffic service officers and make appropriate decisions on air crew medical fitness for flying status.

The course consists of two modules over two weeks, the first covering physiology and the principles of flight, and the second concentrating on clinical aspects. In 1995, forty-seven participants completed the requirements for the certificate.



NOISE AT WORK

This course was presented in conjunction with the Department of Mechanical Engineering. There were seventeen participants involved in occupational health and safety from the manufacturing industry and from statutory bodies.

ASSESSMENT OF RESPIRATORY DISEASE AND DISABILITY

Twenty-four medical practitioners and nurses from the Australian Government Health Service attended this three day course which was conducted by staff from this department and also from the Department of Respiratory Medicine at the Alfred Hospital. The course covered clinical and laboratory aspects of respiratory disease, assessment of disability from respiratory disease and occupational respiratory disease.

RISK ASSESSMENT TRAINING COURSE

This four day course was provided for fifteen senior professionals in management roles in the Public Health Branch of Health and Community Services. Principles and application of risk assessment were introduced to demonstrate the various facets of risk assessment through practical syndicate exercises.



Photo courtesy of Qantas Airways Ltd.

Department seminars

A program of monthly presentations by PhD students, academic staff and associates of the department was organised throughout 1995. These sessions were open to professionals working in public health and in occupational and environmental health disciplines, both internal and external to the department. Masters of Public Health students were also encouraged to participate. Sessions were generally well attended and provided a rich milieu for the exchange of ideas and information. They provided an invaluable forum in which PhD students and others could clarify research methodologies, get feedback on approaches used and demonstrate their presentation skills.

Topics presented during this program included:

- Pesticide residues in the diet: subacute effects of fenitrothion in humans
- Non responders and volunteers: can't live with them, can't live without them
- Retrospective occupational exposure assessment by expert panels
- Outbreak of non-toxicogenic *Corynebacterium* in a Koori community in Gippsland
- Indirect measures of atherosclerosis
- Australian National Blood Pressure Study
- The association between the quality of inpatient care and early readmission and the preventability of emergency hospital readmissions
- Construction of a job exposure matrix by occupational hygienists
- Recruitment strategies for large scale studies,
- Evaluation of goniometry

To alternate with the department seminar program, journal club presentations by PhD students provided an added focus of interests for department staff.

PhD students

During 1995, the department had an active role in post-graduate research training with nine PhD students enrolled.

The areas of research currently undertaken by these students encompass a broad range of areas in epidemiology, occupational and environmental health, public health, quality care and pharmaco-epidemiology.

OMAR ABDULWADUD

Evaluation of asthma management strategies in the hospital and community

Commenced 1994

Supervisors - Michael Abramson

Haydn Walters

NH&MRC Public Health Scholarship

This study aims to assess the level of asthma knowledge, attitudes and beliefs, self management skills and quality of life among patients of the Alfred Hospital Asthma Clinic and neighbouring general practices. Subject recruitment has been completed. A hospital based randomized controlled educational trial has been implemented. Out of a total of 64 potential candidates allocated to the intervention group, 34 attended the full program and 30 of these have completed six month follow up questionnaires. Data entry is complete and a strategy is now being developed for data analysis.



GEZA BENKE (part time)

Retrospective assessment of occupational exposures by job exposure matrices and expert evaluation

Commenced 1995

Supervisors - Malcolm Sim

Michael Abramson

This research involves the development and evaluation of an exposure data matrix for retrospective studies in occupational epidemiology and investigation of the use of questionnaires and experts in the evaluation of retrospective exposures in community-based case-control studies.

SHYAMALI C DHARMAGE

Environmental risk factors of asthma

Commenced 1995

Supervisors - Michael Abramson

Frank Thien

A follow up study will be carried out on a cohort of approximately 600 people over a period of three years to identify indoor environmental risk factors for the development of asthma.

SALLY GREEN

Management of the stiff and painful shoulder

Commenced 1995

Supervisors - Rachelle Buchbinder

Michael Abramson

Departmental scholarship

A reliability study of the measurement of shoulder range of motion was conducted in 1995 and is now being written up for publication. A Cochrane review of interventions for shoulder pain, in conjunction with the musculoskeletal Cochrane review group was undertaken, and all literature searching and methodological assessment done. The protocols for a general practitioner audit and a trial of physiotherapy in the management of shoulder pain have been finalised.

ANDREA HINWOOD

Arsenic exposure, human absorption, risk and cancer

Commenced 1994

Supervisors - John McNeil

Malcolm Sim

Australian Postgraduate Award

Although health effects from arsenic have been well-documented, at the present time little is known about the degree of human absorption for people living in an area of very high environmental contamination and whether potential exposure sources including drinking water, inhalation and ingestion of soil and ingestion of contaminated food are important contributors to arsenic body burden. In 1995 a pilot study was conducted to trial methodologies to be utilised in a larger study which aims to determine whether people living in areas with elevated arsenic concentrations in the environment absorb any arsenic.

At least fifteen rural areas in central and north eastern Victoria have been found to have high levels of arsenic in soil and groundwater, in some cases several orders of magnitude in excess of current national and international guidelines, making these areas unique in terms of arsenic exposure in developed countries. Environmental data gathered during the pilot trial confirmed high concentrations of arsenic in water and soil.

JOSEPH IBRAHIM

The reliability, validity and risk adjustment of a set of pilot hospital wide clinical indicators

Commenced 1995

Supervisor - John McNeil

Commonwealth Department of Human Services and Health

The aim of this project is to establish the reliability, validity and risk adjustment of a pilot set of hospital wide clinical indicators as quality of care markers. The indicators to be studied include rate of emergency patient hospital readmissions within 28 days of separation; rate of post-operative wound infection; rate of hospital acquired bacteraemia and rate of unplanned return to the operating room.

JENNY MAJOOR

The reliability, validity and risk adjustment of nosocomial infection clinical indicators

Commenced 1995

Supervisor - John McNeil

Commonwealth Department of Human Services and Health

This project involves an examination of the reliability, validity and risk adjustment of nosocomial infection clinical indicators and is part of a larger project examining the reliability, validity and risk adjustment of a pilot set of hospital wide clinical indicators.

JEAN MEAKLIM

Risk assessment of grain protectants

Commenced 1992

Supervisors - John McNeil

Malcolm Sim

Victorian Health Promotion Foundation

This project is investigating human health effects of using chemicals to protect stored grain from insect infestation. A survey is underway of current grain farmers to determine their current and past practices of stored grain protection, exposure to confounding chemicals and health status.

ADRIAN THOMAS

Antioxidant medication and senile cataract progression

Commenced 1994

Supervisor - John McNeil

This study is looking at the effect of Vitamin E on the progression of nuclear and cortical cataract in people 60 years and older. Specialised photographic techniques are being used to assess the progression of cataract in active treatment and control groups.

Research program



Research nurse, Jill Dunstan, performing a skin prick test on an Alcoa of Australia Ltd employee as part of the Healthwise Study

During 1995, the department had an active research program, comprising several research projects in such diverse areas as clinical trials, environmental health, occupational health, infectious disease and quality in health care. A common thread through these projects is the application of epidemiological methods.

The major new initiative in 1995 was the department's active role in the new Co-operative Research Centre for Water Quality and Treatment which was established in response to increasing concerns about the public health impact of water quality and the lack of high quality scientific data in this area. There are seventeen organisations taking part in this CRC, representing a broad spectrum of universities, Australian water authorities and industry partners, each bringing particular research expertise. The CRC will be the focus for many research projects in the coming years.

The department continues to attract a high level of research funding from a variety of sources. During 1995, the department continued to receive NH&MRC Program and Project Grants, as well as several grants from industry and government.



Examining the condition of the lens of a cataract study participant

ASTHMA MANAGEMENT AND MORTALITY FROM ASTHMA

Dr MJ Abramson Dr OH Drummer
Prof JJ McNeil Prof EH Walters Dr A Forbes
1994-1996
NH&MRC PHRDC Project Grant

\$193,578

This study is a case-control study to define the role of asthma management in mortality from asthma. Cases of asthma deaths in Victoria and controls from a sample of patients presenting in the Emergency Department of the Alfred and other hospitals with severe attacks of asthma have been recruited. Interviews were conducted throughout 1995 of controls, medical attendants and relatives of cases. Blood levels of beta-agonists, theophylline and synthetic steroids are being measured by standard techniques. The results of this study should influence future management of asthma.

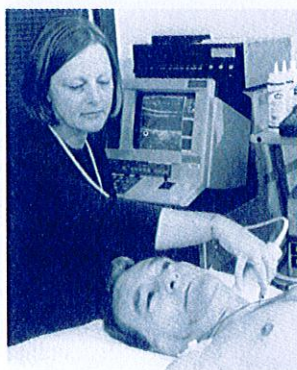

Louise Shiel measuring the carotid artery of a study participant using ultrasound

A RANDOMISED TRIAL OF AN ANTIOXIDANT TO PREVENT ATHEROMA PROGRESSION IN SMOKERS

Prof JJ McNeil A/Prof BP McGrath
1994-1998
NH&MRC PHRDC Project Grant

\$328,913

There is substantial evidence that the progression of atherosclerosis may be related to the oxidation of low density lipoprotein (LDL-cholesterol). This is a double-blind randomised controlled clinical trial in current smokers aged 55 or older who will be followed for four years to determine the prophylactic effects of vitamin E in reducing the progression of carotid atheroma.

ARSENIC EXPOSURE, HUMAN ABSORPTION, RISK AND CANCER

Dr M Sim Prof J McNeil
A Hinwood D Jolley A/Prof O Drummer
NH&MRC PHRDC Small Grant

\$19,670

In 1995 a pilot study was conducted to trial methodologies to be utilised in a larger study which aims to determine the degree of arsenic absorption in people living in areas with elevated arsenic concentrations in the environment.

Although health effects from arsenic have been well-documented, at the present time little is known about the degree of human absorption for people living in an area of high environmental contamination, or whether potential exposure sources including drinking water, inhalation and ingestion of soil and contaminated food, are important contributors to the body burden of arsenic.

RISK FACTORS FOR THE DEVELOPMENT OF TIAPROFENIC ACID (SURGAM) ASSOCIATED CYSTITIS

Dr R Buchbinder Prof JJ McNeil
1994-1995
Roussel Uclaf Pharmaceuticals

\$37,500

Tiaprofenic acid has been associated with inflammation of the bladder, characterised by increased frequency and pain on passing urine. This case control study aims to determine whether there are any identifiable risk factors that predispose to the development of cystitis among recipients of tiaprofenic acid.



Research nurse, Nerida Evans,
labelling blood samples
for the asthma study.

A THREE GENERATION POPULATION BASED STUDY OF THE GENETIC EPIDEMIOLOGY OF ASTHMA AND ATOPY

Dr J Hopper Dr S Harrap
Dr M Abramson Prof G Bowes

1995-1997
NH&MRC Project Grant

\$126,971

The aim of this study is to investigate genetic factors in asthma by examining the familial aggregation of asthma and conducting genetic linkage studies. Families with a high prevalence of asthma were recruited in a followup of the 1968 Tasmanian Asthma Survey. Family members who agree to participate complete a questionnaire, undergo skin testing for allergies and provide blood for DNA testing. The results should help identify genes responsible for asthma and determine the effects of such genes in the population.

USAGE PATTERNS IN PHOSPHINE USERS

Prof J McNeil Dr M Sim
Dr A Forbes Dr P Williams
1995-1996 NH&MRC PHRDC Project Grant **\$119,000**

The aim of this project is to test the hypothesis that phosphine, a widely-used grain fumigant, is carcinogenic in users. Victorian grain farmers are being interviewed to collect data including exposure to phosphine, other fumigants and pesticides, other relevant chemicals, tobacco and alcohol exposure and medical history.

A STUDY OF PAINT AND ASTHMA

Dr M Abramson Prof H Walters
Dr J Beach
1995
Dulux

\$30,600

In collaboration with the Department of Respiratory Medicine at the Alfred Hospital, this randomised, cross-over study was undertaken to look at the effect of using a new environmentally friendly paint on asthmatics. A group of asthmatic subjects was recruited, each agreeing to spend one hour painting with each of the two paints. Subjects had respiratory symptoms and lung function assessed every 15 minutes during the period they were using each paint, and at the end of each session, airway responsiveness to methacholine was measured.

The results suggested there may be some benefit from using the new volatile organic compound free paint in terms of respiratory symptoms, but neither paint caused any changes in lung function or airway responsiveness. The results were presented at the Thoracic Society of Australia and New Zealand Annual Meeting in Perth, and an abstract has been accepted for presentation at the forthcoming meeting of the European Respiratory Society.

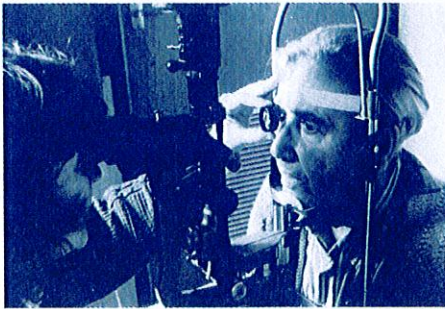

Dr Luba Robman with a study participant,
using the EAS-1000 camera to measure cataract.

PREVENTION OF CATARACT IN THE ELDERLY WITH LOW DOSE ASPIRIN AND VITAMIN E

Prof JJ McNeil Prof H Taylor Prof C Silagy
1994-1998
NH&MRC PHRDC
Development Program Grant

\$1,031,223

More than one million operations for cataract removal are performed yearly in the United States, and cataract accounts for half of all blindness worldwide. Animal studies have suggested that the formation of cataracts may reflect the oxidation of lens components. The aim of this study is to indicate whether or not vitamin E can slow cataract development.

Approximately one thousand persons with evidence of early cataract development are being randomised, half of these receiving daily treatment with vitamin E and the other half receiving a placebo. The condition of the lens in all participants is being documented at enrollment and also at yearly intervals using specialized photographic techniques. After four years, the progress of lens damage in both groups will be compared.

DRINKING WATER QUALITY RISK ASSESSMENT - COST BENEFIT ANALYSIS

Prof J McNeil Dr M Sim
Dr M Sinclair Prof R Douglas
1995
Dept Health & Community Services

\$88,000

This project provides an overview of currently available information on the public health consequences of variations in the microbiological quality of drinking water, to assist policy makers in the application of the new Australian Drinking Water Guidelines to the particular circumstances existing in Victoria.

This information will be derived from a survey of the published literature and liaison with local and overseas public health and water supply authorities. Methods of assessing the disease risks associated with water supplies of varying quality will be reviewed, and models will be developed to explore the costs and benefits of implementing changes in water supply guidelines.

Healthwise

MORTALITY AND MORBIDITY AMONG ALUMINIUM INDUSTRY WORKERS

Prof JJ McNeil K Robinson Dr M Sim
Prof AW Musk

1994-1996 Alcoa of Australia Limited
and Portland Aluminium \$1,720,000

This study is a major historical and prospective cohort study investigating cancer incidence, mortality and respiratory morbidity in aluminium industry employees involved in mining, refining and smelting at ten sites in Victoria and Western Australia. A pilot study was carried out in 1995 and a baseline survey began in May 1995. Information obtained at interview includes demographic information, job history, previous illnesses, respiratory symptoms and lifestyle factors. Tests of respiratory function and atopy are also being carried out.

Over five thousand employees are expected to be recruited into the baseline survey. In addition, a cohort of one thousand new employees will be recruited over the next three years and monitored annually for respiratory function and bronchial reactivity.

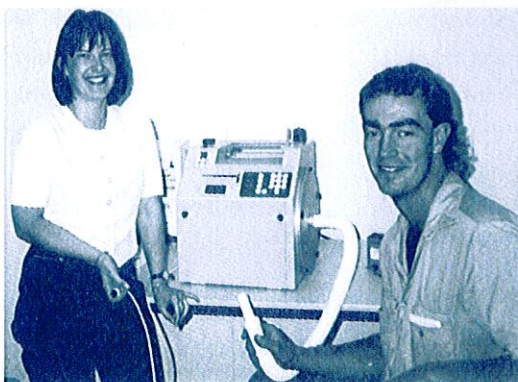

Kimberley Gibson, one of the Healthwise research nurses, about to perform lung function testing on a study participant.

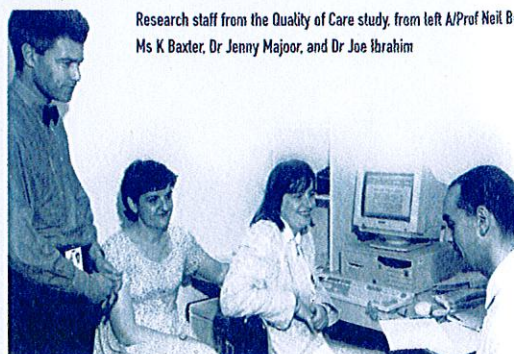

Research staff from the Quality of Care study, from left A/Prof Neil Boyce, Ms K Baxter, Dr Jenny Major, and Dr Joe Ibrahim

RELIABILITY, VALIDITY AND RISK ADJUSTMENT STUDY OF A PILOT SET OF HOSPITAL WIDE CLINICAL INDICATORS

Prof JJ McNeil A/Prof N Boyce Dr J Ibrahim
Dr J Major Ms K Baxter

Commonwealth Department
of Health & Family Services \$420,000

This project involves assessing the validity and reliability of a set of pilot hospital wide quality of care indicators. Risk adjustment models which may allow individual hospitals to compare their performance with each other in the future will also be examined. The research is to involve up to 30 hospitals with more than 10,000 separations from Victoria, NSW and South Australia, and is expected to be completed by May 1997.

The clinical indicators to be evaluated are:

- rate of emergency patient hospital readmissions within 28 days of separation
- rate of post-operative wound infection
- rate of hospital acquired bacteraemia
- rate of unplanned return to an operating room.

A retrospective case-control study is planned comparing independent assessment of quality of care based upon the medical records of patients who are positive for the indicators with the medical records of patients who do not have evidence of the indicator being present, using explicit and guided implicit review tools. Reliability of indicator data will be examined in tandem with the collection of information for the validity study.



Photo courtesy of
Alcoa of Australia Ltd



CRC FOR WATER QUALITY AND TREATMENT

Monash staff working on the CRC WQT are -
Prof JJ McNeil Dr C Fairley Dr M Sim
Dr M Sinclair Dr M Hellard

The CRC WQT currently has seventeen partners representing the spectrum of Australian water authorities, contractors, consultants, chemical suppliers, universities and major research institutes.

The CRC research partners include -

- Australian Water Quality Centre, Adelaide
- CSIRO, Division of Chemicals and Polymers, Melbourne
- Australian Water Technologies, Sydney
- University of Adelaide
- University of South Adelaide
- Department of Epidemiology & Preventive Medicine, Monash University, Melbourne
- RMIT, Department of Chemical and Metallurgical Engineering, Melbourne
- National Centre for Epidemiology and Population Health, ANU, Canberra
- CMPS&F Environmental, Melbourne

The CRC industry partners are -

- South Australian Water Corporation
- ACTEW Corporation, Canberra
- Water Authority of Western Australia
- Melbourne Water Corporation
- Water services Association of Australia, Melbourne
- Australian Water Services, Sydney
- Thames water Asia/Pacific, Melbourne
- ICI Australian Operations, Melbourne

Objectives of the CRC WQT are to improve public health associated with water supply through the conduct of strategic and applied research; to develop an understanding of the factors which affect water quality and their significance; to develop strategies which will provide for improved water quality at minimum cost; to provide a platform for new treatment technologies to benefit Australia and the Australian water industry internationally.



CRC staff, from left Dr Martha Sinclair, Dr Margaret Hellard,
Ms Pam Lightbody and Dr Christopher Fairley

Service activities of academic staff

The department is unique amongst its corresponding departments in other medical schools by virtue of the number of specialist physicians on the academic staff. The senior academic members of staff are involved in numerous service activities in the community, including hospital appointments, membership of government committees and active participation in many professional societies and colleges.

John McNeil is a member of the Public Health Association, the Australian Epidemiology Association, the Cardiac Society of Australia, the Australasian Society for Clinical Pharmacologists and Toxicologists, the Australian Drug Evaluation Committee and the Board of Censors of the Faculty of Public Health Medicine.

He is also a member of several Monash committees including the Medical Faculty Board, a member of the Management Committee of the Alfred Hospital and Chair of the Alfred Hospital Ethics Committee. He is a visiting physician to the Alfred Healthcare Group and Monash Medical Centre and lectures to both undergraduate and postgraduate students.

Jerry Beach is a respiratory physician from the University of Birmingham who spent 1995 working in the department on a study of mortality and morbidity among employees in the aluminium industry. He is a member of the British Thoracic Society, the European Respiratory Society, the Society of Occupational Medicine and the Royal College of Physicians in Edinburgh. He is also an associate member of the Faculty of Occupational Medicine, UK.



Michael Abramson (on left) with guest speaker A/Prof Fernando Martinez and Dr Gordon Price at the Thoracic Society of Australia & New Zealand 1996 Annual Scientific Meeting in Perth.

Michael Abramson is Deputy Head of Department and is a fellow or member of many societies including the Royal Australasian College of Physicians, the Thoracic Society of Australia and New Zealand, the American Thoracic Society, the Australian Faculty of Public Health Medicine, the Australasian Epidemiological Association, the International Society for Environmental Epidemiology, and others.

Michael is also a member of the National Asthma Campaign Evaluation Committee, the Asthma Foundation of Victoria Medical & Scientific Advisory Committee, the Alfred Hospital Medical Research Advisory Committee Interview Panels and he is also the Thoracic Society of Australia & New Zealand, Occupational and Environmental Special Interest Group Co-Convenor.

Rachelle Buchbinder is a member of the Australian Rheumatology Association, the Royal Australian College of Physicians, the Australian Medical Association and the American College of Rheumatology.

Robin Burns is a member of the Public Health Association and the Health Education Association.

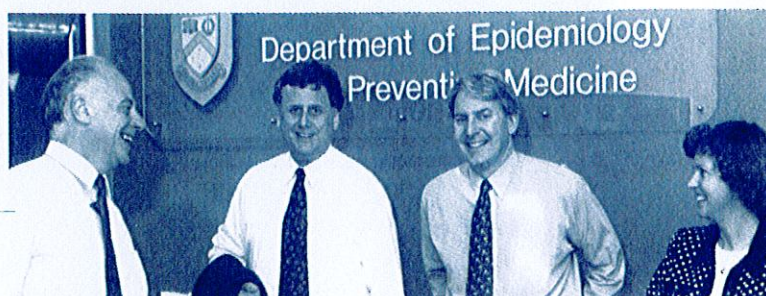

From left, Dr David Goddard, Prof John McNeil,
Dr Malcolm Sim and Dr Martha Sinclair

Flavia Cicuttini is a rheumatologist who in 1995 was awarded a NH&MRC Neil Hamilton Fairley Fellowship to study at the London School of Hygiene and Tropical Medicine. During this year Dr Cicuttini was also attached to St Thomas' Hospital, London.

Christopher Fairley was also the recipient of a NH&MRC Neil Hamilton Fairley Fellowship to study in London during 1995 at the Colindale Public Health Laboratories. He is a member of the Australian Society for Infectious Diseases and the Victorian Society of Venereology.

Catherine Finocchiaro is a member of several associations including the Public Health Association, the Australian Federation of Medical Women, the Intern Training Accreditation Committee of the Victorian Medical Practitioners Board, the Australian Medical Association and the Royal Australian College of Medical Administrators.

Andrew Forbes is a member of the Statistical Society of Australia, the American Statistical Association, the Institute of Mathematical Statistics and the International Biometric Society.

David Fish is the Victorian Regional Censor for the Australasian Faculty of Occupational Medicine. He is also a member of the Regional Committee and the Board of Censors.

David Goddard is a consultant in occupational medicine to the Royal Australian Air Force and an examiner for the Australasian Faculty of Occupational Medicine. David is a Fellow of the Australasian Faculty of Occupational Medicine and a member of the Australian and New Zealand Society of Occupational Medicine.

Bruce Hocking, in 1995, was President of the Australasian Faculty of Occupational Medicine, Royal Australasian College of Physicians.

Martha Sinclair is a member of the Genetics Society of Australia and the Australian Society for Microbiology. Martha is also the departmental network manager.

Mandy Thrift is a member of the Public Health Association of Australia and New Zealand, the International Epidemiological Association, the Australian Association of Neurologists and the Australian Epidemiological Association.

Tilman Ruff is a team leader in the Indonesian Healthy Start for Child Survival Project and has worked on the Lombok Hepatitis B Immunisation Model Project. Tilman is also vice-president of the Medical Association for the Prevention of War, a Convenor of the Melbourne International Travel Health Interest Group and a member of the Scientific Program Committee for the 4th Conference on International Travel Medicine held in Mexico in 1995.

Malcolm Sim is a member of the Board of Censors and Chief Examiner for the Australasian Faculty of Occupational Medicine and also an Editorial Board member and reviewer for the journal Occupational and Environmental Medicine. He is a member of the Australasian Society of Clinical and Experimental Pharmacologists and Toxicologists, the Australasian Epidemiological Association and the International Commission on Occupational Health.

appendix 1- 1995 graduates

Master of Public Health

Shirley Aldridge

Diagnosis of congenital deafness
in Victoria, Australia

Supervisor: Dr Frederick Jarman

Ross Andrews

Age-appropriate immunisation of 2-4 year old
children in Upper Yarra.

Supervisor: Dr Patricia Wilkinson

Susan Crockett

The knowledge, attitude and practice of Turkish
men living in Victoria toward family planning

Supervisor: Dr Can Tuncer

Moyneen Curtis

Health needs assessment of carers from a
population based survey of the community
living on the Bellarine Peninsula.

Supervisor: Dr Sandra Gifford

Malcolm Dobbin

Smoking cessation interventions: attitudes and
practices of Victorian General Practitioners

Supervisor: Dr Graeme Oliver

Alexander Doull

Characterising the extremely low frequency
magnetic field and occupational exposures and
dose of some Australian electrical and
electronics workers.

Supervisor: Dr David Goddard

Carol Head

General practice and domestic violence -
General practitioner perspectives

Supervisor: Dr Robin Burns

Gail Miles

Characteristics of Royal District Nursing Service
clients with diabetes mellitus and their use of
the diabetic teaching program

Supervisor: Dr Andrew Forbes

Paul Myles

Demographic characteristics and predictors of
smoking cessation six months after surgery

Supervisor: Prof John McNeil

Michael O'Toole

Occupational stress in doctors in the
city of Dandenong

Supervisor: Dr David Goddard

Bruce Parnell

An international investigation of professionals'
perceptions about continuing HIV transmission
amongst men in gay communities

Supervisor: Dr Sandra Gifford

Daryl Pedler

The contribution of a provincial base
hospital to the continuing education
of its general practitioners.

Supervisor: Dr Peter Fleming

Judith Rassaby

Quality of life in adult asthma

Supervisor: Dr Michael Abramson

Diploma in Occupational Health

S. Ann Stevens

Evaluation of educational outreach to general practitioners as part of the PAP Test Victoria Program

Supervisor: Dr Jill Cockburn

Angela Taft

Beliefs about and experiences of general practitioner support by women victims of domestic violence.

Supervisor: Dr Robin Burns

Graham Tallis

The effect of a 'critical pathway' program on the outcomes for patients with fractured neck of femur

Supervisor: Dr William Hart

Bruce Walker

Reliable and common methods of detecting chiropractic spinal 'subluxation'.

The opinion of Victorian chiropractors.

Supervisor: Dr Rachelle Buchbinder

Elizabeth Waters

Socio-economic disadvantage and risk of dying in hospital.

Supervisor: Dr William Hart

John W Bridge

Trevor J Brott

Paul Chi-Chiu Kwan

Derek F Davey

David S Elder

Joseph A Giramondo

Anne M Hannebery

Michael A Henderson

Diane L Hughes

Rose Khouri

John F Lanyon

Gale A Ogston

Joseph F Pane

Elisabeth J Wiltshire

Diploma in Epidemiology and Biostatistics

Margaret P de Campo

Doctor of Philosophy

Christopher Fairley

The determinants and transmission of human papilloma virus infection

Supervisors : Prof J McNeil

Dr M Abramson

Steven Gourlay

Assessment of pharmacological therapies for smoking cessation

Supervisor : Prof J McNeil

appendix 2-

Postgraduate subjects & co-ordinators

Subject	Co-ordinator
Advanced Epidemiology	Dr Andrew Forbes
Advanced Toxicology	Dr David Goddard
Environmental and Communicable Hazards	Dr Tilman Ruff
Epidemiology and Demography	Mr Damien Jolley
Ethnicity, Gender, Age and Class	Dr Vivian Lin
Health and Human Rights	Ms Bebe Loff
Health Promotion	Ms Sally Fawkes
Health Promotion and Illness Prevention	Dr Robin Burns
Health Services Research and Evaluation	Dr Cathy Finocchiaro Dr Vivian Lin
Infectious Disease Epidemiology	Dr Nick Crofts Dr Sandy Thompson
International Health	Dr Mike Toole Ms Priscilla Robinson
Introductory Statistics	Mr Stephen Farish Dr Andrew Forbes
Occupational Hygiene	Dr David Goddard
Public Health Administration	Dr Cathy Finocchiaro
Public Health Project Part A	Dr Malcolm Sim
Sociological Foundations of Public Health	Dr Jeanne Daly
Special Topics in Occupational Health	Dr David Goddard
Toxicology	Dr David Goddard

appendix 3-

Publications

Abramson MJ, Marks GB and Pattemore PK. Are nonallergic environmental factors important in asthma? *Med.J.Aust.* 163:542-545, 1995.

Abramson MJ. Environmental health risks and public policy: decision making in free societies. *Thoracic Society News*, Thoracic Society, 6: 62, 1995.

Abramson MJ and Buchbinder R. Evidence based medicine. *Association of Monash Medical Graduates Newsletter*, Monash University, 17(3): 5-6, 1995.

Abramson MJ, Driver J, Teichtahl H, Hart D, Jarman FC, Ong EK, Mitakakis EK, Guest D, Singh MB and Knox RB. Emergency department presentations for asthma are related to grass pollen allergen load and fungal spore counts. *Australian and New Zealand Journal of Medicine*, 25: 424, 1995.

Abramson MJ, Driver J, Ugoni A, Bowes G. Hospital admissions and readmissions for asthma. *Australia New Zealand Journal of Medicine*, 25: 424, 1995.

Abramson MJ, Kutin J, Raven J, Hartley-Sharpe C, Lanigan A, Walters EH and Czarny D. Risk factors for nasal allergies and hayfever in young adults. *Australia New Zealand Journal of Medicine*, 25: 270, 1995.

Abramson MJ, Kutin JJ, Rosier MR and Bowes G. Morbidity, medication and trigger factors in a community sample of adults with asthma. *Med J Aust* 162: 78-81, 1995.

Abramson MJ, Kutin J, Raven J, Lanigan A, Czarny D and Walters EH. Asthma management and medications in young adults. *Australasian and New Zealand Journal of Medicine*, 25: 443, 1995.

Abramson MJ, Puy RM and Weiner JM. Is allergen immunotherapy effective in asthma? *Am. J.Respir.Crit.Care Med.* 151: 969-974, 1995.

Abramson MJ, Walters EH, Czarny D, Rolland J, Leung R and Raven J. Indoor environmental allergen exposure and asthma in a cohort of young adults. In Tovey E, Fifoot A, Sieber L (eds), *Mites, asthma and domestic design*. University of Sydney, Sydney, 99-100, 1995.

Altmann A, Robinson PM and Ruff TA. The view from the far side. An international public health - primary care interface. *Australian Journal of Primary Health - Interchange* 1 (1):29-37, 1995.

Axon EJ, Beach JR and Burge PS. A comparison of some of the characteristics of patients with occupational and non-occupational asthma. *Occup. Med.* 45 (2): 109-111, 1995.

Beach JR, Bromly CL, Avery AJ, Walters EH and Hendrick DJ. Speeds of action of foterol and salbutamol after methacholine induced bronchoconstriction. *European Respiratory Journal*. 8(S19): 96S, 1995.

Beach JR, Stenton SC, Connolly MJ, Walters EH and Hendrick DJ. Effects of diurnal variation and prolonged refractoriness on repeated measurements of airways responsiveness to methacholine. *Thorax*, 50: 235-239, 1995.

Beach JR, Young CL, Stenton SC, Dennis JH, Avery AJ, Walters EH and Hendrick DJ. Airway responsiveness in shipyard workers exposed to welding fume. *European Respiratory Journal*, 8(S19): 194S, 1995.

Cicuttini, FM, Byron, KA, Maher, D, Wootton, AM, Muirden, K, Hamilton, JA. Serum IL-4, IL-10 and IL-6 levels in inflammatory arthritis. *Rheum International*, 14(5): 201-206.

Cicuttini, FM and Spector TD. The epidemiology of hand osteoarthritis. *Revue Rheumatology*, 6: 3S-8S, 1995.

Cicuttini FM and Spector TD. Osteoarthritis in the aged: epidemiological issues and optimal management. *Drugs and Aging*, 6: 409-20, 1995.

Devereux G, Beach J, Bromly C, Avery A, Taghi Ayatollahi S, Williams S, Stenton S, Bourke S and Hendrick D. Effect of dietary sodium on airways responsiveness and its importance in the epidemiology of asthma: an evaluation in three areas of northern England. *Thorax*, 50:941-947, 1995.

Devereux G, Beach JR, Stenton SC, Hendrick DJ. Respiratory symptoms and asthma in a working population and in the general population. *Thorax*, 5: 941-947, 1995.

Donnan GA, Thrift A, You RX and McNeil JJ. Hypertension and Stroke (Letter). *J. Hypertens*, 13(2): 277-278, 1995.

Donnan GA, Davis SM, Chambers BR, Gates PC, Hankey GJ, McNeil JJ, Rosen D, Stewart-Wynne EG and Tuck RR. Trials of streptokinase in severe acute ischaemic stroke (Letter). *Lancet*, 345: 578-579, 1995.

Dunt DR, Abramson MJ and Andreassen DC. Assessment of the future impact on health of a proposed freeway development. *Aust J Pub Health*, 19 (4):347-356, 1995.

Fairley CK, Gay NJ, Forbes A, Abramson MJ and Garland SM. Hand-genital transmission of genital warts - a hypothesis. *Epidemiology & Infection*, 115: 169-176, 1995.

Fairley CK, Tabrizi SN, Gourlay SG, Chen S, Borg AJ and Garland SM. The detection of HPV DNA in tampon specimens from women 1 year after entering a smoking cessation programme. *Aust NZ J Obstet Gynaecol*, 35: 181-185, 1995.

Finocchiaro C. The provocative voice from Victoria returns: How much public health training do medical undergraduates need. *Snow's Field*, June:4-5, 1995.

Forbes AB and Santner TJ. Estimators of odds ratio regression parameters in matched case-control studies with covariate measurement error. *J American Statistical Association*, 90 (431):1075-1084, 1995.

Garrett MH, Hooper BM, Strasser RP, Abramson MJ and Hooper MA. 'Home environment and asthma - research methodology' in Morawska L, Bofinger ND and Maroni M (eds). *Indoor air - an integrated approach*. Oxford, Elsevier Science, Oxford, 219-222, 1995.

Glazier R, Buchbinder R and Bell M. Critical appraisal of continuing medical education in the rheumatic diseases for primary care physicians. *Arthritis & Rheumatism*, 38 (4): 533-538, 1995.

Gourlay SG. The effectiveness of corticotrophin for smoking cessation. *Consultant*, 35: 1256, 1995.

Gourlay SG and Benowitz NL. Is clonidine an effective smoking cessation therapy? *Drugs*, 50: 197-207, 1995.

Gourlay SG, Forbes A, Marriner T, Pethica D, McNeil JJ. Double blind trial of repeated treatment with transdermal nicotine for relapsed smokers. *Br Med J*, 311: 363-366, 1995.

McNeil J. Prescribers' Choice: Hypertension with obesity and angina. *Curr Therapeut*, pril: 53-59, 1995.

Reid C, McNeil JJ, Williams F and Powles J. Cardiovascular risk reduction: a randomized trial of two health promotion strategies for lowering risk in a community with low socio economic status. *J Cardiovascular Risk*, 2 (2): 155-163, 1995.

Robinson PM, Ruff TA and Kass R. Australian case-control study of adverse reactions to Japanese encephalitis vaccine. *J Travel Medicine*, 2 (3):159-164, 1995.

Ruff TA. HIV and Immunisation. In: *Fairfield Hospital HIV Medicine Handbook. A manual for clinicians working with HIV infection.*, edited by Bowden F, Hoy J, Mijch A and Robinson J: Melbourne University Press, 1995,p. 123-126.

Ruff TA. Travel medicine update. *Mod Med Aust*. November:13-15, 1995.

Ruff TA, Gertig DM, Otto BF, Gust ID, Sutanto A, Soewarso TI, Kandun N, Marschner IC and Maynard JE. Lombok Hepatitis B Model Immunization Project: Towards universal infant Hepatitis B immunization in Indonesia. *J Infect Dis*, 171: 290-296, 1995.

Sim MR, Dougherty JA, Dick RB, Russo JM, Grubb PL, Bernard BP and Mueller C. Investigation of neurologic disorders in aluminum potroom workers, Ferndale, Washington, Cincinnati: National Institute for Occupational Safety and Health, 1995.

Sim MR, McNeil JJ and Forbes A. Risk factors for high breast milk fat PCB concentrations. *Epidemiology*, 6: 019, S11, 1995.

Sim MR, Bernard B, Dougherty J. Neurological effects in aluminium potroom workers. *Epidemiology*, 6: 013, S97, 1995.

Stenton SC, Beach JR, Avery AJ and Hendrick DJ. Asthmatic symptoms, airway responsiveness and recognition of bronchoconstriction. *Resp Medicine*, 89: 181-185, 1995.

Stephens R, Spurgeon A, Colvert IA, Beach J, Levy LS, Barry H and Harrington JM. Neuropsychological effects of long-term exposure to organophosphates in sheep dip. *Lancet*, 345: 1135-1139, 1995.

Publications

Thompson JA, Fairley CK, Ugoni AM, Forbes AB, Purcell PM, Desmond PV, Smallwood RA and McNeil JJ. Risk factors for the development of amoxycillin-clavulanic acid associated jaundice. *Med J Aust*, 162: 638-640, 1995.

Thompson SC and Ruff TA. Hepatitis B vaccination. What are the current international recommendations? *Clin. Immunother.* 3(1): 15-26, 1995.

Thrift AG, McNeil JJ and Donnan GA. Subgroups of hypertensives at greater risk of cerebral haemorrhage. *Cerebrovascular Diseases*, 5(4): 234, 1995.

Van Herwerden L, Harrap SB, Wong ZYH, Abramson MJ, Kutin J, Forbes AB, Raven J, Lanigan A and Walters EH. Bronchial hyperreactivity rather than atopy is linked to the high affinity IgE receptor gene on chromosome 11q13. *Lancet*, 346:1262-1265, 1995.

Van Herwerden L, Wong Z, Harrap S, Forbes A, Raven J, Abramson M and Walters EH. Is atopic asthma linked to the high affinity IgE receptor? *Australia New Zealand Journal of Medicine*, 25: 426, 1995.

Ward RJ, Convery R, Devereux G, Beach JR, Stenton SC and Hendrick DJ. Longitudinal changes in airway responsiveness in shipyard workers exposed to welding fume. *European Respiratory Journal*, 8(S19): 273S, 1995.

Woods RK and Abramson MJ. Assessment of asthma knowledge of Australian dietitians. *Australian Journal of Nutrition and Dietetics*, 52:172-177, 1995.

Woods RK, Weiner J, Abramson M, Thien F and Walters EH. Patient perceptions of the role of food in asthma control. *Australia New Zealand Journal of Medicine*, 25: 423, 1995.

You RX, McNeil JJ, O'Malley HM, Davis SM and Donnan GA. Risk factors for lacunar infarction syndromes. *Neurology*, 45: 1483-1487, 1995.

Abstracts

- Abdulwadud O, Abramson M, Thien F, Czarny D and Walters EH.** A comparison of participants and non-participants in an educational intervention at a hospital asthma clinic. 1995 National Asthma Workshop, 25-26 October, Hilton on the Park, Melbourne: P 3 1995.
- Abdulwadud O, Abramson MJ and Walters EH.** A comparison of participants and non-participants in an educational intervention at a hospital asthma clinic. The Alfred Group of Hospitals Research Week '95, P6:10 1995.
- Abdulwadud O, Abramson M and Walters EH.** A comparison of participants and non-participants in an educational intervention at a hospital asthma clinic. Australian Epidemiological Association Annual Conference, Cairns, 24 September:1 1995.
- Abramson M, Driver J, Teichtahl H, Hart D, Jarman FC, Ong EK, Mitakakis T, Guest D, Singh MB and Knox RB.** Emergency department presentations for asthma are related to grass pollen allergen load and fungal spore counts. Aust NZ J Med, 1998; 25: 424.
- Abramson M, Driver J, Willis J, Evans N, Couper F, Drummer OH, McNeil JJ and Walters EH.** Blood salbutamol levels are higher in asthma deaths than controls. 1995 National Asthma Workshop, 25-26 October, Hilton on the Park: P4 1995.
- Abramson M, Kutin J, Raven J, Lanigan A, Dunster K, Rolland J, Czarny D and Walters EH.** Is bronchial reactivity related to urinary sodium excretion in young men? Aust NZ J Med, 1995; 25: 425.
- Abramson M, Mitakakis T, Guest D, Dunster K, Rolland J, Raven J, Lanigan A, Thien F Walters EH and Bailey M.** Household moulds, but not indoor allergen levels are related to asthma in adults. 1995 National Asthma Workshop, 25-26 October, Hilton on the Park: P3 1995.
- Beach JR, Bromly CL, Avery AJ, Walters EH and Hendrick DJ.** Speeds of action of formoterol and salbutamol after methacholine induced bronchoconstriction. The European Respiratory Journal, 8 Supplement 19: 96s 1995.
- Beach JR, Bromly CL, Stenton SC, Dennis AJ, Avery AJ, Walters EH and Hendrick DJ.** Airway responsiveness in shipyard workers exposed to welding fume. The European Respiratory Journal, 8 Supplement 19: 194s 1995.
- Evans N.** Abstract and publication workshop. Australian Health and Research Data Managers Association Newsletter, 11:9 1995.
- Evans N, Driver J, Willis J, Abramson M, Forbes A, Walters EH, McLean AJ and Thomson G.** Prescribed asthma medications and compliance among asthma deaths and controls. 1995 National Asthma Workshop, 25-26 October, Hilton on the Park: P 5 1995.
- Fox K, Smith L, Driver J and Ugoni A.** A comparison of skin marks and landmarks in the setting up of radiotherapy treatment fields. The Alfred Group of Hospitals Research Week 1995. The Alfred Hospital, Melbourne, A7, 10, 1995.
- Garrett SKM, Thomas AP, McNeil JJ and Taylor HR.** The VECAT Study (Vitamin E, Cataract and age related macular degeneration). Orthoptic Association Scientific Conference, Nov: 1995.
- McLean AJ, Liolios L, Bastone EB, Ionnides-Demos LL, Spicer WJ and Christophidis N.** Concentration-dependence of genamicin post-bolus peak effect on *Escherichia coli* kill kinetics. The Alfred Group of Hospitals Research Week '95 53: 33, 1995
- Meaklim J, McNeil JJ and Sim M.** Pesticide residues in the diet: Fenitrothion ingestion in humans. The Alfred Group of Hospitals Research Week '95, 91: 50 1995.

Thrift AG, McNeil JJ and Donnan GA. Subgroups of hypertensives at greater risk of cerebral haemorrhage. *Cerebrovascular Diseases*, 5(4):234 1995.

Willis J, Driver J, Evans N, Abramson M, Forbes A, Walters EH and Robertson C. Concordance of asthma death certificates and panel diagnosis. 1995 National Asthma Workshop, 25-26 October, Hilton on the Park: P 6 1995.

Wing LMH, Reid CM, Beilin LJ, Brown MA, Jennings GLR, Johnston CI, Marley J, McNeil JJ, Morgan TO, Shaw J and West MJ. Second Australian National Blood Pressure Study (ANBP2). ISH Meeting 1995.

Wood PJ, Ionnidies-Demos LL, Bastone EB, Spicer WJ and McLean A.J. Kill kinetics and regrowth patterns of *Pseudomonas aeruginosa* exposed to contraction-time profiles of tobramycin simulating in vivo infusion and bolus dosing. The Alfred Group of Hospitals Research Week '95, 57: 34 1995.

Wood PJ, Ionnidies-Demos LL, Li SC, Bastone EB, Thien F, Williams TJ, Hickey B, Spicer WJ, Spelman DW, Hooper RE, Cousins VC and McLean AJ. Minimisation of aminoglycoside toxicity in patients with cystic fibrosis. The Alfred Group of Hospitals Research Week '95, 35: 58 1995.

Woods RK, Weiner J, Abramson M, Thien F and Walters EH. Patient perceptions of the role of food in asthma control. The Alfred Group of Hospitals Research Week '95, 10: 11 1995.

appendix 4-

Honorary staff members

ASSOCIATES

JE Aldred MB BS, Dip Pharm, PhC, FPSA

GD Johnstone BJuris, LLB

D Hill PhD

GS Whyte MB BS, FRCPA

HONORARY SENIOR LECTURERS

D Barton MB BS, MSc, FAFOM, MFOM

R Borland BSc, MSc, PhD

G Dowse BMedSc, MB BS, MSc

SM Garland MB BS, FRCPA, MASM, FACVEN

G Giles CertEd, MSc, PhD

ML Grayson MB BS, MD, FRACP

WG Hart MB BS

E Knight MB BS, FRACGP, FAFOM

VK Lin BA, MPH, PhD

J Milne MB BS, MSc, FAFOM, FFOM

H Mitchell DipMedRad, MB BS, MSc, MD, FRACP

DG Robertson MB BS, FRACP

HONORARY LECTURERS

PG Giles MB BS

DJ Jolley MSc

KJ Macdonald MB BS, FAFOM

P Robinson BNurs, MPH